Home Edition

TELEPHONE 383-4111
CLASSIFIED 386-2121

The Daily Colonist.

Sunny
Weather Details On Page 2

Vancouver Island's Leading Newspaper Since 1858

No. 210—113th YEAR | VICTORIA, BRITISH COLUMBIA, THURSDAY, AUGUST 19, 1971 | 10 CENTS DAILY 20 CENTS SUNDAY

Diefenbaker Tells 'Hat-in-Hand' Cabinet Delegation:

Don't Trade Off Our Resources

By RICHARD JACKSON
Colonist Bureau

OTTAWA — Fears that what he called "a humble hat-in-hand" cabinet delegation in Washington today might, under pressure "trade off" some more of our resources, from exemption from the U.S. 10 per cent tariff surcharge have been sounded by former Conservative prime minister John Diefenbaker.

He expressed concern, at a press conference Wednesday, that the Canadian ministers "going to Washington as beggars," could be "so frightened of the squeeze they are in, might deal off more of our resource riches, even our water."

He noted that "we have it" — this natural wealth — and running out of resources themselves, the U.S. wants more and more of it, in some cases more than we have been willing to sell. They have been steadily increasing the pressure on us, and now are in a position to really bear down hard — unless we have the guts and gumption to stand up to them."

Canada is trying to expand the market for oil in the U.S. but has been weighing the wisdom of increasing the export of gas beyond fail-safe limits until adequate reserves have been set up.

Diefenbaker seemed doubtful that without such a "resources trade-off," the Canadian cabinet delegation could succeed in persuading the U.S. government, particularly

● Bears claw Tokyo stock exchange, money marts. Page 7

Treasury Secretary John Connally, to back off from the 10 per cent tariff surcharge that will be going on 25 per cent of Canadian exports over the border.

Affected by the 10 per cent surcharge will be an estimated $2.8 to $3 billion dollars worth of Canadian manufactured goods.

If the cabinet fails in its mission, said Diefenbaker, in fairness, it would have to compensate those Canadian industries penalized by the 10 per cent tariff surcharge.

His formula for compensation was simple: A matching, dollar-for-dollar cut in corporate income tax for those companies bearing the tariff burden.

He urged that to end the "confusion" and "economic upset" currently "stagnating" Canadian industry, the government withdraw the White Paper on Taxation and the legislation which it produced.

Canadians generally had been as "severely shaken" by the White Paper, he said, "as the government itself was given the shakes by President Nixon's sudden economic initiatives Sunday."

He suggested that the cabinet was so uncertain of itself as to be "demoralized."

Learning that Prime Minister Trudeau, now holidaying with his wife Margaret in Yugoslavia, was returning home, Diefenbaker demanded that his first act be to recall Parliament.

Continued on Page 2

Deaf Mute Killed, Riots On

LONDONDERRY (CP) — A deaf mute was shot and killed by a British Army marksman in Strabane Wednesday, touching off an outbreak of rioting in the Northern Ireland town.

The man, identified as Eamonn McDevitt, 24, was shot after he failed to put down a revolver he was waving. The shooting followed a meeting in Strabane, 15 miles from Londonderry, which was addressed by member of Parliament, Bernadette Devlin.

Later people in the town rioted, police said, smashing windows and setting fire to cars and a store near the town hall.

Two persons were arrested and troops used tear gas and rubber bullets to control the crowd and two persons were arrested.

Earlier, troops shot a sniper as they tried to knock down barricades in a Roman Catholic district of Londonderry. A gunbattle which lasted several hours ended and troops stopped a car and found a dead man in the back seat, killed by army bullets.

He was identified as Eamonn Lafferty, 19. The other three men in the car were arrested.

The two deaths Wednesday brought the number killed to 28 in Northern Ireland since trouble started nine days ago.

In Londonderry, 1,000 women Wednesday night marched in protest against the arrest earlier of two opposition members of Parliament, John Hume and Ivan Cooper.

Both men were charged with obstructing soldiers during the tearing down of barricades set up in the Catholic Bogside district then released.

The army claimed the men led a mob of 300 blocking the street against troops tearing down barricades. An army water cannon sprayed the crowd with purple dye and the two soaked MPs were driven away under heavy guard.

—AP

Opposition MP Ivan Cooper arrested in Londonderry

Scottish Workers Turn Out

GLASGOW (Reuter) — An estimated 25,000 workers brought industrial production here to a standstill Wednesday as they staged what was believed to be the largest demonstration ever seen in Scotland.

The men, many accompanied by their wives and children, were protesting government plans to prune the Upper Clyde shipbuilding consortium, cutting the work force there from 8,290 men to 2,500.

Thousands of workers from English industrial areas joined the march, led by the general secretary of the Trades Union Congress, Vic Feather, and the technology minister in the former Labor party government, Anthony Wedgwood Benn.

Policemen Kill Chief

TECPAN DE GALEANA, Mexico (UPI) — This village was without police Wednesday. Its five policemen fled after assassinating the police chief.

Guerrero State officials said Police Chief Jeremias Gutierrez Santana was shot to death at his home Wednesday night by the rest of the police force, who had complained about low pay and slow promotions.

The policemen fled into the roadless jungle outside the village.

Payroll Lost

SAN FRANCISCO (UPI) — The post office said Wednesday it is investigating the disappearance of a large amount of money from a shipment of cash sent by Pan American jet to meet a military payroll in Guam. No figure was given.

Labor Rebels Fights Rules

WASHINGTON (UPI) — In the face of a growing rebellion by organized labor, the U.S. federal administration announced Wednesday that President Nixon's wage-price freeze applies to all state and local government employees, including teachers whose contracts start after Aug. 15.

The decision, anxiously awaited by an estimated 14 million public service workers across the United States, was announced by the Cost of Living Council headed by Treasury Secretary John Connally after its second meeting in two days.

Although Nixon dispatched a high-level delegation to meet with angry AFL-CIO leaders on Thursday, he received assurances that his strong steps to protect the dollar and U.S. trade overseas would not provoke retaliation by the European Common Market.

Labor unions showed no signs of heeding the administration's call for an end to all strike activity during the 90-day freeze.

Balking at Nixon's appeal for voluntary restraint were the United Auto Workers and the striking West Coast longshoremen. AFL-CIO President George Meany, reported to be furious over Labor Secretary James Hodgson's attack on his reaction to the wage-price freeze on Tuesday, was urged by one local union official to call a national, one-day protest strike.

The cost of living body, established by Nixon to set guidelines and policy for the question-and-answer statement confirming that school teachers would be covered by the freeze if their contract period began after last Sunday, the day of Nixon's bombshell announcement.

Thousands of teachers whose contracts provided for pay increases for the school term starting next month had awaited word of the government's decision. The National Education Association estimated the freeze would affect 90 per cent of the nation's 2.1 million public school teachers.

The order meant that teachers who have salary increases due this fall must work at least until Nov. 12 at the salaries they received last year.

"If the contract period started before Aug. 15, the salary increase may be granted," the council said. "If the contract period starts after Aug. 15, the increase is not allowed."

The freeze also covers the wages of firemen, policemen, sanitation workers and other

Continued on Page 2

Trudeau Flying Back to Ottawa

By MARJORIE NICHOLS
Colonist Bureau

OTTAWA — Prime Minister Trudeau is cutting short his Adriatic vacation because of the potential economic crisis facing Canada in the wake of new U.S. economic policies.

Trudeau and his wife are exptected back in Ottawa today after leaving Yugoslavia Wednesday night. They had not been scheduled to return until Sept. 7.

Acting prime minister Mitchell Sharp told reporters following an emergency cabinet meeting Wednesday afternoon that members of the cabinet had encouraged Trudeau to continue his vacation until such time as the issues facing Canada had been more clearly defined.

Sharp said the government hoped it wouldn't have to use any pressure to make its point. But he added that the Canadian ministers would put their case with "the greatest of vigor."

The Canadian case, as viewed by the Trudeau government, is that Canada did not contribute toward the monetary problems which forced U.S. action, and that Canada should therefore not be subject to the consequent penalties imposed by the Americans.

"It is our belief," Sharp said, "that the U.S. does understand our situation and that these (reprisals) weren't directed against us."

Though there may be differences between Canada and the U.S. about application of the new import tariffs, Sharp made clear that the Canadian government is in agreement with Washington's international currency position."

The acting prime minister said he agreed with the U.S. view that the Japanese yen

Continued on Page 2

200 Chileans Rescued

Copters Probe Poisonous Smoke

COYHAIQUE, Chile (Reuter) — Army helicopters swooped through clouds of poisonous smoke Wednesday to lift nearly 200 persons out of a remote Andean valley turned into an inferno by six days of volcanic eruption.

Fears of a catastrophic death toll lessened when authorities announced that only 15 families — about 50 persons — still are missing.

Earlier, it was feared that up to 250 persons might have died as streams of molten lava poured over a 54-square-mile area of Huemules Valley, 1,000 miles south of the Chilean capital of Santiago.

Torrential rain and thunderstorms abated Wednesday, allowing the helicopters to pluck 40 peasant families from outcrops of rock and high ground where they had taken refuge from the lava.

Water, pouring into the valley down the side of the 13,400-foot Mount San Valentin as the lava melted snow, was an additional hazard for both survivors and rescue workers.

Many of those rescued were near collapse after going without food since they fled their homes ahead of the lava's advance.

Witnesses said eruptions from the three mouths of the volcano, halfway up the mountain, were becoming increasingly violent.

It was clear that Huemules Valley would not be habitable again for a long time, if ever.

The charred carcasses of hundreds of cattle, sheep, goats and even birds were visible from the air. Streams flowing down from the mountain were filled with dead fish.

Interior Minister Jose Toha, who flew over the devastated area, said navy ships were being sent south with fodder for hundreds of starving animals which managed to escape from the lava.

Ravine Fall Fatal to 45

CASABLANCA, Morocco (UPI) — Forty-five persons, including a number of children, were killed Wednesday when a bus crossing a bridge near here broke through guard rails and plunged into a ravine, police said.

Police said they believed all the victimes, including 35 injured persons, were Moroccans.

The accident occurred near the small town of Boulaou, on the bus line between Casablanca and Settat in the interior of Morocco.

Police said they had not yet determined what caused the accident.

INSIDE

Sidney Principal Dies on Vacation —Page 10

Lions Topple Esks, 11-1 —Page 14

No Generation Gap In Indian Art —Page 41

First Section

Editorial	4
Background	5
Finance	6, 7

Second Section

Sports	14, 15, 16, 17
Names in the News	21
Theatre	24, 25

Third Section

Women	29, 30, 31, 32
Provincial Court	35
King Fisherman	39

Fourth Section

Classified	43-50
Comics	52
Garden Notes	53
Bridge	45
Television	44
Crossword	46

Coup Foiled

LA PAZ (AP) — An attempted coup against the 10-month-old government of Gen. Juan Jose Torres was foiled Wednesday, the Bolivian army commander announced.

Man Turned In by Son Freed

Honor Thy Father!

SACRAMENTO, Calif. (UPI) — Basing its ruling partly on the Fifth Commandment, the 3rd District Court of Appeal Wednesday halted the prosecution of a man turned in by his 12-year-old son on marijuana charges.

The court ordered evidence against Charles Raymond, 32, a state rehabilitation officer, suppressed on grounds it had been obtained in an illegal search and seizure.

Raymond was arrested last December after his son, Bill, turned over to sheriff's deputies marijuana he allegedly found in his father's bedroom dresser.

The youth had arranged with deputies to remove some of the suspicious substance from the dresser while his parents were away. He was taken home by a police sergeant, who waited outside while the boy obtained a sample.

After the sample was analysed, a search warrant was issued, more marijuana was seized and Raymond was arrested.

In an eight-page opinion by the court's acting presiding justice Leonard Friedman, the appeal court noted that the son testified in court "that he was not supposed" to enter his father's bedroom.

The search was flatly illegal and a violation of constitutional protection against unwarranted search and seizure, the court held. The search warrant was ruled invalid because it was based on information obtained in an illegal search.

"By restricting government intrusion into the privacy of the family home," Friedman wrote, "the 4th amendment (to the U.S. Constitution) conceivably incorporates some elements of the Fifth Commandment ("honor thy father and thy mother")."

Job Safety System Ends Vacation Chill

By BRYCE NELSON
Colonist-Los Angeles Times Service

CHICAGO — Do you ever get that chilling fear that someone else might take over your desk or your job while you're off on vacation?

If so, try the Fairman Job Safety System.

Before leaving on vacation this month, Dave Fairman, a supervisor for the advertising agency of Foote, Cone and Belding, made a life-sized cardboard replica of himself and placed it in his chair at the office. The stand-in came complete with a glowing red electric light to simulate the fire in his pipe.

Fairman also made a tape recording with what he called a "very sycophantic message" to be played every hour during every working day that he was gone. It said over and over: "I'm coming Bill, just a minute. You know I always agree with everything you say, Bill."

Bill is Fairman's boss, Bill Baker.

Fairman didn't lose his desk or his job and now he's back at work — with the man-size cutout of himself still sitting beside his desk.

But there's one complication. Fairman says that people who stop at his desk say they prefer to talk to the replica. "They tell me it never gives them any back talk," he said.

Trudeau

From Page 1

has been undervalued on the world market.

There has been speculation that the Americans will use the Canada-U.S. auto pact in any bargaining over the import tax. The Americans have long felt that Canada has an unfair advantage under the agreement, which incidentally would not be affected by the new tariff surtax.

The theory is that the Americans might be amenable to exempting Canada from the imports tariff, but only if Canada agreed first to a renegotiation of the auto pact.

Sharp said, however, that he had been given no indication that the Americans might use the auto pact as a bargaining tool.

Meanwhile, in Washington, Treasury Undersecretary Charles Walker said he believes exempting any country from the 10-per-cent U.S. import surcharge might violate rules of the General Agreement on Trade and Tariffs.

Walker said he could not authoritatively state this view — which would block Canada's request for an exemption from the tax — is a correct or final one.

The treasury is confident the surcharge does not violate GATT rules as some Europeans have charged, Walker told a news conference, "because it is across-the-board, non-discriminatory."

In Tam Escapes

PHNOM PENH (AP) — Brig.-Gen. In Tam, Cambodia's acting premier, escaped North Vietnamese or Viet Cong bullets Wednesday in the remote hamlet of Samrong Youl, 30 miles south of the Cambodian capital.

Continued from Page 1

Diefenbaker

"With Parliament in session," said the former prime minister, "those craven cabinet ministers won't dare try selling us out to the Americans."

Diefenbaker was worried that the cabinet might try keeping secret any concessions on "a resource sell-out" that Washington might "wring out of the ministerial delegation."

He suspected that President Nixon, "moving to defend the U.S. dollar, rectify a dangerous out-of-balance trade position, halt inflation and spur the American economy, really isn't all that interested in Canadian reaction or objections."

He charged that the cabinet earlier in the week had been "begging" Washington for a hearing of a ministerial delegation, and had only succeeded in "getting through yesterday" for today's mission.

He laughed at External Affairs Minister Mitchell Sharp's claim that Prime Minister Trudeau was overworked, really needed the holiday "very badly," and that it was regrettable now that he felt he would have to hurry home to handle the crisis.

Trudeau's future travel plans — continuation or cut-off — suggested Sharp, were contingent on the success or otherwise of the ministerial mission today to Washington.

"No prime minister I can think of," said Diefenbaker, "has been away from his job so often and so far. Even when he's in the capital, the man's on a holiday of sorts — a holiday from the House of Commons which he attends only during the daily question period."

Monday, Sharp, speaking as acting prime minister, had said there was "no need" for Trudeau to come home.

The cabinet, he assured questioners, "can look after the situation."

Since then, Finance Minister Benson, flying out only last weekend, already has returned from a shortened holiday of only a few hours, as it turned out, from The Netherlands.

Meantime Progessive Conservative trade critic George Hees urged government negotiators to use Canadian energy and water resources as a bargaining lever in talks with the United States.

Hees called on Finance Minister E. J. Benson and Trade Minister Jean-Luc Pepin to use "every weapon in its (the government's) arsenal" during the talks.

"The best weapon we have is the growing reliance of the United States on Canadian energy and water resources.

"Without making any concessions or commitments of our own today, our negotiators simply should make it clear that continued exports of these resources will not be dealt with in isolation from the interests of our manufacturing sector and the need to diversify our economy.

"Any more co-operation on resources should be matched not simply by the removal of this temporary surtax, but the progressive removal of other restrictions on manufacturing exports to the United States."

Labor Rebels

From Page 1

employees of state, city, county and other local governments, "just as are all wages in private industry" and the federal government, the council said.

The Office of Emergency Preparedness, which opened 10 regional offices across the country Wednesday, reported it had received few complaints of freeze violations.

Leonard Woodcock, president of the United Auto Workers, said new contracts with auto manufacturers would be considered null and void if Nixon extends the freeze past 90 days.

"We are asking our legal department to investigate the possibility of lawsuits, because we don't understand how the government can tell companies not to pay money already contracted to workers and, instead, tell the companies they can keep that money in their private coffers," Woodcock said.

Woodcock sided with Meany in attacking the freeze as "grossly discriminatory against workers."

Sen. William Proxmire, D—Wis., whose joint economic committee opens hearings on Nixon's new "game plan" for the economy Thursday, said that "if organized labor does not stand still for agreements for after the 90-day period, then the president's program is going to be shot."

Proxmire speculated that the unions would be unwilling to hold the line in wage negotiations unless the administration reverses itself and takes positive action to lower interest rates.

In Washington, there were these developments Wednesday:

● The Pentagon, specifying that "this is our judgment and interpretation of the law" without final guidance from the cost of living council, said it would continue to pay automatic longevity increases that enlisted men and officers receive each additional two years of service, as provided by congress.

● An administration spokesman said trading in commodity futures markets would be controlled by the price freeze. His assumption was there would be a ceiling on sale prices for processed commodities like soybean meal and oil but not for raw commodities like corn.

● The Teasury said newsprint from Canada would not be subjected to the president's 10 per cent import surtax, which applies only to imports on which a tariff already exists and on which there is no statutory quota.

Ambassador Nobuhiko Ushiba of Japan conferred with Connally Wednesday before flying to Tokyo to brief Japanese officials who will arrive early next month to press for elimination of the 10 per cent surcharge against Japanese products.

Riders Recall Late-Cut End

REGINA (CP) — Gary Kerl, a 235-pound defensive end who was a late cut when Saskatchewan Roughriders trimmed their roster for this season, has returned to the Roughriders camp as a likely replacement for injured all-star Ken Frith.

Head coach Dave Skrien said Kerl is familiar with the Canadian game and probably will be in the lineup for Saskatchewan's next game, Thursday against Winnipeg Blue Bombers.

'71 DATSUN SALE CONTINUES
1600 4-DR. DELUXE
Radio, Side Mouldings, 4-Speed
SAVE $200
1600 4-DR. DELUXE
6,000 Miles, Balance of Warranty in Effect
SAVE $200
McCALLUM MOTORS
1101 Yates 386-6168

Brewed from the choicest hops and malt and pure spring water

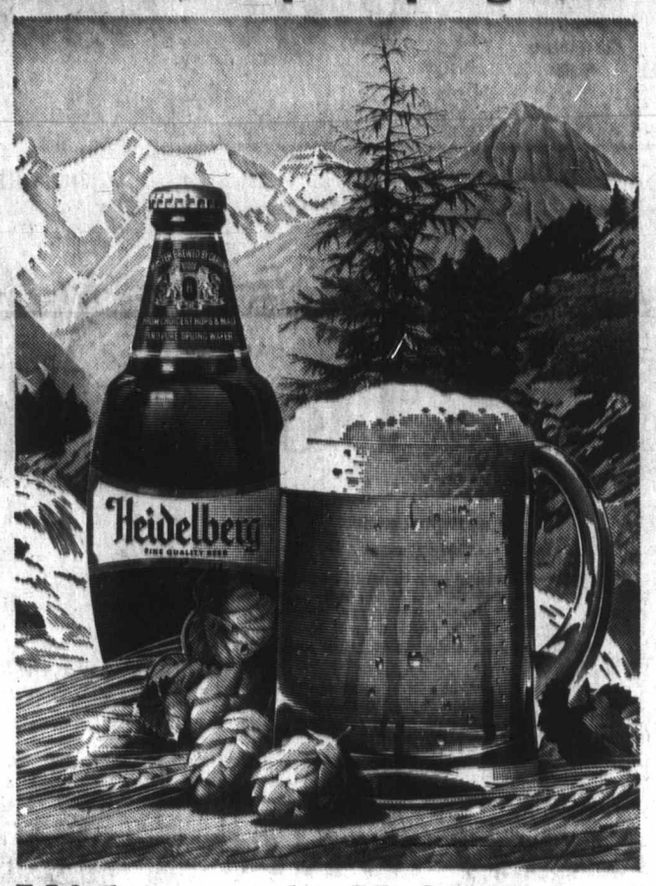

Welcome to Heidelberg

Welcome to the taste of Heidelberg. So bright, so lively, so brimful of flavour, it brings more enjoyment to your drinking pleasure. Heidelberg is brewed from only the best ingredients. The finest golden barley malt, the choicest Canadian and high prime Hallertau hops and pure, sparkling, spring water.

Take your thirst to Heidelberg today. You'll get a happy welcome that will never wear out because every glass is as crisp and satisfying as your first.

So much more to enjoy

This advertisement is not published or displayed by the Liquor Control Board or by the Government of British Columbia

Your Good Health

Readers Help, Too

By GEORGE C. THOSTESON

I try to offer information that will help readers. It works both ways. I get a lot of helpful letters from readers, some of them doctors, some not.

A short while ago a reader said that her daughter-in-law, seven months pregnant, was nervous and sick to her stomach because her husband and his friends insisted on playing rock music (with the usual amplifiers) in the house. Could it affect the baby?

I said I didn't know, but couldn't see how — although I still see no reason why one wouldn't be justified in disabling the amplifiers.

Anyway, the following letter came to me:

Dear Dr. Thosteson: This is apparently a relatively new field of investigation. I am only a layman but have done considerable reading in preparation for a bulletin on sound pollution.

In the 1969 Britannica Yearbook of Science, the noted Rene Dubos writes that recent investigations indicate that supposedly tolerable noise levels can cause ear damage not loud enough to awaken sleeping persons nevertheless affect their brain waves.

"Most disturbing in this regard is the recent discovery that the heart of the fetus can be accelerated by noises to which the mother appears to have become tolerant."

From The Fight for Quiet, by Theodore Berland, the comment is made that a great many outside noises come through to the unborn baby quite clearly: auto crashes, sonic booms, music.

"In the seventh month of pregnancy the fetus's body responds to noise by changes in his little heart's fast rate of beat."

Berland goes on to relate that in the 1920s a German investigator reported a number of cases of expectant mothers who complained that they could not go to symphony concerts because of the greatly intensified activity of the babies they were carrying.

Another reported the case of an expectant mother who found that the applause of the audience caused such extreme fetal activity that it was painful.

Response to noise is in the form of violent kicking and moving, and there is also an increase in heart rate — Berland says it may climb from 130 to 150 or even 170.

So it is quite possible that the daughter-in-law had very good reason for feeling "sick to her stomach." — M.W.K.

The Weather

AUGUST 19, 1971

Sunny; winds light; Wednesday's precipitation nil; sunshine 12 hours 36 minutes; recorded high and low at Victoria 71 and 57; today's forecast high and low 72 and 53. Today's sunrise 6:12 sunset 8:22 moonrise 4:45 a.m. moonset 7:53 p.m. Friday outlook: continuing sunny.

East Coast of Vancouver Island — "Sunny; winds light; Wednesday's precipitation nil; recorded high and low at Nanaimo 76 and 53; forecast high and low 72 and 52. Friday outlook: Mainly sunny.

West Coast of Vancouver Island — Mainly cloudy, periods of rain or drizzle; winds southeast 15; forecast high and low at Tofino 65 and 55. Friday outlook: mostly cloudy, occasional rain in northerly areas.

North Coast — Cloudy with a few showers. Highs mid 60s, low near 50. Friday outlook: Cloudy with rain.

Extended Outlook, Saturday through Monday — Partly cloudy. Highs in 70s, lows in 50s.

READINGS

	Max.	Min.	Precip.
St. John's	62	53	.67
Halifax	77	60	—
Fredericton	78	57	—
Charlottetown	65	54	—
Montreal	82	61	—
Ottawa	82	58	—
Toronto	81	53	—
North Bay	77	55	—
Thunder Bay	76	56	—
Kenora	74	64	—
Winnipeg	78	55	—
Brandon	78	49	—
Regina	80	44	.01
Saskatoon	71	46	Trace
Prince Albert	70	48	Trace
North Battleford	65	48	.01
Swift Current	85	47	—
Medicine Hat	82	53	—
Calgary	77	52	—
Edmonton	66	46	.05
Cranbrook	81	54	—
Castlegar	84	51	—
Penticton	84	60	—
Revelstoke	74	54	—
Princeton	80	54	—
Vancouver	77	57	—
Prince Rupert	61	54	—
Comox	71	58	—
Prince George	64	51	.13
Kamloops	83	54	—
Whitehorse	63	43	—
Vernon	80	59	—
Salmon Arm	79	52	—
Fort St. John	70	48	—
Seattle	77	54	—
Spokane	86	55	—
Portland	85	58	—
San Francisco	75	53	—
Los Angeles	78	69	—
Phoenix	99	79	—
Las Vegas	102	78	—
Honolulu	87	73	—
Chicago	74	62	—
New York	88	67	—
Miami	89	82	—

TIDES AT VICTORIA
(Pacific Standard Time)

	Time	Ht.	Time	Ht.	Time	Ht.	Time	Ht.
	H.M.	Ft.	H.M.	Ft.	H.M.	Ft.	H.M.	Ft.
17	06.30	1.1	16.20	8.1	18.20	7.9	22.20	8.3
18	07.15	1.2	17.00	8.1	19.10	7.8		
19	00.10	8.2	07.55	1.4	17.55	7.7	19.55	7.1
20	01.10	8.0	08.30	1.7	17.30	7.5	20.45	6.7
21	02.00	7.8	09.10	2.2	16.35	7.3	21.25	6.1
22	02.35	7.5	09.40	2.8	16.35	7.1	22.10	5.5
23	03.40	7.1	10.10	3.5	16.50	7.0	23.00	5.0

TIDES AT FULFORD HARBOUR

	Time	Ht.	Time	Ht.	Time	Ht.	Time	Ht.
	H.M.	Ft.	H.M.	Ft.	H.M.	Ft.	H.M.	Ft.
17	08.00	1.9	16.30	10.6	21.35	9.1		
18	01.05	9.4	08.55	2.0	17.10	10.4	22.15	8.8
19	02.15	9.2	09.35	2.2	17.50	10.4	22.55	8.4
20	03.05	9.0	10.15	2.5	18.00	10.4	23.15	7.8
21	04.00	9.3	10.45	3.0	18.30	10.3	23.55	7.2
22	04.55	9.1	11.20	3.7	18.20	10.3		
23	00.25	6.6	05.45	8.9	11.50	4.5	18.45	10.3

BURMOUNT FOOD PROCESSORS LTD.
Formerly Olympic Food Processors Ltd.

CANADA'S LARGEST suppliers of FREEZER MEATS . . . and still growing!

BEEF
CANADA GOOD
CANADA CHOICE
● Government Inspected
● Calgary Grain Fed Steer
● Canada Choice
● Custom Cut
● PORTERHOUSE STEAKS ● SIRLOIN STEAKS ● SIRLOIN ROASTS ● T-BONE STEAKS ● CLUB STEAK ● RUMP ROASTS ● ROUND STEAKS ● ROUND ROASTS ● GROUND BEEF ● SOUP BONES (FREE)
● POT ROASTS ● STEW BEEF ● BRISKET ● CROSS RIB ROAST ● SALISBURY STEAKS ● BRAISING BEEF ● SHORT RIBS ● CHUCK STEAKS ● STANDING RIB ROASTS ● CHUCK ROASTS

ONLY $9.98 PER WEEK for FOOD
THIS SAMPLE MENU CAN BE ALTERED IN ANY MANNER TO SUIT YOUR NEEDS.

ASSORTED MEATS
● LAMB CHOPS ● LUNCH MEATS ● FRYERS GRADE A ● SOLE ● HAMBURGER ● DOG FOOD ● FRICASSEE FOWL ● WIENERS ● BEEF SAUSAGE ● COD FILLETS ● BABY BEEF LIVER ● MEAT PIES ● FISH & CHIPS ● TURKEY

FRUITS
FRESH FROZEN
● PEACHES ● RHUBARB ● BLUEBERRIES ● APPLES ● STRAWBERRIES

VEGETABLES
● FRESH FROZEN CARROTS ● FRENCH FRIES ● PEAS ● SPINACH ● MIXED VEGETABLES ● FANCY GRADE PEAS & CARROTS ● HASH BROWNS ● CORN NIBLETS ● GREEN BEANS ● FRENCH BEANS

FRUIT JUICES
● ORANGE ● APPLE ● GRAPE ● LEMONADE

PORK
● PORK BUTT ROAST ● PORK LOIN CHOPS ● BACON GRADE A ● BREADED PORK CUTLETS ● HAM ● SPARE RIBS ● PORK SAUSAGE ● PORK STEAKS

STAPLE ITEMS
● KRAFT DINNERS ● MARGARINE ● CHEESE SLICES ● SHORTENING

AVAILABLE WITH FOOD ORDERS

T-Bone Steaks	lb. 1.09	Bacon Grade A	lb. 74c
Standing Rib Roast	lb. 69c	Wieners	lb. 29c
Ground Beef	lb. 39c	Fryers Grade A	lb. 27c
Blade or Chuck Steaks	lb. 59c	Margarine	lb. 19c
Ham	lb. 48c	Frozen French Fries	lb. 9c
Breaded Pork Cutlets	lb. 54c	Frozen Mixed Veg.	lb. 11c
		Lamb Chops	lb. 52c

We reserve the right to limit

FREE COOKBOOK to all new customers

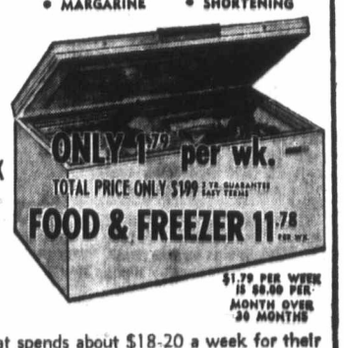

Above order is for a family that spends about $18-20 a week for their total food bill. With us $9.98 per week is only $43.45 per month or only $521.36 per year which is one-half of your current food bill. A $35 down payment may be paid within 3 weeks. Smaller or larger orders available. No immediate outlay of money.

● ALL FOOD UNCONDITIONALLY GUARANTEED
● NO CONTRACT BINDING YOU TO A SECOND ORDER
● ORDER ONLY WHAT YOU WANT
● EASY TERMS OR CASH
● NO MEMBERSHIP FEE
● NO DELIVERY CHARGES

MAIL THIS COUPON TODAY!

Don't Wait! It costs nothing to enquire
For information just call 386-8355
Vancouver : 255-9551
Nanaimo : 754-6384
Kamloops : 374-1483

YES, IT IS INTERESTING AND I WOULD LIKE TO RECEIVE MORE INFORMATION AT ABSOLUTELY NO COST OR OBLIGATION.

NAME ..... CITY .....
ADDRESS ..... PHONE .....

BURMOUNT FOOD PROCESSORS LTD.
Formerly Olympic Food Processors Ltd.
727 Johnson St., Victoria, B.C.

Alberta Premier Wins $1 Lawsuit

CALGARY (CP) — A one-dollar lawsuit against Premier Harry Strom was dismissed Tuesday in Alberta Supreme Court.

Calgary lawyer Alfred Harris brought the suit against the premier Aug. 6 for allowing a strip-mining operation on Mount Rundle on the eastern edge of Banff National Park.

When he filed the suit, Harris said he was concerned about destruction of mountain scenic areas.

Australia, New Zealand

Pullout This Year

CANBERRA (UPI) —Australia and New Zealand will withdraw their combat forces from Vietnam by the end of the year, their parliaments were told Wednesday night.

Australian Prime Minister William McMahon also said the government would reduce the conscription period from two years to 18 months, cutting the full-time army strength by 4,000 men down to 40,000.

McMahon said most of the Australian combat force would be home by Christmas. As of last March, there were 7,256 Australians in Vietnam.

In Wellington, Prime Minister Sir Keith Holyoake told the New Zealand parliament its combat force would be out of Vietnam by the end of 1971 and that the precise timing would be determined by consultation with South Vietnam, Australia and the United States.

New Zealand now has 281 combat troops in Vietnam, after a series of withdrawals. It also maintains a few air force and staff personnel integrated in the Australia and New Zealand force. Through July, 3,430 New Zealanders had served in Vietnam, of whom 35 were killed, Sir Keith said.

Nearly 500 Australians have been killed during their country's six-year involvement in Vietnam. Most of the Australian troops, including two battalions, now are based in Phuoc Thuy province. During the peak of its involvement, Australia had three combat battalions in the war.

Arab Summit Maps Unity

DAMASCUS (UPI) — The leaders of Egypt, Libra and Syria met Wednesday in this Syrian capital to complete plans for linking the three Arab nations closer militarily and economically in a federation basically aligned against Israel. Political sources said divisions in the Arab world were also high on the summit agenda.

In Jerusalem, Foreign Minister Abba Eban said that despite repeated Egyptian warnings he did not expect a renewal of fighting in the Middle East. He predicted continued efforts toward a political settlement and said he thought the next move was up to the United States.

President Anwar Sadat's visit to Damascus was the first by an Egyptian head of state since Syria withdrew from the United Arab Republic 10 years ago. He and Premier Mohammad Khadafy of Libya were received with full honors by the government of President Hafez Assad.

The streets of Damascus were bedecked with photographs of the three leaders and their national flags.

The federation issue is comparatively simple. The three leaders have agreed to endorse the constitution of the proposed federation of Arab republics and it will be submitted for approval in popular referendums in the three nations on Sept. 1.

More complicated, however, are the crises between Syria and Jordan and between King Hussein and the Palestinian guerrillas. Cairo has been involved in diplomatic efforts to cool Jordanian-Syrian tensions and resolve differences between Hussein's government and the Palestinians.

Two Bucks—But No Doe

Two bucks amble down back lane of North Vancouver street. Deer are believed to have come across busy Upper Levels Highway from Grouse Mountain.—(CP)

U.S. Air Attack Biggest in Year

SAIGON (AP) — Stratofortresses launched their biggest raid in a year on communist command positions along the demilitarized zone Wednesday, but the North Vietnamese pressed ahead with their drive against South Vietnamese bases.

South Vietnamese commanders predicted new and heavier attacks by the North Vietnamese during the next two weeks in the imperiled northern sector.

About 25 of the Thailand-based B-52 bombers — half of the U.S. Fleet in Southeast Asia — pounded North Vietnamese positions with an estimated 750 tons of explosives.

The B-52s truck in eight raids angling from inside the southern half of the demilitarized zone to 25 miles south of the zone separating the Vietnams.

Sands
Your Community
Funeral Chapels
Dedicated to Service
Victoria
388-5155 388-5156
383-7511
Sidney
656-2932
Colwood
478-3821
Nanaimo
753-2032

Junket to West Coast

Official Word Not a Patch On His Diary

MONTREAL (CP) — A hundred years ago, the fledgling government of Canada sent Hector Louis Langevin, one of the Fathers of Confederation, to report on the new province of British Columbia.

But his official report did not contain many of the observations on opium dens, gambling halls and prostitutes in San Francisco that color his 128 page diary, to be sold by auction next month.

"It is very different from the official report published in 1872," says Bernard Amtmann, dealer in old books.

"The research value is incontestable, and there is no doubt it should be published as soon as possible in both languages, as an important contribution to the knowledge of the history of Canada and British Columbia."

The small, leather-bound note-book, closely written in pencil, mostly in French but with some passages in English, devotes about 24 pages to the emissary's experiences during an eight-day stay in San Francisco — a visit with friends and a detective to the Chinese quarter where they saw opium smokers, a fortune teller and a gambling house.

Langevin also noted the brothels and commented that the prostitutes were shy because of the presence of the police officer.

He visited the Opera Francais and was appalled by the looseness of morals in a production of La Belle Helene. He wrote:

"I am no longer astonished by what is said of the moral disintegration of French society and the necessity for exemplary punishment."

While Langevin was in the United States, he was a private citizen and could enjoy himself, but when he reached British Columbia, he became the official delegate of the Canadian federal government.

Dancing Bill, Gum Boots Sally, Slippery Kate, Dirty Face Pete and Sleeping Jesus were among the notables of early British Columbia society met by Langevin.

Another mentioned in the diary was a Mrs. Wilson. "Connected with the family of Emperor of Russia as governess, now living with blacksmith Tomkins, she keeps saloon also theatre."

WEDGIE CASUALS
in Pumps — Ties
Miles of Walking
Months of Wear

More and more women — each season — are finding these popular wedges are Canada's favorite walking shoe.

Our Fall presentation offers a wide range of colors — all with cushion insole and foam rubber outsoles — and bearing the stamp of exclusive styling — "Made expressly for Lewis Shoe Store." Narrow, medium and wide fittings to 10, and beautiful fitters.

Price Just 11.95

LEWIS 751 FORT at the Crosswalk
OPEN ALL WEEK 9 - 5:30

SUMMER HOME FURNISHING SALE

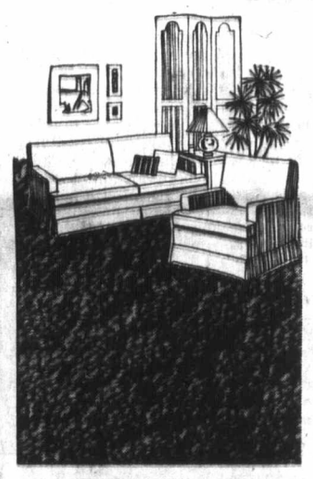

INDOOR-OUTDOOR CARPETING

"NATIONAL"
Heavyweight at this low, low price. Turf green, bronze, peacock and russett. 12 foot goods.
SALE Regular 6.95. 3.89

"MONARCH"
With thick rubber backing. Ideal for basement areas. Avocado, russett, gold, peacock.
Regular 7.95 sq. yd. SALE, sq. yd. 4.19

ADD WARMTH TO YOUR HOME NOW FOR FALL

BROADLOOM SPECIALS

Looking for good value in carpeting? Shop Standard's Fifth floor where top dollar values are on feature display every day.

"BRENTWOOD"
Neat look construction. Suitable for lighter traffic areas. Beige, aqua, avocado. Regular 7.95 sq. yd. SALE, sq. yd. 4.88

"DEBUT"
Strongly constructed tip sheared nylon. Hard wearing and suitable for most average family traffic areas. Beige, avocado, gold orange, frosty green. Regular 8.50 value. SALE, sq. yd. 6.89

"RAMBLING RIDGE"
Luxurious looking carved polyester plush. Choose from 10 lovely colours. SALE, sq. yd. 8.95

RUBBER BACKED BROADLOOMS
No extra undercushion to lay. Lay it yourself and save. Easily cut with knife and scissors.

"SORCERY" NYLON SHAG
Luxurious heavy duty weight. Ten 2 toned colors. ONLY, sq. yd. 9.88

"COMMANDER"
One level loop in two toned tweed colorations. So very serviceable and practical. Wonderful for heavy traffic areas. ONLY sq. yd. 7.49

"CELETTE" NYLON SHAG
Two toned in 10 lovely colors. Has the new flocked nylon backing, color co-ordinating to pile color. ONLY sq. yd. 7.77

On our 5th floor you can find the right color, texture, and the right price. Decorating help is specialty and samples are gladly shown in your home. Free measures and estimates. For everything in Floor Coverings Standard's 5th Floor.

GIVE YOUR BEDROOM NEW COLOR FOR FALL

Bedspread—Drapery Co-ordinates

Stunning contemporary floral pattern in gay fashion—bright colors to give your bedroom new loveliness. Fully lined draperies are ready to hang with pleated headings and complete with hooks. Smart homemakers will appreciate the savings too! Color combinations of blue, red gold and mauve, 54" long.

1½" widths. To cover 6'0" Reg. 26.95. SPECIAL, pair 21.98

2 widths. To cover 8'0". Reg. 34.95. SPECIAL, pair 28.98

Complete the ensemble with a finely made puffy quilted throw style bedspread. You will be at the height of fashion with these stylish groupings.

Twin size, Regular 27.95. Each. SPECIAL, each 22.98

Full size, Regular 29.95 each. SPECIAL, each 24.98

POLYESTER CURTAIN PANELS
Soft, sheer polyester voile curtains with slotted heading will add glamour to your windows. Easy care with little or no ironing required and completely washable. Will not shrink or stretch. Gorgeous colors of gold, lilac, blue, avocado as well as white.
45"x54", Regular 2.75 each. SPECIAL, each 2.29
45"x81", Regular 3.75 each. SPECIAL, each 3.19

STANDARD FURNITURE
737 YATES ST. 382-5111

OPEN HOUSE

Thursday, August 19th
2 - 4 p.m. and 6 - 8:30 p.m.
637 Beach Drive
Oak Bay — by the Sea!
4 Bedrooms
Dining Room
Drawing Room
Large Recreation Room
2½ Bathrooms
$55,000 — Terms Available
Yet another excellent listing offered by

An attractive English-Tudor style home with fabulous sea and mountain views from all windows. A few yards from Golf Course. Large breakfast room with sliding doors to sundeck; oil hot water heating; oak floors. 1½ storeys offering more than 2,000 square feet of very attractive family living in a choice location!

ERIC CHARMAN
Charman Pacific Realty Ltd. 385-9765

The Daily Colonist.

"An Independent Newspaper . . . The Organ of No Clique or Party"

1858 — Published every morning except Monday by The Colonist Publishers Limited at 2631 Douglas Street, Victoria, B.C. Second class mail registration number 0516. All undelivered copies or any notices respecting changes of address are to be sent to the above address. Member Audit Bureau of Circulation. — 1971

RICHARD BOWER — Publisher and Editor-in-Chief

Well Out of It

OAK BAY'S MLA will be much more comfortable sitting in the legislature as an independent, and he will have healthier surroundings. He will be just as effective too, unfortunately. Premier Bennett and company obviously won't listen to Dr. Scott Wallace's words now anymore than they did when he was on the government side of the house. This is made more than clear by the latest speech Premier Bennett made in the direction of the medical profession, at the same time Dr. Wallace was announcing his departure from Social Credit. The Bennett speech, had it been made earlier, undoubtedly would have hastened Dr. Wallace's leave-taking.

Speaking at a Tuesday night banquet of the Dawson Creek Chamber of Commerce, the premier got onto the subject of medicare costs and blew the lid off the boiling pot of orders-in-council controls recently placed on the medical profession.

In the face of one order, granting Health Minister Ralph Loffmark the power to withhold hospital use privileges to any doctor in British Columbia, the premier said the government had never thought of telling doctors where they should set up practice.

On another cabinet order restricting doctors to the use of certain laboratories, Mr. Bennett said he could not understand why doctors objected to such controls as mandatory licensing of private facilities.

Then he talked gobbley-de-gook about orders-in-council being merely minutes of meetings of the cabinet which should not be confused with formal legislation, and which were needed before serious discussion could take place with those outside of government who might be involved with the rulings the orders contained.

The "hospitals use" and "medical lab" orders-in-council, the premier said, were intended to make it possible for serious talks to be held with the medical profession on medicare costs.

And doctors can have "full freedom" of action provided they agree to help put a ceiling of about 10 per cent on annual increases in medicare costs — this amount to cover population growth and improvement in medical services given.

If this isn't "gun at the head" tactics what else can it be called?

As one Vancouver newspaper, The Province, was quick to point out: "In a few simple words Tuesday, Mr. Bennett made it clear there is no justification whatever for the orders-in-council . . ." and the premier has revealed ". . . the most blatant piece of political blackmail in even his arrogant and shaded career . . ."

The doctors can have their "full freedom" of action for a price, is what it amounts to. And if this doesn't support Dr. Wallace's claims of "dictatorial and undemocratic" action on the part of the Bennett government, nothing will.

There can be no quarrel over the need to keep medicare costs reasonable and within limits, but not in this shocking manner. The Bennett blackmail should frighten other party MLAs into joining Dr. Wallace in his move away from intolerable conditions that obviously exist in the administration of this province.

A Disposable Art

THIS LITTLE BOOK came to the newspaper, like thousands of others, for review. Normally, it would not have raised an eyebrow or merited a line in spite of its blasphemy in some of what the two authors describe as "pomes" and the meaningless prose.

The two young men responsible for these 30 pages of rubbish are Andreas Schroeder and David Frith. They call their contribution to culture "uniVERSE." And the book, although it deserves such identification rather less than a telephone directory, is offered for sale at $1.75.

What makes some sort of comment seem necessary is that Mr. Schroeder in his biographical notes boasts of having been "the winner of three Canada Council grants, the most recent in 1971, as well as a $4,000 film production grant . . ."

If this most recent publication of his (and his colleague) is in any way typical of the sort of culture Mr. Schroeder proposes to cultivate in this country then the Canada Council's judgment in making its awards must once again be questioned.

Having read Mr. Schroeder's and Mr. Frith's latest contribution to the Canadian world of letters, one can only conclude that the writers are trying to express their contempt for old values, including piety, morality and integrity. Indeed, in Mr. Schroeder's case, the contempt probably extends to his benefactors in the Canada Council.

In what these youthful writers choose to call a "manifesto - introduction," we are given this challenging piece of advice: "The era of the multi-levelled, carefully crafted, synesthetic and deliberative work of art is dead. In a time of ever-increasing electric speed, of newer, cheaper mass-production, the idea of 'high seriousness' and 'profundity' must give way to the more up-to-date concept of a temporary or disposable art."

Everyone is entitled to his own definition of art, and the various interpretations certainly lead into the most unexpected places. But if the word is to be applied to the offering of Messrs. Schroeder and Frith then it must be agreed that it is indeed disposable.

And if such cultural horseplay is the sort of thing the Canada Council takes seriously and wants to encourage, then its membership should be as immediately disposable as the Schroeder and Frith garbage.

United Nations Membership for Red China

Making a Mockery of the Charter

By LUBOR J. ZINK

WHEN does a fact become a reality? That may sound like a silly question, for fact and reality are regarded as synonyms. Therefore, a fact — i.e., something known to have happened — becomes reality the moment it occurs.

Not so in politics, diplomacy, and particularly in international relations.

For example, a change of government by force (as in military coups, palace revolutions, civil wars, or after a foreign military occupation) may be an instantaneous fact. But it does not become an international reality until it is recognized by the majority of other governments.

This means that in international relations the fact of a change of government in any country does not in itself constitute a political and diplomatic reality.

* * *

A formal, de jure as well as de facto, recognition of the change of a government by other than constitutional means is necessary to give the fact of the change the stamp of international reality in this specific context. And formal recognition is by and large determined by legal and moral considerations of the methods and implications of the change.

Thus, the regimes Hitler installed in France, Norway, and the other Nazi-occupied countries never attained the status of international reality, because they could not be regarded and accepted by the majority of the international community as genuine representatives of the political will and aspirations of the people they controlled. In short, though exercising the controlling functions of a government, they lacked legitimacy.

On the other hand, the majority of the international community granted formal recognition to the London-based governments in exile, although these governments had no control over the territory and citizens of their countries. But they were judged to be the true and legitimate spokesmen for their enslaved countrymen.

Similarly, when the Soviet Union occupied the Baltic republics and changed their governments, that change, though a fact, was not formally recognized even by Russia's wartime allies.

To this day, most countries (including Canada, the U.S. and the U.K.) do not formally recognize the Soviet annexation of the Baltic republics, despite the continued and seemingly permanent fact of Soviet occupation.

Nor does the majority of the international community recognize the Communist regimes of East Germany, North Korea and North Vietnam, although the fact of the absolute control these regimes exercise over the territories and peoples under their rule cannot be doubted.

Official recognition has so far been denied them by practically all the democratic countries because they are not judged to represent the people they in fact rule.

This judgment is based on such undeniable factors as the absence of free elections and suppression of basic human rights.

* * *

In all the instances I have mentioned so far, with the possible exception of North Vietnam, the unrecognized totalitarian governments were installed by a foreign power. They are, therefore, again with the possible exception of North Vietnam, clear-cut cases of puppet regimes imposed on subjugated peoples from the outside with the help of domestic quislings.

But how about governments which come to power by force through internal military coups or civil wars?

Here the judgment is much more difficult, but in theory at least, the basic legal and moral criteria still apply. In practice, particularly since the advent of the ideological conflicts of this century, decisions to grant or deny formal recognition are often influenced by selective and highly emotional moral indignation, or by coldly calculated strategic requirements.

These factors, which should not, but do enter the picture, lead to glaring inconsistencies that have so far smothered all attempts to set some general rules for the recognition process. Each case therefore has to be viewed, argued, weighed and finally decided within the context of all its particular circumstances and heterogenous factors, including the emotional bias of subjective moral judgments and the cold imperatives of strategic necessity.

* * *

Since formal recognition of what is deemed to be a non-constitutional government carries with it virtually automatically membership in the United Nations, there is, however, one fundamental guideline, namely the key condition of membership stipulated in the UN Charter.

Article 4 of the Charter says that in addition to the founders of the organization, "membership to all other peace-loving states which accept the obligations contained in the present charter and, in the judgment of the organization, are able and willing to carry out these obligations."

It was this requirement, rather than the yardstick of legitimacy, that has kept the Maoist regime in Peking outside the United Nations for 22 years and that has denied it formal recognition by the majority of the non-Communist countries.

Since that regime, once branded by the UN as aggressor in Korea, has not changed its contempt for the charter, its membership in the UN on its own terms will be a mockery of everything the organization was intended to stand for. It would mean the destruction of whatever usefulness the long-ailing UN still has on the world scene.

Toronto Telegram News Service

Tilt Those Blinds

From The Leader Post Regina

INFORMATION agencies, whether they be government-sponsored or involved in commercial work, are great ones to pour out information. The people who work in these offices have to do this in order to justify their jobs. That most of the information is of no earthly use to anyone, doesn't really matter. An agency is judged by the number of pamphlets it turns out, not by the contents.

It was surprising to learn the other day that the United States Information Agency, probably the largest of its kind in the world, has ordered that venetian blinds on the office windows must be tilted at 45-degree angles so that there will be no possibility of spies getting a look at information through the use of telescopic-lens cameras.

A memorandum to all employees warned that photographs of sensitive documents lying on office desks can be made from a long distance by telephoto photography. All this came about because an office building is being constructed adjacent to the information agency's headquarters in Washington.

The agency is passing up an excellent chance to spread its information, which so often gets short shrift when it is sent through the mails in the hope that newspapers will use it. Presumably, the spies who are expected to take pictures will be foreign agents. Thus, a bulletin from the U.S. Information Agency could be photographed by a spy, sent to Russia, and printed in Pravda. After that, there's no doubt it would be picked up by Western news agencies. It would be a sneaky way to get a story about the life-cycle of the kumquat borer before the public, but it would work. Spies would come off the relief roles and the government could also save money by not having to hire experts to see that the agency blinds were all tilted at the 45-degree angle.

The State Secretary Does Another 'Thing'

By RICHARD JACKSON
Colonist Ottawa Bureau

GUESS what late summer fun-and-games State Secretary Gerald Pelletier has been up to?

No, not some new mind-bending "Opportunities for Youth" endeavors involving almost every human activity except actual work.

So Liberal MP Ralph Stewart, who has been publicly protesting that Gerard Pelletier is shovelling out $25,000,000 of your tax money to keep idle youth doing just about anything but earning it, can relax.

Ralph Stewart, who is spending his parliamentary summer recess "researching" Gerard Pelletier and some of the state secretary's quite extraordinary "social activation" programs, as they are called, might want to enter this in the dossier, though.

* * *

The state secretary has shot something better than $1,000 — atop all other multi-millions spent on summer hi-jinks — not to "employ" youth in travel and let's-pretend work projects, but simply to entertain them.

But even for the imaginative and inventive Gerard Pelletier it was something new.

A rock festival — the full ear-busting treatment — on Canada's prize parcel of real estate, Parliament Hill.

The two-block square of lawn at the foot of the Peace Tower was solid with wall-to-wall people, perhaps 10,000 or more, so many no actual count could be made.

The state secretary's department was overcome with the success of it all — measured, if you can believe they meant what they said, in terms of there being no rumbles, no hassles, no disorders.

But by dawn's early light, the litter, the filth, the stink of it!

* * *

The National Capital Commission and the federal Public Works Department had to rush in emergency crews to repair the devastation. To sweep the lawns clear of hundreds of broken bottles in time for the daily Changing of the Guard, and the 5,000 tourists who watch it. To pick up the waste paper. To wash down the night's urination from the shrubs and the defecation from behind the bushes below the Centre Block walls.

The summer wind cleansed the air of the clouds of marijuana smoke.

"Animals," said the chief of the public works emergency crew of the rock fans.

"Crazies," agreed the officer commanding the special Hill security force.

"Creeps and cop-outs," mourned a National Capital Commission gardener lamenting the ruin of the flower beds trampled under thousands of frenzied feet.

Where did this strange band of weirdos forming Gerard Pelletier's army of subsidized summer gypsy young come from?

Many from their resident encampment on Ottawa's mall and their squatting patch at the National Arts Centre which cost you something approaching $50 million to build.

Some of them are year-round careerist moochers, crashing fall, winter and early spring nights in the centre's underground garage and in its entrance hallways, and in summer setting up housekeeping on the canal-side lawns, panhandling money for food and joints.

* * *

In summer, the National Capital Commission makes a pass at cleaning up the "youth pollution" around the centre by running a big power water sprinkler along the sidewalk, washing down the canal banks where the migrant young are still sacked out at mid-morning.

The kids have even staged their own live sex show on the centre's lawns, a couple of them spending the rest of the night in the police cells for their exhibitionism.

It has been all pretty ugly — but it has taken an out-of-town visitor to underline the ugliness.

Not just any out-of-towner, but C. G. Cook of Montreal, who was project engineer in the creation of the arts centre.

In an angry letter to the editor, given a well-displayed editorial page play, he has written:

"Some years ago I spent a lot of time and effort building the Arts Centre. Last week I went back to Ottawa to look at the present state of this national showplace. It is a beautiful job, a kind of a shrine in the heart of your national capital.

* * *

"But some civil servant approved a 'Youth Centre' there and the whole eastern facade of this monument to civilization now is infested with half-naked, dirty, stinking bums, too lazy to get off their backsides.

"It is a crash-pad for hippies, and the whole of Canada suffers because some 'youth-oriented' idiot authorized this degradation. Get with it, call the department of sanitation and flush out these scrofulous vermin."

He only was telling it like it is with many of the guests for whom Gerard Pelletier entertained at the other evening's dirty and destructive rock festival on Parliament Hill.

Ask your MP, as Liberal member Ralph Stewart is doing, what does the state secretary think he's doing?

'The Pill' Debate Continued

By OTTO VON HABSBURG

IN several countries of Europe one can note recently a renewed campaign to expand the sale of anti-baby pills. There is especially an insistent demand that medical prescriptions should no longer be needed in order to buy them in drugstores.

These proposals seem risky. "The pill" is much too new to know exactly its ultimate results. Highly qualified doctors have issued grave warnings. These were rarely publicized, since the contraceptive medications are amongst the most profitable products of the pharmaceutical industry.

The use of "the pill" means unquestionably a grave intervention into the course of nature. Responsible doctors try to reduce the consumption of medicines, since even the best amongst them entail a certain risk. They should be taken only to combat illness. The oral contraceptive on the other hand is not given to the sick, but is taken by a healthy person. Thus an unrestricted sale is questionable, especially at a time when many experts warn us of the dangers of indiscriminate use of drugs.

* * *

One will say that "the pill" is needed to prevent the population explosion. True, there are regions where the number of children creates problems. But this is only the case in a few places under exceptional conditions. In South Africa, for instance, the black population grows rapidly, because it remains primitive while enjoying the best of European health services. On the other hand in places where the decolonization has reduced the number of white doctors, the increasing infantile mortality upsets all the projections by international organizations. Even the Indian politician Chandra Sekhar, the greatest prophet of doom by population explosion, had to admit this reluctantly. Recently, following the first serious census in Brazil, it was found that the growth-rate there is much less than all officials had estimated in the past.

* * *

Even in Europe things are different than is usually believed. The president of the German Academy of Population Sciences, Hans Harmsen, has just stated: "There is no population explosion in Europe and North Americers. All speculations and plans concerning the evolution from now till the year 2000 are illusory, at least in Europe. Reality is quite different from general opinion."

In 1970 the birth rate in our industrialized countries was no longer sufficient to maintain the present population level. If we in Europe do not yet feel the impact of this fact, it is because we still benefit, in the form of foreign labor, from the population surplus of our southern enighbors. But this source is drying up fast.

To facilitate, under such conditions, the indiscriminate sale of contraceptive pills is, to say the least, highly imprudent.

Today in History

By The Canadian Press

Canadians paid a heavy toll 29 years ago today — in 1942 — when units of the 2nd Division raided the French town of Dieppe during the Second World War. Of the nearly 5,000 men who crossed the English Channel, 3,369 were killed, wounded or captured. The main body of attackers were stalled on the beaches and only a handful of troops managed to break into the town. Despite the great loss, the attack was regarded by many military strategists as a valuable lesson for later sea-borne landings.

1960 — U-2 pilot Francis Gary Powers was sentenced at Moscow to 10 years.

1955 — Hurricane Diane killed 400 in eastern United States.

1954 — The United States Congress approved a bill outlawing the Communist party.

1953 — Mohammed Mossadegh was ousted from the Iran premiership.

1952 — An outbreak of foot-and-mouth disease was declared officially ended in Canada.

PERKINS — by John Miles

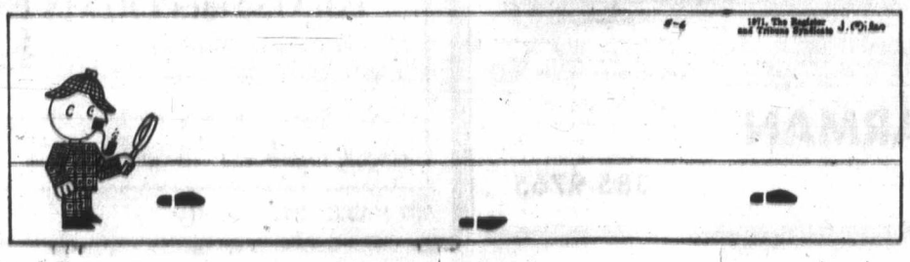

But Tigh

CYC

The Company of Young C nadians, minus its "radi rhetoric," is still alive.

But according to the dir tor of Ottawa's answer Washington's Vista vol teers, the five-year-old co munity service organizat may come in for some ti government scrutiny by n budget time.

Director Dal Broadhu says while the organizat currently has surplus mon when its budget comes up review, the government have to make some hard d sions.

"Either we're compet enough (for the governme to give us more money, or fact, there's a decision ab whether to continue at a he admits.

CYC was the brainchild former prime minister Le B. Pearson, who in 1966 visioned it as a sort of gro up boy scout-girl guide or nization involved in servic the community and the na at large.

Within three years of formation, however, the C was debunked by Mont executive committee ch man Lucian Saulnier as fi with subversives "acti promoting revolution and lence in Montreal" with nections in Cuba and o Communist countries.

Saulnier's charges never proved, but the org zation underwent a thoro government inquiry and placed under strict control.

Despite the blow suff by the CYC, including a of many field volunteers, organization has manage pull itself together.

Since the governm clampdown, little has

Assy Agai

The Israeli Museum ha quired a new prize, a c form record — inscribe clay in 701 B.C. — of the syrian King Sennache mighty military camp against Syria and Palestin

Considered a coup of n historic importance, it is of three known cunei records of the final editi Sennacherib's annals. others are in the British seum and Chicago's Ori Institute.

It relates how the grea syrian sought to renew monarchy's dominion ove two states, and to wip

PAGE 5

Con

We all talk about the of unemployment, the of the Indians, the mi the poor. But do we mean it? Are we real cerned?

Oh, I know there ar who burn with a zeal form or revolution they're either derange Marxists or profe wrong-righters — s workers, preachers, C ducers, underground and a rag-tag of stud faculty blabbermouths.

But the stagg majority of people are number one, and wh Life is hard, mean, an of all, unjust. We all scratch and kick to living, let along find ment in our work, or a or in the community.

Right at this mom employment is suppose at a crisis point. The tion parties have sp past couple of years the blame for this sta fairs directly on Pri ister Trudeau. Yet, w

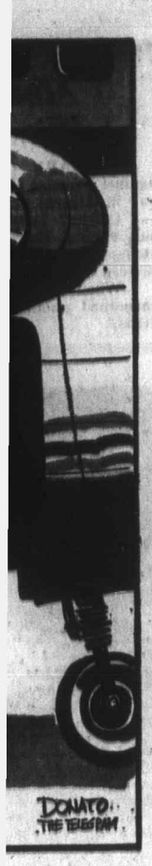

ary
ing'

just any out-of-towner,
, G. Cook of Montreal,
was project engineer in
creation of the arts
.

n angry letter to the ed-
given a well-displayed
ial page play, he has
n:
me years ago I spent a
time and effort building
rts Centre. Last week I
back to Ottawa to look
present state of this na-
showplace. It is a beau-
job, a kind of a shrine in
heart of your national
al.

★ ★ ★

ut some civil servant ap-
ed a 'Youth Centre' there
the whole eastern facade
is monument to civiliza-
now is infested with half-
d, dirty, stinking bums,
azy to get off their back-
.
is a crash-pad for hip-
and the whole of Canada
rs because some 'youth-
ted' idiot authorized this
adation. Get with it, call
department of sanitation
flush out these scrofulous
ain."
only was telling it like it
ith many of the guests for
m Gerard Pelletier enter-
ed at the other evening's
and destructive rock fes-
l on Parliament Hill.
k your MP, as Liberal
mber Ralph Stewart is
g, what does the state
etary think he's doing?

Debate
ued

ARSBURG

ne can note recently a
the sale of anti-baby pills,
and that medical prescrip-
order to buy them in drug-

e pill" is much too new to
ghly qualified doctors have
rarely publicized, since the
ongst the most profitable
istry.
questionably a grave inter-
Responsible doctors try to
ines, since even the best
They should be taken only
eptive on the other hand is
a healthy person. Thus an
especially at a time when
rs of indiscriminate use of

★

eeded to prevent the popula-
tions where the number of
is only the case in a few
s. In South Africa, for in-
rapidly, because it remains
European health services.
ere the decolonization has
ors, the increasing infantile
by international organiza-
handra Sekhar, the greatest
xplosion, had to admit this
he first serious census in
vth-rate there is much less
the past.

★

ifferent than is usually be-
an Academy of Population
stated: "There is no popula-
Americers. All speculations
from now till the year 2000
eality is quite different from

dustrialized countries was no
esent population level. If we
ct of this fact, it is because
eign labor, from the popula-
ighbors. But this source is

tions, the indiscriminate sale
least, highly imprudent.

But Tight Scrutiny Coming Up

CYC Alive, Minus Radical Rhetoric

By SUSAN REISLER from Ottawa

The Company of Young Canadians, minus its "radical rhetoric," is still alive.

But according to the director of Ottawa's answer to Washington's Vista volunteers, the five-year-old community service organization may come in for some tight government scrutiny by next budget time.

Director Dal Broadhead says while the organization currently has surplus money, when its budget comes up for review, the government will have to make some hard decisions.

"Either we're competent enough (for the government) to give us more money, or in fact, there's a decision about whether to continue at all," he admits.

CYC was the brainchild of former prime minister Lester B. Pearson, who in 1966 envisioned it as a sort of grown-up boy scout-girl guide organization involved in service to the community and the nation at large.

Within three years of its formation, however, the CYC was debunked by Montreal executive committee chairman Lucian Saulnier as filled with subversives "actively promoting revolution and violence in Montreal" with connections in Cuba and other Communist countries.

Saulnier's charges were never proved, but the organization underwent a thorough government inquiry and was placed under strict control.

Despite the blow suffered by the CYC, including a loss of many field volunteers, the organization has managed to pull itself together.

Since the government clampdown, little has been heard about CYC activities, but according to Broadhead, a former volunteer himself, the company is very much alive from Labrador to British Columbia, although "part of us did die."

"Gone is the radical rhetoric that too often spoke louder than our actions," he said. "We work together with people to bring about the changes you want."

In the 1971 CYC report, Broadhead said the company is currently involved in 54 projects across the nation. There are 19 field staff workers who are paid salaries and 176 volunteers who only get living allowances.

The 30-year-old director said the CYC has been staying out of the limelight because it has been "trying to have a new look at the directions the company should take — trying to get a little stability into it.

"Initially we were doing a lot of theorizing. We had the right thoughts, but to translate them into actual actions working in the field wasn't always happening," he commented.

Now, Broadhead said, "we launched an eight-month program which will be ending at the end of August where we are having a look at unemployment in five urban centres.

"For us it is a break, because we came down from two years to eight months in completing the project."

Broadhead is not sure what will happen to the information when it is finalized, "But we'll want to use it in the best way possible," he said.

"It's a kind of let's have a look and see what happens," Broadhead says.

In general, the director said he wants to get the CYC closer to citizens' groups. "We have a little bit different role now," he said. "We made headlines in the early stages because that was the time when it was really important to expose issues to the public.

"That is not the case in the same way now. Our experience has been that there has been enough talking. We've got to put people into the field and have a crack at putting their words into actions."

There is not much money in the organization for a volunteer. He, or she, can work in CYC for a maximum of 30 months and receive a living allowance of $270 a month — $370 with minor dependents.

The CYC has been operating on a $1.9 million budget since its conception. At the present time it has a surplus because money was saved when the number of volunteers declined during the crisis period at the end of 1969 and early 1970.

At least the organization is now in a better position to resist the kind of attack it received in 1969 from Saulnier, the director commented.

He said the company is an obvious "red herring." But added that the only difference between Saulnier's attack and now is that "we have been through enough (and) that if they're going to try and take a crack at us, we'll crack them right back."

Budget reviews or not, Broadhead seems quite optimistic about CYC's capabilities. "We're not perfect across the board," he said. "We're not going to be headlining all over the place (like it did in 1969), but we're certainly going to be in trouble."

Dunagin's People

"Don't get excited. When I said I was going to 'pull a John Wayne', I meant I was trying for a big farm subsidy."

Quotable Quotes!

Writers are much more esteemed here; they play a much larger part in society than they do in the West. The price of . . . er . . . the advantage of not being free is that people do listen to you. — Lord Snow, interviewed on Radio Moscow.

★ ★ ★

I had radio calls to keep me abreast of the political situation. They came through from time to time. If I was napping that was just too bad. — Prime Minister Edward Heath on the Fastnet Race and the Ireland situation.

PEARSON
3388 Douglas 382-2228
SELLS
BOATS

Smirnoff
VODKA
It leaves you breathless

This advertisement is not published or displayed by the Liquor Control Board or by the Government of British Columbia.

Assyria Assault Related Against Syria, Palestine

By TOM LAMBERT from Jerusalem

The Israeli Museum has acquired a new prize, a cuneiform record — inscribed in clay in 701 B.C. — of the Assyrian King Sennacherib's mighty military campaign against Syria and Palestine.

Considered a coup of major historic importance, it is one of three known cuneiform records of the final edition of Sennacherib's annals. The others are in the British Museum and Chicago's Oriental Institute.

It relates how the great Assyrian sought to renew his monarchy's dominion over the two states, and to wipe out the anti-Assyrian opposition which erupted in the Middle East after the death of Sennacherib's father, Sargon.

Driving south down the Mediterranean coast, his stern and efficient army marched against Sidon. Sennacherib reported that Sidon's king "fled to the sea."

Learning of the Assyrian campaign, the kings of such pre-Christian cities and regions as Ashdod, Moab and Edom hastily proclaimed their allegiance to Sennacherib, and sent him handsome gifts as proof of their renewed loyalty.

But other kings resisted the Assyrians at such places as Ashkelon, Jaffa and Azor, and Sennacherib's bearded warriors, some probably in chariots, overran and plundered their cities. They packed some of the monarchs off to exile in Assyria, east of the Euphrates River, in Mesopotamia.

Sennacherib then turned against Jewish Judah, then ruled by King Hezekiah, and encircled Jerusalem.

Hezekiah resisted, "did not submit to my yoke," Sennacherib said, and the Assyrians conquered Judah — but not Jerusalem. Although he surrounded and apparently intended to assault the city, Sennacherib for some mysterious reason called off the siege and returned home.

A six-sided prism of yellowish clay about 14 inches high and eight inches in diameter, the cuneiform now is on display in the Israeli museum's Pavilion for Neighboring Cultures of such modern and ancient lands as Egypt, Babylon and the Assyrian and Cyclade states.

The prism is listed as a gift from Mrs. Miriam Sacher of London and Mrs. Joy Ungerleider of New York. Museum officials say it had been owned by an Armenian collector named Kevorkian, and that it was sold recently at a London auction "for only one-fourth of the price we would have been willing to pay."

The Sennacherib prism tells an absorbing story of the Assyrian king's campaign against Hezekiah and the latter's capitulation.

"I laid seige to 46 of his strong cities, walled forts and to the countless small villages in their vicinity, and conquered (them) by means of well-stamped (earth) ramps and battering rams brought near (to) the walls, (combined with) the attack by foot soldiers . . . breaches as well as sapper work," the prism recounts.

"I drove out (of them) 200,150 people, young and old, male and female, horses, mules, donkeys, camels, big and small cattle beyond counting, and considered (them) booty," it continued, adding:

"Himself (Hezekiah) I made a prisoner in Jerusalem, his royal residence, like a bird in a cage. I surrounded him with earthworks in order to molest those who were leaving his city's gates. His towns which I had plundered I took away from his country . . . thus I reduced his country. But I still increased the tribute and presents (due) me (as his) overlord, which I imposed (later) upon him beyond the former tribute, to be delivered annually."

PAGE 5

BACKGROUND

Concern: Liberal Myth

By DENNIS BRAITHWAITE

We all talk about the horror of unemployment, the plight of the Indians, the misery of the poor. But do we really mean it? Are we really concerned?

Oh, I know there are some who burn with a zeal for reform or revolution; but they're either deranged salon Marxists or professional wrong-righters — social workers, preachers, CBC producers, underground editors, and a rag-tag of student and faculty blabbermouths.

But the staggering majority of people are out for number one, and why not? Life is hard, mean, and, most of all, unjust. We all have to scratch and kick to make a living, let along find fulfillment in our work, or at home, or in the community.

Right at this moment, unemployment is supposed to be at a crisis point. The opposition parties have spent the past couple of years pinning the blame for this state of affairs directly on Prime Minister Trudeau. Yet, when the PM makes a tour of the Atlantic provinces, where unemployment is the absolute worst, he is greeted warmly, almost as a hero.

Naturally, this drives the NDP's David Lewis into a paroxysm of frustrated rage. Don't those idiots down there realize that the man they are fawning over and presenting their forget-me-nots to is the cause of all their misery? Don't they see that?

Of course they don't, because they don't believe that one man, even the prime minister, or one party, even the party in power, can be the cause of their unemployment and poverty. Thinking rationally, they reason that if times are bad no matter what party's in power, then conditions have nothing to do with the government at all. And when have times not been bad in the Maritimes?

In the same way, most of us don't believe the government can do anything about the Indian problem. We know that more is being spent on Indians today than ever before, while the Indians — at least, if you listen to their spokesmen — were never materially worse off, or spiritually more debased.

The ascendancy of liberal philosophy in public affairs during the past 40 years — it really got started in Roosevelt's first term — has made cynics of us all. We began by believing that, if we were willing to pay high enough taxes, all the evils of our society could be eliminated. So, we uncomplainingly kicked in our dimes and dollars, year after year, paying more as we earned more, confident that we were doing the Lord's work here on earth.

Well, one day we opened our eyes and beheld — not the New Jerusalem we had been promised, but a new urban Hell; with more people on welfare than ever, more crime and corruption, the air poisoned with industrial gases and nuclear fall-out, millions dying under the wheels of automobiles, endemic drug abuse, youth alienated, the generations no longer speaking, families destroyed by high-rise living, morality all but finished, wars in progress, bigger wars threatening.

Is it any wonder we are all becoming conservatives? Liberalism has cheated us; taken our money but failed to deliver the goods. It was our conservatism that responded to Pierre Trudeau in 1968. It was Maritime conservatism that made him welcome there earlier this month. So long as he remains stoutly anti-Liberal, he will have nothing to worry about from us voters.

And you can be sure he won't change, because he knows more about the way we feel than most of us do.

FINAL 2 WEEKS OF BARGAINS
CHAMPION FURNITURE LTD.
Est. 1899 905 FORT ST.
QUITTING BUSINESS
After 72 years of retailing furniture and draperies in Victoria Champion's have sold their building.
Complete Stock to be Sold at
DRASTIC REDUCTIONS

BARGAINS in BEDROOM SUITES
3-Piece Walnut Suite $149.50

BOX SPRINGS and SPRING-FILLED MATTRESSES ALL REDUCED to CLEAR
SINGLE and DOUBLE SIZES

CHESTERFIELD SUITES
Several better quality 2-piece suites
SOILED SAMPLES ½ PRICE

DRAPES
Boucles, Prints, Linens, etc.
ALL DRASTICALLY REDUCED FOR QUICK SALE
100s OF REMNANTS OF DRAPERY AND UPHOLSTERY MATERIALS STILL AVAIABLE

STORE HOURS
9 A.M. TO 5:30 P.M.
MONDAY THROUGH SATURDAY

ALL SALES FINAL
NO EXCHANGES • NO REFUNDS

CHAMPION FURNITURE LTD.
905 Fort St., Corner of Fort and Quadra 383-2422

Stock Quotations-Market Reports

CLOSING QUOTATIONS FOR WEDNESDAY, AUG. 18, 1971

Toronto Industrials

Quotations in cents unless marked $. x—Odd lot, xd—Ex-dividend, xr—Ex-rights, xw — Ex-warrants. Net change is from previous board-lot closing sale.

Stock	Sales	High	Low	Close	Net Ch'ge
Abitibi	5521	37	35½	37	+ ½
Acklands	900	6⅝	6¼	6⅝	
Acklnd 2p	100	9⅝	9⅝	9⅝	
Acres Ltd	241	$10½	10	10	
Acres A pr	406	$36¼	36¼	36¼	
Acres wt	238	175	170	170	
Agra Ind	220	8⅝	8⅝	8⅝	— ¼
Almca Ind	1425	$13	14⅝	13	+ ¼
Alta Gas T	1675	46	46	46	— ⅜
Alta Gas p	230	$73½	73½	73½	
Alta G D p	57	$129	128½	129	+ ½
Alcan	16460	$19¼	18⅝	19	+ ½
Alcan pr	630	$25½	25¼	25¼	— ¼
Algo Cent	425	8⅝	8⅝	8½	
Algoma St	3439	$12⅝	12¼	12⅝	+ ¼
Algoma pr	218	325	325	325	
Allarco Dv	700	5⅝	5½	5½	— ¼
Alliance B	300	370	320	320	
Almin 2p	50	$35½	35½	35½	+ ½
Anglo-Cpt	100	445	445	445	
Ang CT 4½	140	$29⅝	29⅝	29¼	+ ½
Ang CT 2⅝	50	38	38	38	+ 1
Anthes B p	210	67	67	67	
Aquitaine	1099	$27⅞	27½	27⅝	+1⅛
Argus	360	14	14	14	— ½
Argus B pr	230	$33½	33½	33½	
Argus C pr	825	$10	9⅞	10	
Asbestos	434	$33¾	33½	33½	— ½
Atco Ind	900	8⅛	8	8⅛	— ⅛
Atl Sugar	715	6⅝	6½	6½	— ¼
Atl Sug A	125	$15⅝	15⅝	15⅝	
Atl Sug w	400	150	130	130	—10
Auto El	200	480	480	480	
Auto Hard	183	8	8	8	+ ⅛
Bahama	$150	31	30	30	
Bank Mtl	3613	$16⅛	15⅞	16⅛	+ ⅛
Bank N S	1764	$26⅝	26⅝	26⅝	+ ⅛
B Can Nat	300	14	13¾	13¾	— ⅜
Beavr Eng	750	9⅛	9⅛	9⅛	+ ⅛
Beaver L	400	$14⅝	14⅝	14⅝	
Becker B p	100	6	6	6	
Bell Canad	7497	$45⅞	45⅝	45⅞	+ ⅛
Bell A pr	95	$52	52	52	
Bell B pr	1535	54	53⅞	54	
Black P	100	380	380	380	—10
Block Bros	6800	345	335	340	+ 5
Bombrdier	900	$13⅝	13⅛	13⅝	
Bovis Cor	1800	195	195	195	— 5
Bow Val	12711	$39⅝	37⅝	37¾	— ½
Bramalea	4100	320	310	310	—15
Bramal w	1100	200	200	200	—15
Brascan	5053	$18⅛	18	18⅛	— ⅛
Bright	250	$15⅛	15	15⅛	
Brinco	910	5⅝	5½	5½	— ⅛
BC Forest	100	$19½	19½	19½	— ½
BC Sugar	325	$19⅝	19⅝	19⅝	
BC Sugar p	230	$15⅝	15⅝	15⅝	
BC Phone	594	64	63⅝	63⅝	+ ⅜
BCPh 4.84	100	58	58	58	+ ⅜
BCPh 6.80	130	$26⅝	26⅛	26⅝	+ ⅛
Bruck B	210	5⅞	7½	7½	
Budd Auto	1855	8	7⅝	7⅞	+ ⅛
Burns Fds	2600	$12½	12⅜	12½	— ⅜
Cad Dev	2150	5⅞	7	7¼	+ ¼
Cad Dev b p	210	19	19	19	
CAE Ind	850	439	430	435	—15
Calgary P	4595	36	25⅝	26	+ ⅛
Campeau	1300	365	350	365	+30
CD Sugar	225	$30½	30½	30½	
Can Cem L	538	$43⅝	43⅝	43⅝	
C Ctm L p	135	$20⅝	20⅝	20⅝	+ ½
Can Malt	100	$23⅝	23⅝	23⅝	— ⅛
C Packrs	1000	$19⅝	19¼	19⅝	— ¼
Can Perm	1075	515	144¼	144¼	— ¼
C Safway p	100	583	83	83	
CSL	215	33	31⅞	31⅞	
Cdn Brew	3707	6⅝	6¼	6¼	— ⅛
C Brew Ap	100	30	30	30	
C Cabless	1380	$13¾	13	13	
C Cable w	1900	205	200	205	+ 5
Cdn Can A	245	5⅝	5⅝	5⅝	+ ¼
Cdn Equity	100	9½	9½	9½	— ¼
C Found pr	231	8⅝	8⅝	8⅝	
CG Invest	300	64	64	64	+ ½
C Goldie	750	400	395	400	+ 5
C Hydro	650	$15⅛	15⅛	15⅛	
C Imp Bank	4305	$23½	23⅛	23¼	
C Ind Gas	3150	11⅛	11⅛	11⅛	— ⅛
CIL	530	$12⅝	12⅝	12⅝	
C Manoir	991	330	330	330	
C Marconi	220	295	290	290	—10
C Occdental	285	$10⅛	9⅞	9⅞	— ⅛
CP Inve pr	1240	$23⅛	23⅛	23	
CP Inve w	3280	315	310	310	
CP Ltd	3548	$64⅝	64	64	— ⅛
CPL $3. pr	5740	$11½	11½	11½	+ ⅜
CPL Uk p	150	9½	9½	9½	
Cdn Salt	400	$16⅝	16½	16⅝	+ ⅛
Cdn Tire	50	$36½	36½	36½	
Cdn Tire A	1711	$35½	35	35½	+ ½
C Util w	100	660	660	660	+30
CWN G 4 pr	215	$11⅛	11⅛	11⅛	
Canron	1080	18	18	18	— ⅛
Capit Div	300	70	70	70	
Cara	2300	485	475	480	— 5
Carrier JD	300	5⅝	6¼	6⅝	
Cassidy L	300	465	460	465	+ 5
CDRH Ltd	550	5½	5½	5½	— ⅛
Cl Ont St.e	3100	5⅝	8	8	— ⅛
Chemclt	1190	5	495	5	
Chrysler	9718	$32½	30⅝	31	—1⅝
CHUM B	25	5⅞	7⅝	7⅝	
Cockfield	241	5⅝	6¼	6¼	— ¼
Columbi p	835	$11⅝	10½	11	— ⅜
Comisco	2915	$22½	22	22⅛	— ⅜
C Holiday I	150	$18⅝	10⅝	10⅝	+ ½
Compro	300	265	265	265	
Comb Ins	25	5⅝	41	41	+1⅛
Comtech	100	180	180	180	—10
Con Bath	850	5⅝	8½	8½	— ⅜
C Bath 68 w	250	280	280	280	
Con Bldg	200	140	140	140	— 5
Con Textile	1015	56	6	6	— ¼
Con Distrb	290	525	25	25	
C Gas	13605	$20½	20	20⅛	— ¼
Cooper C	225	$13⅛	13½	13½	— ⅛
Corby vt	z100	$21	20⅝	21	
Cornat Ind	300	145	145	145	
Corp Food	300	9	9	9	
Cosms	200	180	180	180	
Costain R	200	5⅝	6½	6½	— ⅛
Crain R L	z50	$12	11⅞	11⅞	
Crestbrk	z50	485	485	485	
Cygnus A	228	55	5	5	— ½
Cygnus B	500	$5½	5¼	5⅜	+ ⅛
Dawson D	100	$5½	5½	5½	
Debhld B p	25	580	80	80	+ 2
Distl Seag	5950	554	53	53½	— ⅛
Doman I	700	5⅝	8	8¼	— ⅛
Dome Pete	1767	$37½	36	37	— ½
D Bridge	1205	$24	23½	24	+ ½
D Fdry	14221	$23½	23⅛	23⅛	— ⅛
Dofasco p	200	572	72	72	
Dom Glass	200	511	11	11	
Dom Lime	300	57½	7⅝	7½	— ⅛
D Lime w	1700	85	70	74	—20
Dom Store	3235	$13⅝	13¼	13⅝	— ⅛
Domtar	6155	513	12⅝	13	+ ½
Domtar pr	200	$15⅝	15⅝	15⅝	+ ⅜
D Textile	3725	518	17⅝	17⅝	+ ⅛
Donlee M	200	57⅛	7	7	
Douglas L	400	205	200	205	+ 5
DRG Ltd	1100	$12⅝	12	12	— ⅛
Dupont	670	$18⅝	18⅛	18⅝	+ ½
Dustbane	1620	5⅝	5¼	5⅝	— ⅛
Dylex D A	3306	57⅞	7½	7⅝	
E-L Fin	1300	6⅝	6⅝	6⅝	+ ½
Electro ltd	1260	$36¼	34½	36¼	— ¼
Erie D A	500	58⅞	8	8⅛	+ ⅛
Exquisite	300	5⅝	6⅛	6⅛	+ ½
Falcon	2146	95	90	93	— ⅛
Fed Grain	800	5⅞	7⅝	7⅝	— ⅛
Fields S	700	513	13	13	
Finning T	100	$13½	13½	13½	+ ⅛
Fleet Mfg	300	10	10	10	
Ford USA	597	68	68	68	+ ½
Ford C	27310	$100	92⅛	100	+6⅝
F Seasons	650	$13⅝	13⅝	13⅝	+ ⅛
Fraser	125	$15½	15½	15½	— ⅛
Gall Mt Irn	125	57⅝	7⅝	7⅝	+ ⅛
Gaz Metr	900	5⅝	5⅝	5⅝	
Gaz M 4⅝	230	190	185	190	
Gaz M 4⅞	300	273	270	273	+10
Gdn Mana	300	5⅝	6¼	6¼	
Gen Baker	150	380	380	380	—10
Gen Distrb	400	$16⅛	15⅝	15⅝	—1⅛
GMC	1341	$85⅛	83⅝	83⅝	—3⅝
Genstar L	1400	51	50⅝	50⅝	— ⅜
Gnstar L w	300	375	375	375	
Gesco Dis	200	355	355	355	— 5
Glengalr	100	190	185	185	— 5
Gleng U	230	5⅝	6¼	6¼	
Godyear p	24	533	33	33	
Grafi G	1300	$16⅛	16⅛	16⅛	— ⅛
Grob Ind	100	$5⅝	5⅝	5⅝	— ⅛
GL Paper	225	$15⅝	15⅝	15⅝	
GL Pap w	1930	300	250	250	
GL Power	100	$19⅝	19⅝	19⅝	
GN Capital	200	8⅝	8⅝	8⅝	
Gt West Int	200	5⅝	6⅝	6⅝	
Gt W Life	2100	44⅛	44⅛	44⅛	+ ⅛
Gt West S	400	430	430	430	—15
Greyhnd	225	5⅝	14⅝	14⅝	+ ⅛
GSW Cl A	225	9	9	9	
Guar Trst	900	$11⅝	11⅝	11⅝	— ⅛
Gulf Can	6750	$25⅝	25¼	25⅝	
Halifax D	100	130	130	130	
Hardee	3400	110	100	105	—10
hardee pr	50	575	75	75	— 5
Harris J S	200	375	375	375	—10
Harveys F	5800	62	60	60	— 2
Hawker S	400	260	250	260	+10
Hays Dna	672	$11¼	10⅝	10⅝	— ⅝
Hedway C	200	360	360	360	+ 5
Home A	1900	$34¼	34	34⅛	+ ⅛
Home B	100	$33⅝	33⅝	33⅝	+ ⅛
Horne Pit	350	220	220	220	— 5
H Bay Co	3597	$18⅝	18⅛	18⅛	
HB Oil Gas	2550	$46⅛	46	46	
HB Oil G pr	150	$58⅛	58	58	
Hunter D	1050	$13⅝	13¼	13⅝	
Huron Erl	1135	$21½	21½	21½	+ ⅛
Husky Oil	3517	$17½	17¼	17¼	—⅛
Husky D W	350	730	730	730	—30
IAC	3600	$18⅝	18⅝	18⅝	+ ⅛
IAC w	100	740	740	740	+30
Imasco	3401	$19⅝	19⅛	19⅛	
Imasco A p	400	440	440	440	+15
Imp Gen w	200	115	115	115	
Imp Oil	79457	$39½	38½	39¼	+ ⅛
Income Dl	100	8⅝	8½	8½	
Indusmin	5250	$10½	10½	10½	— ⅛
Inglis	275	$10⅝	10⅝	10⅝	— ⅝
Inland Gas	390	$13⅝	13⅝	13⅝	+ ⅛
Inter-City	700	3⅝	3⅝	3⅝	— ⅛
Intr City pr	250	$16⅛	16⅛	16⅛	
Intr Ctr w	400	380	380	380	—10
Intrmetco	700	245	245	245	
IBM	314	$314	314	314⅛	—4⅞
Nickel	15823	$32⅛	31⅝	32	
Int Util	5230	$39½	39⅛	39⅛	
Int Util A	175	$43½	43½	43½	— ⅛
Int Div A	300	330	330	330	—10
Infpr Pipe	5079	$38½	38⅛	38½	+ ⅛
Inr Pipe w	1575	$12½	12	12½	+ ⅛
Intpr Steel	3100	67	6⅝	6⅝	— ⅛
Inv Grp A	5140	5⅞	7⅛	7⅛	— ⅛
Inv Grp 5 p	225	$19⅝	19⅝	19⅝	— ⅛
Irwin Toy	800	$15⅝	15½	15⅝	— ⅝
Ivaco Ind	3725	$14⅛	13½	14⅛	+ ⅜
IWC Ind	270	200	200	200	+10
Jockey C	1730	460	455	455	
Jockey S p	100	57½	7½	7½	+ ⅛
Kaiser Re	1130	85	8	8	
Kaps Tran	200	58⅛	8	8	
Keeprite	1750	$11½	11⅛	11⅛	— ⅛
Kelly D A	300	5⅛	5⅛	5⅛	
Kelvinator	100	55	5	5	— ⅛
Kenting	4163	511	9⅛	11	+1⅞
Kerr Ad	1100	15⅝	15⅝	15⅝	— ⅛
Kettler A p	3200	5⅝	5⅝	5⅝	+ ⅛
Kettler w	250	740	740	740	—10
Labatt	5372	$25½	25	25⅛	— ⅛
Labatt pr	1520	$25½	25½	25½	— ⅛
Laidlaw M	200	$12⅝	12⅝	12⅝	
LOnt Cem	100	240	240	240	—10
Laura Sec	100	$10⅛	10⅛	10⅛	
Lau Rm	600	5⅝	8⅛	8⅛	+ ⅛
Lau F 1.25	200	$15⅝	15⅝	15⅝	
Lau Fn 140	200	$17⅝	17⅝	17⅝	+ ⅛
Lau F 2.68	700	$25	24⅝	24⅝	— ⅛
Leitch Ind	1100	15	5½	6⅝	+ ⅛
Levy A pr	300	57	7	7	+ ⅛
Lift Inv w	600	90	80	80	—30
Lincoln Tr	600	$10½	10	10	— ⅛
Livingstn	1225	5⅝	7½	7½	— ⅛
Living w	1902	550	500	500	—55
Lob Co A	1300	55⅝	5⅝	5⅝	+ ⅛
Lob Co B	100	55⅝	5⅝	5⅝	+ ⅛
Lob G A pr	240	$20½	20½	20½	
Loeb M	250	390	390	390	
Loginter C	100	57	7	7	— ⅜
Maclarn B	200	$16⅝	16⅝	16⅝	
Maclean H	135	$13⅝	13⅝	13⅝	+ ⅝
Mkt Cable	2100	15	15	15	
MB Ltd	4855	$23⅝	23	23⅛	— ⅞
Magna El	400	280	270	270	
Magnason	2400	58⅝	8	8⅛	— ⅜
Magnetics	2300	85	83	83	+ 3
M Lf Mills	650	$15¼	15¼	15¼	— ⅛
Maritime	331	$19⅝	19⅝	19⅝	+ ⅛
Marktbord	200	490	490	490	
Markbro w	1400	85	85	85	
Mass-Fer	3460	$10⅝	10⅝	10⅝	
McLean w	700	350	350	350	
MEPc	1400	5⅝	6	6	— ⅛
MEPc w	500	185	180	180	—10
Melchers	225	510	10	10	
Met Stores	50	$43	43	43	— 1
Mex LP pr	800	$14⅝	10⅝	10⅝	— ⅜
MGFM	250	190	190	190	
Microsyst	1010	$6⅛	6	6	— ⅛
Micrsys w	100	240	240	240	— 5
Mindustri	100	56	6	6	
Molson A	3025	$18⅛	18	18	
Molson B	200	$17½	17½	17½	+ ⅛
Monenco	400	5⅝	6⅝	6⅝	— ½
Mnt Trst	200	517	16⅝	17	+ ⅛
Moore	10343	$35⅝	34⅝	35	— ½
Morse B	100	524	24	24	— ½
Morse B pr	70	532	32	32	— 2
MTS Inter	5200	395	350	395	+30
Murphy	400	$12½	12⅛	12⅛	— ⅛
Mrphy pr	250	532	31⅝	32	+ 1
Murrlt P	100	440	440	440	— 5
Nabrs Dlg	100	$12½	12½	12½	— ½
NCnr Ind	1130	5⅛	14⅝	14⅝	— ⅛
Nat Drug	100	57⅛	7⅛	7⅛	+ ⅛
N Hess Ent	300	300	300	300	+ 5
Nat Hess	300	360	360	360	— ⅛
Nat Sea	824	$10⅝	10⅛	10⅝	— ⅛
Nat Trust	200	$27⅝	27⅝	27⅝	+ ⅛
Neonex	1455	370	360	360	—10
NB Tel	970	514	13⅝	14	+ ⅛
N Provid D	1700	49	45	45	— 4
Nfld LP	550	510	9⅛	10	
Noranda	1048	$31⅝	31¼	31⅛	— ⅜
Nor Ctl G	5200	514	15⅝	14	+ ⅛
Nor Ctl B p	300	$30⅛	30	30⅛	— ⅛
Nor Ctl w	2125	445	445	445	
NS L p	3900	$10⅝	10⅝	10⅝	+ ⅛
NSt Mark	1100	360	335	360	+35
NuWest D	1100	58	7⅝	8	+ ⅛
Occdntl Pt	100	$16⅛	16⅛	16⅛	
Ocean Cm	100	$25⅝	25⅝	25⅝	+ ⅜
Oil Patch	200	220	220	220	—10
Okanagan	600	5⅝	5⅛	5⅛	
OSF Ind	5875	65	490	5	
Oshawa A	1420	$12⅝	12⅛	12⅛	
Oshawa w	1400	190	185	185	
Overland	645	511	11	11	
Overlnd 3 p	100	380	380	380	
Pac Pete	1326	$34⅛	33⅝	33⅝	— ½
PanCan 1	5625	380	370	380	+ 5
Pembln A	1300	5⅛	6⅛	6⅛	— ⅛
Pemb D p	160	$23⅝	23½	23⅝	
Penningln	900	$11½	11½	11½	
P Dept S	1150	$13⅝	13⅛	13½	+ ⅛
Petrofina	500	$25½	25½	25½	
Pitts Eng	250	$14⅛	14⅛	14⅛	+ ⅛
Pow Corp	1605	55	495	495	
Pow C 5 pr	200	5⅝	8⅝	8⅝	+ ½
Price Cdn	4655	57⅞	7⅝	7⅞	+ ⅛
Prov B Can	2100	$12⅛	12⅛	12⅛	+ ⅜
Quinte A	800	200	200	200	+10
Rank Org	7510	$21⅛	21	21⅛	
Readers D	100	57¼	7¼	7¼	— ⅛
Realty C	100	230	230	230	
Reed Ostr	500	5⅝	8⅝	8⅝	
Reichmld	500	59¼	9	9¼	+ ¼
Reich wt	225	290	290	290	
Reitman A	133	$30⅝	30⅝	30⅝	+ ½
R Little A	100	$16½	16½	16½	+ ⅛
Rothman	350	$10½	10¼	10⅝	
Rothmn w	820	190	180	180	
Rothm A p	100	580	79	80	
Rothm 4⅞ pr	475	$17½	17½	17½	
Royal Bnk	7045	$27¼	27	27⅛	+ ⅛
Royal Trst	1692	535	34⅝	34⅝	+ ⅛
Ryl T M	225	518	16	16	
Russel p	250	$19⅝	19⅝	19⅝	+ ⅜
STL Cem A	100	535	34⅝	35	
Sayvette	105	350	350	350	
Schneid	100	59	9	9	+ ⅛
Scot York	8350	$14⅝	14	14⅝	+ ⅛
Scot Lasal	200	$31½	31	31½	+ ⅜
Scot Paper	600	$22¼	22⅛	22⅛	— ⅛
Seaway M	200	57½	7½	7½	— ⅜
Seaway pr	600	$5⅝	5⅝	5⅝	— ⅜
Sec C	14820	420	400	415	+10
Selkirk A	25	$14⅝	14⅝	14⅝	
Shaw LE A	1225	5⅛	5	5	
Shell Inv p	100	537½	37½	37½	
Shell Inv w	4155	$17½	17½	17½	+ ¼
Shell Can	1048	$37⅝	37⅛	37¼	
Shepherd	425	340	335	335	—15
Silverwd A	479	$16⅝	16⅝	16⅝	+ ⅛
Silverwd B	275	$15½	15½	15½	
Simpsons	1819	$20⅝	20¼	20⅝	+ ⅛
Simpson S	194	$25½	25½	25½	+ ½
Skiar M	1600	210	205	210	— 5
Skyline H	400	59⅛	9⅛	9⅛	
Slater Stl	1050	$10⅝	10⅝	10⅝	— ⅛
Slat W Can	1200	5	75	75	— 5
Slat WC r	3300	190	130	180	—120
Somville p	100	$37¼	37¼	37¼	—1¾
Southam	150	$61½	61¼	61½	— ¼
Stafford	400	285	280	285	— 5
St Brodcst	425	$13⅝	13⅝	13⅝	
St Paving	200	511	11	11	— ¼
St Can	11581	$25¼	24⅞	24⅞	— ½
Steintron	100	475	475	475	— 5
Ster Trust	100	5⅝	6⅝	6⅝	
Stuart Hse	100	5½	5½	5½	+ ⅛
Suplst com	100	515	15	15	
Suplst cm	4500	5⅝	5½	5½	— ⅜
Surpass C	100	170	170	170	
Tamblyn	z10	$19¼	19¼	19¼	
Tancord	z7	200	200	200	
Tancord p	z7	145	145	145	
Texaco	2984	$33¼	33	33	
Texas Gu S	9170	$16⅝	16	16⅝	
Thom Nas	230	528	27⅝	28	+ ¼
Thom N pr	70	549⅝	49⅝	49⅝	
Toronomt	1000	90	89	89	— 1
Tor Dm Bk	290	$25⅝	25⅝	25⅝	— ⅛
Tor Star B	2500	524	24	24	
Tradfrs A	546	$13⅝	13½	13½	— ⅛
Traders 5 p	150	$23½	23½	23½	+ ½
Trader A p	475	$24⅝	24⅝	24⅝	— ¼
Trader 65 w	1600	210	205	205	
Trader 69 w	200	440	440	440	+ 5
Transair	3450	340	335	335	—10
Trnsair w	5100	93	90	90	— 5
Tr Can PL	2034	$34⅛	34⅛	34⅛	— ⅛
Tr Can Pl p	491	542	41½	41½	— ½
Tr Can P w	3129	311	10⅝	11	
Trans Mt	1974	$24⅝	24	24⅝	+ ⅛
Trizec Crp	2600	170	165	170	
Trizec w	3750	57	55	56	— 1
UNAS Inv	500	511	11	11	+ ½
Un Carbid	525	$17½	17½	17½	— ½
Un Gas	5249	$15⅝	15⅝	15⅝	+ ⅛
UGas B pr	z8	539½	39½	39½	
Union Oil	z100	547	47	47	
U Corp A	z20	519	19	19	
U Corp B	480	$14½	14½	14½	— ½
Un Fn Mgt	395	57¼	7	7¼	+ ¼
U Sections	250	55½	5½	5½	
Van Der	450	5⅝	8⅛	8⅛	— ⅛
Vn Ness	17300	80	70	70	—15
Venbower	3950	120	120	120	
Versatile	4200	375	365	375	+15
Versatil A	1400	330	310	330	+15
Vic G Tr	734	$28½	28	28½	+
Vilicantre	4301	5⅝	9	9	— ⅛
Vulcan Ind	200	510	10	10	— ⅝
Walas	410	5⅝	13½	13½	
Walnoco O	2337	5⅛	5⅛	6	+ ¼
Walk GW	3590	$35½	34⅝	35⅛	+ ¼
Weldwod	1100	$13⅝	13½	13½	— ½
Westburne	1508	5⅝	13⅛	13¼	+ ⅛
Wbur A p	460	539½	39	39	
Wburn wt	100	765	765	765	—10
Wcoast	21235	$25⅝	25⅝	25⅝	+ ½
Westfair	25	527	27	27	
W Bracast	2000	527½	27½	27½	+ ½
W Cdn Seed	1000	485	485	485	
W Pacif	30225	$6⅛	6⅛	6⅛	— ⅛
WSupplS A	100	575	75	75	— ½
Westfnhse	1550	$13⅝	13⅝	13⅝	
Weston	25	518	17⅝	17⅝	— ⅛
Wstn 4½p	225	565	65½	65½	
White Fas	670	513	12	12	— ⅛
Wiley Oil	2310	57¼	7	7¼	+ ¼
Winn SF	100	5⅝	5⅝	5⅝	+ ⅛
Winnipeg A	1030	527⅝	23¼	23⅝	+ ⅜
YR Prop	200	52	2	2	
Zellers	2593	$18⅛	17⅝	17⅝	— ⅜
Zenith	8750	180	175	180	— 5

Active Stocks

TORONTO

Volume		Close	Change
79457	Imperial Oil	39¼	+ ⅛
30225	West Pac Prods	6¼	— ⅛
27310	Ford of Can	100	+6⅝
21250	Wescoast Trans	25⅝	+ ½
16460	Alcan	19	+ ⅛
16021	Domn Foundries	23¼	— ⅛
13823	Intl Nickel	32	
14820	Security Cap B	415	+10
13605	Consumers Gas	20⅛	— ¼
12711	Bow Valley	27¾	— ½

Mines and Oils

51800	Acme Gas	23	—2
25500	Sudbury Contact	43	—7
23900	Cam Mines	31	
3200	Pce Expls	81	—1

NEW YORK

744600	Am Motors	8¼	unch
558200	Sony Corp	16⅛	+1⅜
321

reat
ges

New York

	Close
ny	14
Chem	33
halm	14¾
	52¼
Air	34⅝
Can	34⅝
nc	39
Motors	9
S. R	23⅛
T, T	43⅝
	16⅝
nda	17⅝
c Rich	70¾
	13⅝
Prod.	101
owell	50½
Steel	24⅝
	16⅞
Casc	23¼
Myers	44⅝
hn	51½
ughs	13⅜
Manh	49⅛
se	76⅛
Phillip	48⅝
ler	31⅛
Cola	101⅝
B'cast	48⅛
at	44⅝
Oil-Gas	64⅝
Oil	39
l Data	41⅛
Cork	19
Zeller	31
Air	43½
Chem	48
ont	148½
Kodak	82⅝
aso	18⅛
hild	39
Mort	67
tone	54½
	67⅝
Dynam	23⅝
Elec	61⅝
Foods	35⅝
Instru	23⅛
Motors	83⅝
ral Tele	32
ral Tire	26⅝
gia Pac	53⅞
ffe	41½
by M	21⅝
hound	24⅝
Oil	28⅝
estake	23⅞
ywell	103¼
nd Steel	30⅛
s Mach	313
Harv	28⅝
Paper	33⅛
Tele	58
	41
s Manv	39
er Alum	27½

Kennecott	31⅛
Kresges	93⅝
Kidde Inc	27⅛
Ling Tem V	14⅞
Lockheed	18⅛
Lucky Stores	37½
Litton	26⅝
McDon-Doug	30⅝
Magnavox	51⅝
Memorex	24⅝
Merck	104
Min MM	130¼
Monsanto	46⅝
Mont Ward	35⅝
Motorola	85¼
Nat Airlines	24
N Cash Reg	41⅛
Nationas	82
Newmont	33½
Occid Pete	18⅛
Owens Ill	54⅛
Pac Gas El	30⅛
Pan Am	11⅝
Penn Central	5⅛
Pepsi Cola	57½
Phillip Mor	65⅛
Phillips Pete	31⅝
Polaroid	112½
Proc Gamble	70⅝
Radio Corp	36⅛
Revlon	66
Repub Steel	25⅛
Reynolds	62½
Reynolds pfd	73¼
Scott Paper	18⅝
SCM Corp	19
Sears Roe	90⅝
Shell Oil	44
Singer	71
Sperry	31⅝
Standard Cal	53½
Standard NJ	70⅝
Sun Oil	54¾
Swift	42½
Talley, Ind	12¾
Telex	15
Texaco	33
Texas Gulf	16⅛
Texas Instru	113¾
Tr World	38¾
Union Carb	44⅞
Union Oil	34⅝
Union Pac	59½
Un Airlines	37⅛
Un Util	19⅝
Un Brands	13
US Rubber	23¼
US Piv-Cham	32
US Steel	30⅛
Wesflinghouse	92⅝
Wey'hauesar	52
Woolworth	49
Xerox	117½
Xtra Inc	23½
Zenith	50⅛

WATERVIEW
DBORO BAY
Some with seclusion
477-8477
REALTY LTD.
B.C. / PHONE 477-8477

AFTS
ness, Not a Sideline
SURANCE LTD.

F VICTORIA
STUDIES
degree studies will be
ber. Courses are avail-
on and evening. For
of courses call:
(new students)
(re-registrants)
911

LIFFE
MINIUM
of luxury living! The
ner — YOU!
home ownership under
view one of the most
n Victoria with suite
een.
PROPERTY
IFF LANE
ld Rd.)
Daily Except Sunday
DON CLARK
IKE RUSSELL
in attendance
8-5451 (24 hrs.)

Touch
Future
w and accepted way of
- RENT THEM NOW!
dge and Stove
ished Rec. Room
Cablevision
: Private Entrance
, bus service and new
g Centre.
e, turn right onto Blair
onto Larchwood.
d Townhouses
REST ROAD
477-5422

High Noon

Some people pick peculiar places for jogging, but maybe that's the way to travel on a construction crane. Operator was caught in mid-jog at 12:45 p.m. Monday, perhaps returning from lunch to his cab on crane working on new Victoria Press building on Douglas Street. — (Barry Casson)

Business Briefs

Dispute Rocks Condominium

BRAMALEA, Ont. — Most co-owners of a local condominium have lined up against one of their neighbors over the issue of a two-ton rock.

Betty Burmania, her husband John and their five children moved into the condominion this spring and gave a construction worker a case of beer to move the rock to their lawn from a nearby building site.

However, while occupants of a condominium own their housing units, they share common ownership of such things as halls, elevators — and lawns.

The other occupants say the rock must go. If it stays, "anybody else will be able to do just what he wants," says Larry Edwards, treasurer of the condominium's board of directors.

But Mrs. Burmania is determined to fight for the rock.

"If they try to take it away, I'll sit on it . . ," she says.

"We really like the rock," she adds. "We didn't know we were breaking the law, but now it's a matter of principle."

□

WASHINGTON — Prohibiting newspapers from owning cable television franchises in the cities where they publish is discriminatory and will only "impede the development of cable's most intriguing potentialities," according to the American Newspaper Publishers Association.

The ANPA presented its view in a reply to the Federal Communications Commission, which is looking into the desirability of imposing such a restriction.

□

PORT-OF-SPAIN, Trinidad — The Trinidad and Tobago government has announced it has raised a $10 million loan from the London "Euro" dollar market, the first such loan for both the government and a member of the Commonwealth Caribbean.

The heavy flow of U.S. dollars into Europe via investment by U.S. business and government led to the creation of a special market in these dollars known as "Euro dollars."

The government raised the loan through the Bank of Nova Scotia in Toronto. The money itself came from a number of banks in the United States which repatriate Euro dollars.

□

VANCOUVER — Annual trade between Canada and Japan by 1975 is expected to reach $3½-billion — more than double the current amount — according to Shinichi Kondo, Japan's Ambassador to Canada.

Kondo told delegates at the Canadian Weekly Newspaper Association convention that "Canada and Japan have come closer and closer together in recent years."

□

TORONTO — George Weston Ltd. of Toronto reports first-half net profits before extraordinary items of $5,911,000 or 50 cents a share, compared with $7,042,000 or 60 cents a share in the corresponding period of 1970.

□

SAN FRANCISCO — The Spirit of London, a new 15,000-ton cruise ship, will arrive on the west coast in November next year, adding a new dimension to cruising from that area, James G. Davis, General manager of worldwide marketing for P&O Lines, announced.

Net Earnings

British Columbia Sugar Refinery Ltd., nine months ended June 30: 1971, $2,314,000, 91 cents a share; 1970, $2,076,000, 81 cents.

Canadian Javelin Ltd., six months ended June 30: 1971, $46,349; 1970, $244,967.

Cartier Quebec Explorations Ltd., six months ended June 30: 1971, $908; 1970, $3,987.

Consolidated Canadian Faraday Ltd., six months ended June 30: 1971, $146,964 loss; 1970, $112,472 loss.

George Weston Ltd., six months ended June 30: 1971, $5,911,000, 50 cents a share; 1970, $7,042,000, 60 cents.

Israel Continental Oil Co. Ltd., six months ended June 30: 1971, $86,842 loss; 1970, $5,393 loss.

KeepRite Products Ltd., six months ended June 30: 1971, $649,008; 1970, $509,325.

Nu-West Development Corp. Ltd., six months ended June 30: 1971, $431,990, 26 cents a share; 1970, $332,494, 20 cents.

Palo Consolidated Gold Dredging Ltd., six months ended June 30: 1971, $794,688, 23 cents a share; 1970, $733,515, 21 cents.

Pennington's Stores Ltd., 26 weeks ended July 31: 1971, $323,000, 32.3 cents a share; 1970, $295,000, 29.5 cents.

C. A. Pitts Engineering Construction Ltd., six months ended June 30: 1971, $1,158,404, 59 cents a share; 1970, $1,047,695, 53 cents.

Stanrock Uranium Mines Ltd., six months ended June 30: 1971, $63,831 loss; 1970, $100,861 loss.

Tenfine Mining Ltd., six months ended June 30: 1971, $51,449 loss; 1970, $189,367 loss.

Grain Markets

WINNIPEG

Flax—	High	Low	Close
Oct.	239⅝	239⅛	239
Nov.	239½	239⅝	239⅝
Dec.	237⅝	237¼	237¼
May	246½	245½	246½
Rapeseed (Vancouver)—			
Sept.	314¼	310	313½
Nov.	302⅝	298	300
Jan.	296	292¼	294⅛
March	289⅝	286⅝	288¼
Rapeseed (Thunder Bay)—			
Oct.	287½	283⅛	286
Dec.	—	—	278¼
May	—	—	285¼
Oats—			
Oct.	—	—	69¼
Dec.	—	—	69½
May	—	—	71
Barley—			
Oct	109½	109¼	109¼
Dec.	—	—	108½
May	107⅝	107	107⅝
Rye—			
Oct.	100	99¼	99¼
Dec.	98⅛	97⅝	97⅝
May	101¼	101⅛	101

CHICAGO

Wheat—	Open	High	Low	Close
Sept.	143¼	143⅝	142½	143¼
Dec.	146⅝	146⅝	145⅞	146¼
Mar	149½	149⅝	148¾	149½
Corn—				
Sept.	125¼	127¼	125⅝	125⅞
Dec.	124¼	124¾	122½	123⅝
Mar	129⅝	129¾	127⅝	128¼
Oats—				
Sept	—	66⅛	63¾	65⅝
Dec.	66¼	66¼	65¼	66
Mar.	67⅝	67⅝	66⅞	66
Soybeans—				
Aug.	335¾	370¾	332¾	336¾
Sept	335½	338	331½	334⅛
Nov	328½	333¼	325½	328½

Barber Syrt on Hair Straightening

Hair straightening used to be a problem, but with the wonderful advantages being made in this area, you should have no worries in case you have unruly, too curly hair. Fail-safe, fool-proof products are now available which make hair straightening just another challenging service. If you have this problem I can turn you into a smoothly-groomed man.

647 Fort Street
Phone 385-2855
By Appointment
BARBER Syrt

Stock Average Down 127.32 in Half-Day

Bears Claw Tokyo Market

From Reuter, UPI, CP

The Tokyo stock exchange was thrown into a panic today as bearish investors, fearing a yen revaluation, swamped the market with 50 million shares of sell-at-any price orders. A 20-million-share day is usually considered heavy on Wall Street.

A new wave of heavy selling also hit the exchange market, and within an hour and a half of opening, the Bank of Japan bought $400 million, in addition to the 1.6 billion it had purchased in the last three days.

Dollar selling in the exchange market was further intensified by rumors that the stock exchange might be closed. But the finance ministry denied any shutdown plan.

At the end of the morning session, the stock market average was 2,200.96, down 127.32. It was the heaviest decline in its history during a half-day session.

There were few buyers for the mass of shares unloaded on the stock exchange. Many shares were chalked up on the big board as "unquoted."

Denying that the stock exchange might be closed, the finance ministry warned against any speculative transactions and asked stockbrokers to help maintain normal functioning of the market.

Despite the threat of revaluation, banking sources said Japan is likely to float the yen first then later fix a new rate, depending upon what action other nations take.

Elsewhere, on Wednesday:

● France refused to revalue the franc and told the U.S. it had broken international monetary rules through President Nixon's save-the-dollar measures.

A communique issued after a three-hour, 15-minute emergency cabinet session in Paris, said instead of floating the franc, as was apparently sought by Nixon, France proposed a two-tier international monetary system to save the world currencies.

The franc would maintain its value of 160 milligrams of fine gold, the communique said.

● In Montreal, the Canadian Chamber of Commerce called on its United States counterpart to intercede on behalf of Canadian industry over the recent 10-per-cent surcharge on goods imported into the U.S.

Gordon Archibald, president of the Canadian chamber, said in a telegram to the American chamber that "this action will inhibit Canada's expansion, thus curtailing our ability to import from the United States."

● The British treasury said Britain's foreign exchanges will remain closed today, giving no indication when currency trading might be resumed. Exchange dealers predicted their markets will not reopen until after the coming weekend and said there were signs that Swiss markets also will remain closed at least until Monday.

● In Bonn, West Germany said it would maintain its current economic and currency policies, including the flotation of the mark, which was set free in May. A spokesman told a news conference: "The measures taken last May have proven correct."

● West German industrialists, who greeted Nixon's 10-per-cent surcharge announcement with squeals of anguish, have cooled off and are less worried.

Same people who predicted the move would mean "the ruin of Germany's export trade with the U.S.," now are thinking in terms of German exports having a "difficult time," but also of being able to surmount the problems.

● In Brussels, Belgium, a common market commissioner promised the U.S. an "unpleasant day" at the General Agreement on Tariffs and Trade session next week, but said there would be no U.S.-European trade war.

Ralf Adhrendorf, the West German commissioner for external affairs, said the monetary and commercial steps taken by the U.S. virtually cancelled out the benefits of the Kennedy Round of tariff cuts.

"The commission will take the whole matter to the GATT session in Geneva next Tuesday," he said. "The Americans will have an unpleasant day — and they deserve it."

● The Italian cabinet agreed it would make every effort to get the United States' 10-per-cent surcharge on imports abolished as soon as possible.

This was announced in a communique published after a meeting between Prime Minister Emilio Colombo and his senior ministers to discuss the world monetary situation.

● Bankers in Toronto advised Canadians travelling abroad to take with them currency of the country they plan to visit.

Unsettled economic conditions have affected currency values and bankers say official exchange rates are not reliable guides.

Surcharge Hard On U.S. Sales?

OTTAWA (CP) — Finance Minister Edgar Benson said on his return early Wednesday from Europe that the United States surcharges on imports from Canada could "well undermine their ability to increase sales in Canada."

Benson, flying home early from a planned 10-day holiday in the Netherlands, said the announcement made Sunday by President Nixon creates "a very upsetting situation" that warrants a meeting of the Western world's 10 leading finance countries.

Benson is the chairman of the group of 10 countries.

He told reporters at Uplands airport he will telephone U.S. Treasury Secretary John Connally to try to arrange a meeting with him in Washington before the weekend.

"The United States action in imposing surcharges against Canada really cannot work to the benefit of the United States so far as Canada is concerned," Benson said.

He said that as long as the U.S. wants to sell more in Canada, it must be careful about restricting purchases from Canada.

He also said Canada will not make "a plea" for exceptions from the surcharges, but will ask for an exemption as "a strong independent country dealing with the United States as an equal."

WINDSHIELDS
MOBILE SERVICE
ALLIED GLASS
VICTORIA
386-5108
"Anything in Glass"

ATTENTION INVESTORS
We have been instructed to co-ordinate a major MOTOR HOTEL COMPLEX for Victoria, B.C.
Land, preliminary plans and projected statements are available.
If you have a minimum of $25,000.00 to invest, phone today for a confidential interview.
V. L. THOMPSON
658-8541
CANADA PERMANENT TRUST
386-1361

WANTED
EX-SMOKERS
(Men or Women)
Teach People
How to stop smoking with an earning potential of up to $300.00 per week part or full time
1—You receive an exclusive territory area open in . . . Victoria for a limited time only.
2—You pay no Franchise fee.
3—We even finance up to 80 per cent of all materials, training and accounting system — If you have an honest outgoing personality call now, to learn if you qualify for a personal interview.
call Vancouver
736-6701
Person-to-Person Collect
SMOKE WATCHERS
104 - 1037 W. Broadway
Vancouver 9, B.C.

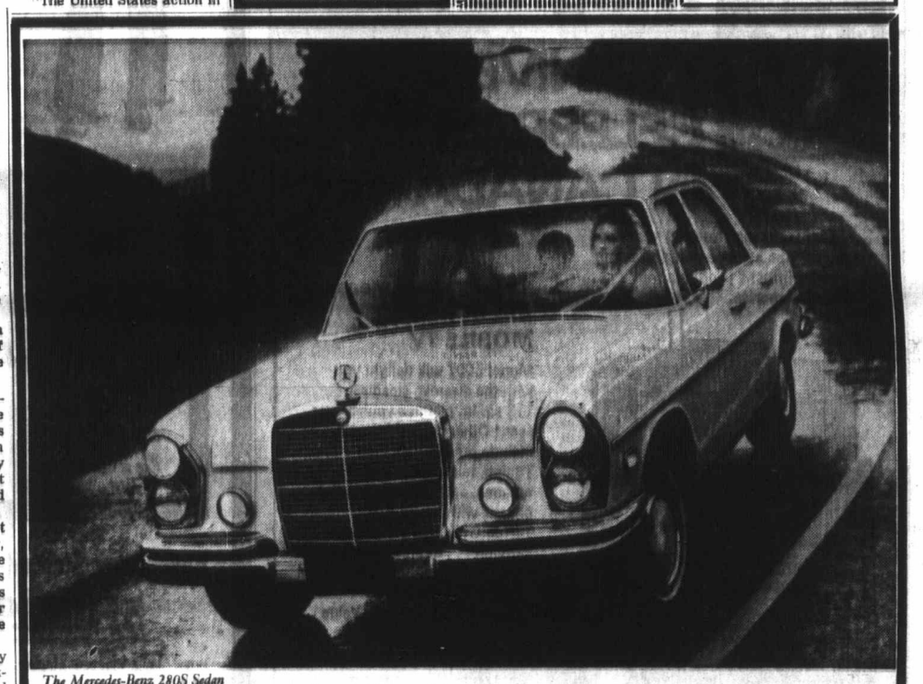

The Mercedes-Benz 280S Sedan

"Spend almost $8,000 on a car? Believe me, when my wife and kids are out there on a day like today, that Mercedes-Benz is the best investment I ever made!"

Car & Driver magazine says the Mercedes-Benz "represents the present pinnacle in safe car engineering." Take your family for a test drive this week.

THREE POINT MOTORS

VICTORIA:
2621 Government Street
at Hillside Ave.
385-6737

NANAIMO:
Island Highway
at Wellington
758-2622

Quiet Elegance

for discriminating people.
1,400 square feet of luxurious waterfront condominium living.
All suites have panoramic ocean and mountain views in solid reinforced concrete, sound proof building. Two or three bedroom suites with fireplace, separate dining room, large kitchen, 2 full bathrooms, plus many additional amenities. View our display suite from 1:30 to 4:30 any day or call Terry Farmer for personal viewing.

670 DALLAS Prices from $43,000.00
EXPLORER DEVELOPMENT
382-4218 386-0471
Dallas Place by the sea

BRITISH COLUMBIAN TO THE LAST DROP
BLAKE'S
The great new beer from the oldest independent brewery in British Columbia.
INTERIOR BREWERIES LIMITED KOOTENAY BREWERS FOR MORE THAN 75 YEARS

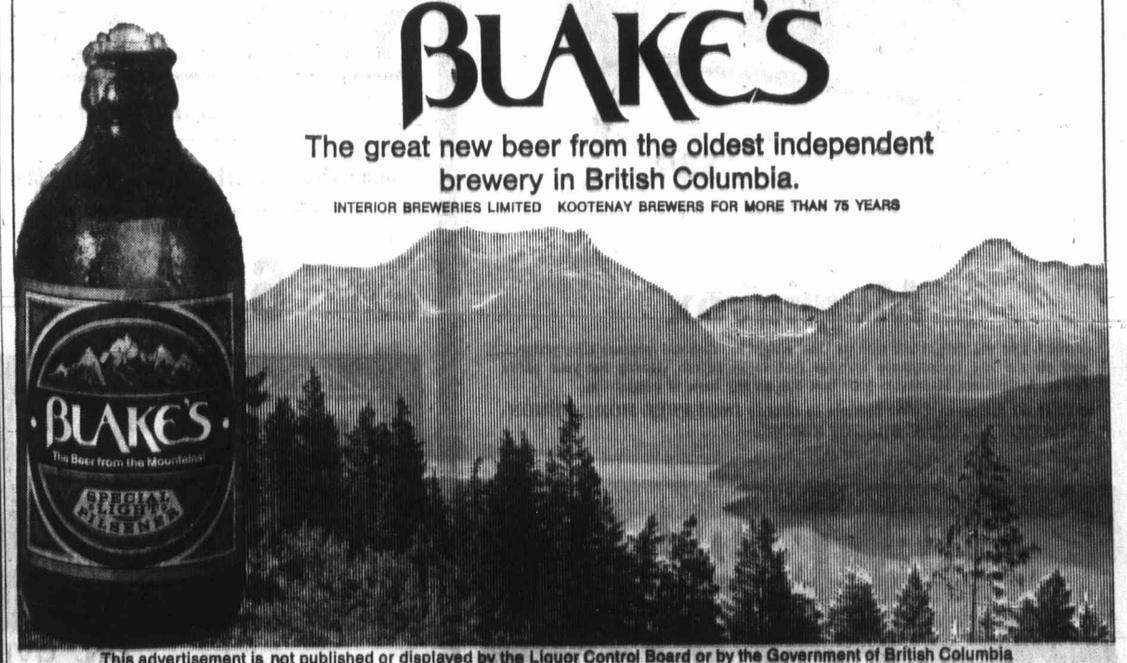

This advertisement is not published or displayed by the Liquor Control Board or by the Government of British Columbia

Washington State Profile

Freeways Statistically Safest

OLYMPIA, Wash. (AP) — If you are between 15 and 24 and drive without a seat belt on an urban highway in the Seattle area between 7 and 8 p.m. on a Friday in August, your chances of being killed in a car accident would appear to be excellent.

That's the statistical profile of the average highway traffic accident report just published for the year 1969.

On the other hand, the statistics would appear to indicate that if you were a male passenger in a car on a rural freeway and it was raining, your chances of being involved in a fatal crash would be much lower.

There were 390 fatal accidents on state highways that year resulting in 469 deaths, out of a total of 723 fatal accidents statewide.

Of the 166 state numbered highways, only 80 had no fatalities. In terms of sheer numbers, inter-state freeways had the largest number of deaths.

Freeways were still statistically the safest place to travel because nearly one-half of the fatal accidents happened on rural, non-freeway type roads and almost another quarter on urban non-freeways. Freeways accounted for just over 26 per cent of deaths.

Well over half the fatalities happened in dry, clear weather, and more than a third happened in the daylight. At the same time, there were more than twice the percentage of fatalities on dry roadways than on wet or icy ones.

While nearly half the drivers involved in fatal accidents had not been drinking, 29 per cent had and in nearly 25 per cent of the crashes it couldn't be determined if alcohol was involved. But the report lists drinking drivers as the leading major cause of fatal accidents, followed by vehicles turning into paths of others, excessive speed, drivers falling asleep and failure of pedestrians to yield the right of way.

There were 1,024 persons in the cars involved in fatal crashes and just over half had seat belts available to them. Only 13.8 per cent were using them. Of the total number of occupants, 40.9 per cent were killed, but only 3.8 per cent of those wearing seat belts died.

A large number — 11.7 per cent — of the fatalities were pedestrians, and 24 per cent of those happened on Sundays. Males were the most frequent pedestrian victims, females the most frequent passenger victims.

Pilot Defects

TEHERAN (UPI) — An Iraqi air force pilot landed his MIG jet aircraft in Iran Wednesday asking for political asylum.

Iranian authorities said they are undecided whether to grant the asylum request.

PEARSON
3388 Douglas 382-2323
BOAT SALES
World of Pleasure

The Corporation of the District of Saanich

NOTICE OF ROAD CLOSURE

Interurban Road between Marigold Road and Grange Road will be closed to traffic for the next three weeks due to construction of the sewer trunk line.

N. W. LIFE, P. Eng.,
Municipal Engineer.

Bank Takes Halved

MONTREAL (CP) — This city, long known as a bank robbers' heaven, appears to be changing.

Police figures released Tuesday show that to date only 55 banks have been robbed, compared with 115 for all last year and a record 192 in 1969.

Lieutenant Larry Levis, information officer with the Montreal police department, attributed the apparent decline to "lack of available cash in banks for gunmen, increased police surveillance and new security devices."

He said there also was more co-operation between police and bank security departments and better communication between policemen on a beat and the motorized detective branch.

"Another factor . . . is that many holdup men have been shot and killed or wounded at the scene of robberies during the last 12 months," Lieutenant Levis said.

Hassl

OTTAWA (CP) — Bilingualism could have a serious impact on the safety of aircraft operations, says J. R. Campbell, president of the Canadian Air Traffic Control Association.

He said Wednesday it would be a "controller's nightmare" to have to provide instanta-

Fabulous SPECIALS Upstairs at Eddy's!

SCHOOL DAYS
SAVE ON SMART CLOTHES EARLY

SALES DAYS

Girls' Pant Sets
Space dyed tunic length, sweater top and knitted flare pants. Machine washable orlon in gold, green, royal or purple. Sizes 7-14.
SPECIAL
8.99 set

Girls' Dresses and Jumpers
Bonded orlons, tweeds, Fortrels. Sizes 3-6x and 7-14. Reg. 3.98-14.98. Back to School Special.
1/3 OFF

Girls' Blouses
Girls permanent press blouses. Tailored style with long sleeves. White and assorted colours. Sizes 7-14. Special
2.88

Girls' Orlon Pile Jackets
Quilt lined, fur trimmed hood. Girls' pile jackets Blue, brown or gold. Sizes 8-14.
Special
12.88

Girls' Northern Jackets
Girls Canadian Mist northern jacket, ¾ length, all quilt lined, pile lined hood. Sizes 4-6x.
Special
11.88

Girls' Fortrel Slims
Girls' Fortrel slims. New fall shades of gold, brown, mulberry and navy. 100% Fortrel in sizes 7-14.
Special
4.88

OPEN 'TIL 9 P.M. THURS. and FRI.

Girls' Knee Socks
Girls knee socks. 100% stretch nylon. Sizes 6-7½, 8-9½ and 9-11.
Special
2 prs. 1.20

Boys' Long Sleeved SHIRTS
Boys' long sleeved shirts, permapress cottons in stripes and plain shades. Sizes 8-16. Special
2.99 & 3.88

Boys' UNDERWEAR
Boys' underwear, 2 in a package T shirts. Sizes 8-18.
2 for 1.50

Boys' BRIEFS
Boys' briefs. Unconditionally guaranteed combed cotton with double seat. Sizes 2-6x and 8-18.
2 for 1.30

Boys' SKI JACKETS
Fully pile-lined ski jackets with attached hood. Green, blue or navy. Sizes 4-6x.
Special
7.88

Instructor Length
Boys' instructor length ski jackets. Half pile lining. Guaranteed quilted Dupont nylon. Sizes 8-16. Special
9.88

Boys' SWEATERS
Fully fashioned pullover style sweaters in gold or beige. Size 8-16. Special
4.88

Boys' Pants and Jeans
Denims and cords. Tee-Kays, G.W.G.'s, Howick Riders. Regular and Husky sizing. Stripes, squares, plain shades. Sizes 4-6x and 7-18. From
2.98 to 7.98

YOUNG MEN'S SPECIALS
Head Downstairs at Eddy's for Style and Colour

Young Men's Sport Shirts
Sport shirts, polyester and cotton, durapress. Long-sleeved, assorted patterns and shades of blue, green mauve and gold. S.M.L.XL. Reg. to 10.95. Special
6.64

Young Men's Pullovers
Fully fashioned fine knit acrylic and wool blend. Machine washable. Long sleeves, crew neck. Plain and stripes in shades of green, gold and tan. S.M.L. and XL. Special
5.00

Young Men's Casual Flares
Casual flares, polyester and cotton and nylon blends. Smart slim styling, 3-button waist band. Green, brown and grey herringbone twill. Sizes 29-36. Reg. 12.95 Special
7.88

Eddy's
FOR MEN WOMEN AND CHILDREN

Remember Its Easy To Use Your Plan-a-Count
Shop for specials now and Save even more the free and easy plan-a-count way with no interest, no carrying charges.

ON, OVER and UNDER DOUGLAS

Magnavox
LEADERSHIP and EXCELLENCE IN ELECTRONICS SINCE 1911

1ST ANNIVERSARY CELEBRATION IN CANADA

Magnavox continues 60 years of significant achievements in home entertainment products for North America.

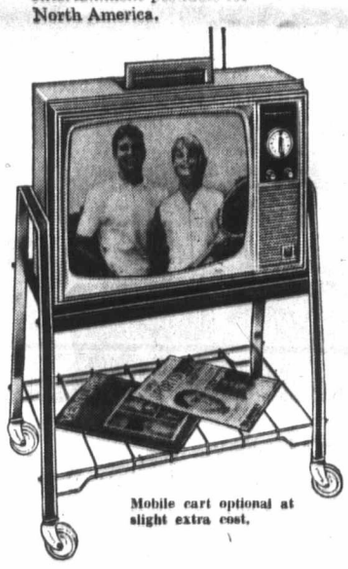

Mobile cart optional at slight extra cost.

19" diagonal measure BIG SCREEN MOBILE TV

Model 5007 will delight you with the clearest, steadiest 172 sq. in. pictures you've ever seen! Other big-set features include pre-set VHF Fine Tuning, telescoping dipole antenna, and Bonded Circuitry chassis with Keyed AGC. Tilt-down handle permits easy carrying . . . or enjoy wonderful room-to-room mobility with an optional cart. See this exceptional Anniversary Value today . . . and enjoy superb viewing—year after year!

Anniversary Priced
NOW ONLY
$149.95

Model 7100 ..... $539

Magnavox

MODEL 7100 will delight you with its Ultra Bright 25" diagonal measure color pictures, and all the fine performance features that mean superb viewing for your entire family. Magnificent Magnavox—your best buy on any basis of comparsion.

OVER 60 different Color Models to choose from! FREE HOME DEMONSTRATION . . . EASY BUDGET TERMS.

VICTORIA'S LARGEST FURNITURE VALUE CENTRE
THE TRADERS
715 FINLAYSON ST. (Top of the Town) PHONE 388-6264
OPEN MON.-FRI. TILL 9 P.M.; SAT. TILL 6 P.M.
VIC TONI
Our Pledge to You "WE WILL NOT BE UNDERSOLD"

Clearan
Broken
REDUCE
GOOD SELEC
of Men's
DRESS BO
Ela

Not Exactly As Illustrated

SALE
916 Do

Homes are for livi
From basement to
used for living. Tha
Compact units tak
no ducts or pipes,
space is being use
today's constructio
Most important, e
the way each indiv
possible with oth
thermostat must s
With electric heat
temperature contr

GILLESPIE ELECTR
3813 Epsom Drive
477-1051
"MARKEL"

Hassles in the Air

OTTAWA (CP) — Bilingualism could have a serious impact on the safety of aircraft operations, says J. R. Campbell, president of the Canadian Air Traffic Control Association.

He said Wednesday it would be a "controller's nightmare" to have to provide instantaneous translation to pilots in the control zone around airports.

Campbell was criticizing the government's plan to set up French-language units in the public service.

He said the policy might work at administrative levels but could hold back promotions within the public service and hinder efficiency of operations.

Campbell said air safety depends on close co-operation and clear instructions between air traffic controllers and pilots. All foreign airports use one language — English.

Power From Ground

SAN FRANCISCO (UPI) — The deepest steam well in the world, capable of producing 10,000 kilowatts of electrical power an hour, has been completed in the geysers area north of here, the Thermal Power Co. has announced.

The 9,020-foot well, a joint power project of Thermal, Magma Power Co. and Union Oil Co., is one of a series being developed by the three firms in the Sonoma County geothermal area.

Trial Halt Refused

SAN FRANCISCO (UPI) — The California Supreme Court rejected Wednesday an attempt by black militant Angela Davis to have her kidnap-murder-conspiracy trial halted in Marin County.

Note of Optimism

Berlin Talks Recess

BERLIN (UPI) — Representatives of the Big Four powers which administer West Berlin wrapped up a marathon 14-hour conference concerning the city just before 1 a.m. today and recessed on a note of optimism.

"We have made real progress," said U.S. Ambassador Kenneth Rush. "We have completed our review of all the points at issue. We have been going slowly because we want to be sure that any agreement has the complete support of all the four powers and the German people."

"End good, everything good," said Soviet Ambassador Pyotr Abrassimov.

Rush, Abrassimov, Britain's Sir Roger Jacklin and Jean Sauvagnargues of France agreed to continue their talks Monday.

Rush said he was looking forward to Monday, but he said he could not say if agreement would be reached then.

However, West Berlin officials following the talks closely expressed confidence that agreement was near.

The ambassadors have been negotiating since March, 1970, in an effort to reach a settlement on West Berlin, which lies 110 miles inside East Germany.

The main points the Western ambassadors are tryin to secure for the city are guarantees of unhindered access along the land corridors to West Berlin and confirmation of the ties existing between the city and West Germany.

Mr. and Mrs. G. Bishop of 423 Fraser Street, Victoria, are the lucky winners of the Downtown Victoria Association Prize of the Month Family Allowance and Old Age Pension cheque cashing contest for the month of July. The prize, a week-end for two at Island Hall Hotel, Parksville is being presented to Mrs. Bishop by Don Nixon, on behalf of Island Hall Hotel.

FLQ Aftermath

Trial Dates Set In Quebec Cases

MONTREAL (CP) — The murder trials of Bernard Lortie and Jacques Rose in the kidnap-slaying of Pierre Laporte were fixed Wednesday for Sept. 13 and Oct. 12 respectively.

Their co-accused, Paul Rose and Francis Simard, who have already been convicted and have appealed the verdicts on the murder indictments, are scheduled for trial on the kidnapping count Oct. 18.

During the brief proceedings, Superior Court Judge Peter Shorteno also set the trial dates for six other persons, including author Pierre Vallieres and former CBC producer Jacques Larue-Langlois.

Vallieres will appear on Sept. 27 on a seditious conspiracy charge.

Larue-Langlois will face the court Sept. 20 on a charge of contempt of court.

Robert Dupuis, charged with being an accessory after the fact in the murder of the Quebec labor minister, will face trial on Sept. 27.

Claude Morency, Francois Lanctot, and Andre Roy, who face a long list of charges relating to alleged terrorist activities had their trials fixed for Sept. 13, Sept. 27, and Oct. 18 respectively.

Crockett & Jones

Clearance OF MEN'S SHOES

Broken Lines of Quality Shoes

REDUCED FOR IMMEDIATE SALE

GOOD SELECTION of Men's DRESS BOOTS

Elastic side and zipper side.

FROM 12.98

Not Exactly As Illustrated

Men's Casuals OXFORDS and SLIP ON'S FROM 5.98

SALE! Excellent opportunity to save on back-to-school shoes.

916 Douglas St. Across From the Strathcona Hotel

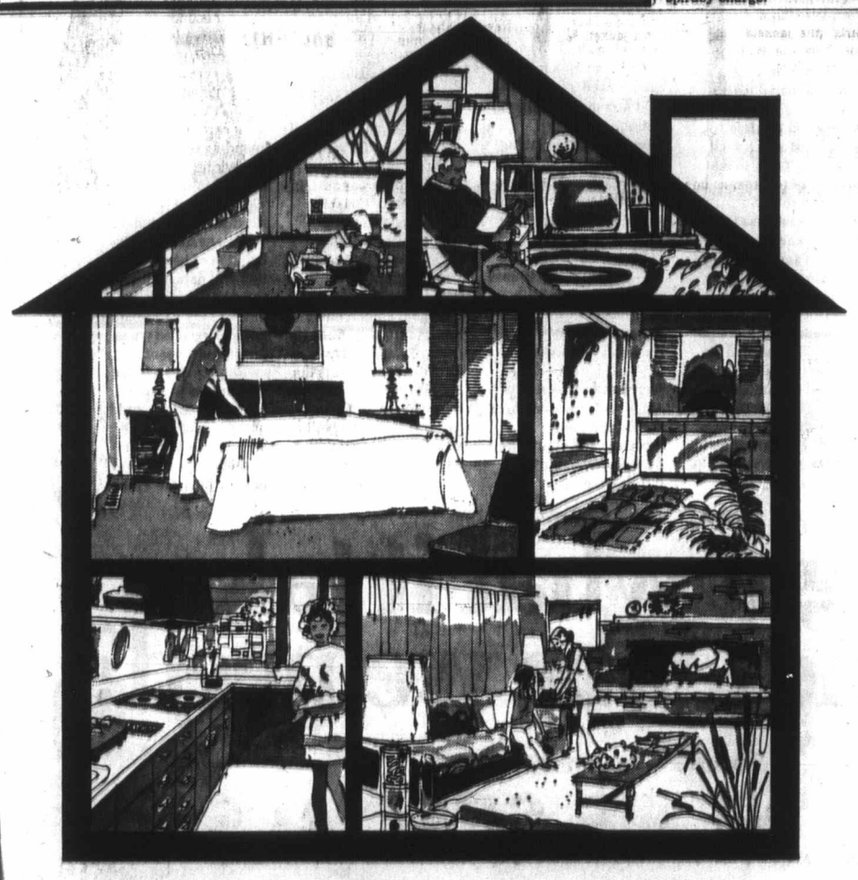

ELECTRIC HEATING

more living space

Homes are for living. Take this home for example. From basement to attic every bit of space is being used for living. That's because it's heated electrically. Compact units take up little or no space. There are no ducts or pipes, no furnace room. Every inch of space is being used . . . and that's important, with today's construction costs.

Most important, every room is comfortable — just the way each individual wants it. That's not always possible with other heating systems because one thermostat must satisfy the demands of all rooms. With electric heating you can have room-by-room temperature control — a thermostat in every room.

Simply dial the comfort setting needed to suit each room's activity.

More living space. More comfort. Makes a lot of sense, doesn't it? You'll find that the cost of heating electrically is sensible too.

Give us a call. Our Customer Advisory Service will be happy to discuss your new home plans. Qualified personnel will recommend equipment sizes, amount of insulation required, and give you a written estimate of annual electricity costs for heating. Customer Advisory Service is free — available at all B.C. Hydro offices.

B.C. HYDRO

GILLESPIE ELECTRIC 2612 Epsom Drive 477-1051 "MARKEL"

PANELEC ELECTRIC HEATING 555 Fort Street 382-7251

WILLETT OSBORN ELECTRIC LTD. 2551 Government Street 383-4434

Newspaper Advertising Sells the Most

NOW WIN 2 WAYS!

DOWNTOWN VICTORIA

AUGUST PRIZE OF THE MONTH

FOR THE LADY

A COMPLETE SPORTSWEAR WARDROBE FOR FALL IN WASHABLE DOUBLE KNIT BY

KORET OF CALIFORNIA

FOR THE MAN

AN ALL WOOL SUIT IN THE LATEST STYLE AND COLOUR CONTOURED FOR COMFORT

by

Savile Row OF CANADA

AUGUST 1971 — THERE'S MORE FOR YOU DOWNTOWN — DEPOSIT ENTRY FORM

NAME .....

ADDRESS .....

PHONE .....

STORE NAME .....

CONTEST CLOSES SEPTEMBER 3

SO HURRY!

AND REMEMBER TO ALWAYS SHOP AT THE STORE WITH THE ON THE DOOR

CASH YOUR FAMILY ALLOWANCE OR OLD AGE PENSION CHEQUE AT ANY DOWNTOWN VICTORIA BUSINESS OFFERING THIS SERVICE INCLUDING NATIONAL TRUST, YORKSHIRE TRUST, CANADA TRUST, ROYAL TRUST, CANADA PERMANENT, AND DEPOSIT THE ENTRY FORM

PLUS

CUT OUT AND DEPOSIT THIS ENTRY FORM AT ANY PARTICIPATING DOWNTOWN VICTORIA BUSINESS WITH THE ON THE DOOR.

alved

e and bank security de-
ments and better com-
ication between police-
on a beat and the mo-
ed detective branch.
Another factor . . . is that
ny holdup men have been
and killed or wounded at
scene of robberies during
last 12 months," Lieu-
nt Levis said.

ddy's!

SAVE ON SMART CLOTHES EARLY

Girls' Knee Socks

Girls knee socks. 100% stretch nylon. Sizes 6-7½, 8-9½ and 9-11.

Special 2 prs. 1.20

nd Jeans

ys, G.W.G.'s, Howick Riders.
ng. Stripes, squares, plain
. From 7.98

S

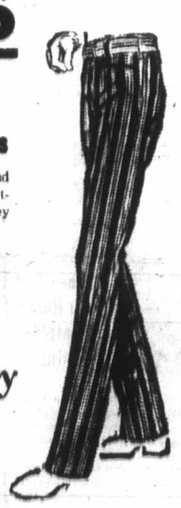

res
and
3-but-
grey
8
usy
nt
even more
y with no

Mrs. Barbara Lassfolk of Sidney

Principal Dies On Holidays

Principal of Sidney elementary school, Mrs. Barbara Lassfolk, died suddenly Tuesday while she was on holiday in Kamloops.

Mrs. Lassfolk, known to her friends as Chris, had been principal of the school since 1943, and the coming school year was to be her last before she retired.

She was born in Winnipeg, but came to Victoria at the age of 14 and attended Oak Bay high school, Victoria high school and St. Ann's Academy before going to normal school.

After completing her teacher training, she spent two years in France, then taught in the Kettle Valley area and in a one-room school near Fort St. John.

She then became principal of Mill Bay elementary school, and was also in charge of schools at Paldi and Comox before going to Sidney.

While she was teaching, she fulfilled requirements for her bachelor of education degree. She believed that good communication between teacher and pupils was the most important part of education, and that pupils should find school a happy place.

She lived at 2261 Weiler, Sidney, and was active in many community organizations there.

Mrs. Lassfolk is survived by her husband Einar, at home; one daughter, Mrs. Yvonne Mahrt of Courtenay; two sons, Jack and David, both of Victoria; a brother, Richard Reaney, of Kamloops and six grandchildren.

Funeral arrangements will be announced later by Sands Chapel of Roses, Sidney.

Police Job Analysed By Graph

A Saanich police commission graph, released Wednesday, showed a decline in recorded activity of the police department from a period of peak activity in March.

The force's work-to-rule campaign began June 18 and ended Aug. 6 when contract agreement was reached.

Mayor Hugh Curtis said he didn't know whether the figures indicated a decline in law enforcement or not.

He said later that the report was sent to B.C. Attorney-General Leslie Peterson and would be discussed with the municipality's police commission and the executive of the police union.

Deputy Chief Robert Peterson said he believed that "enforcement from a contact point of view was probably carried out so I can't say it fell off and where it was a criminal offence, I can guarantee it was effectively carried out."

Meeting

THURSDAY

● Notary Club of Victoria, 12:10 p.m., Empress Hotel.

HAVE YOU SEEN THE WHITE KILLER WHALE?

Sealand at oak bay marina

Well-Deserved Rest?

School desks from demolished Victoria West school provide resting place in sun Wednesday for Dale Patterson, 13, of 3990 Cherrilee, Saanich. They're being offered for sale at corner of Douglas and Boleskine.—(Ellis Shipman)

Saanich Hearing Monday

Tent, Trailer Targets

Saanich council wants to prohibit the use of tents, trailers and mobile homes in residential zones.

The issue will be discussed at a public hearing, in the municipal hall at 7:30 p.m. Monday.

The proposed bylaw amendment is "just plugging a loophole" in the present zoning bylaw, according to municipal planner Tom Loney.

It will not prevent a homeowner from putting up a tent in his backyard but he can't do it as a "second occupancy," Loney said.

A new zoning bylaw, currently under study, will prohibit such use and the amendment to be discussed Monday will take care of it in the meantime.

Other items on the agenda for the public hearing are proposed amendments for rezoning property on the east side of Nelthorpe just south of McKenzie for row housing and rezoning of property at Palmer Road and 1149 Union to Zone Area E (intermediate density residential).

Tots Adrift

NASSAU, Bahamas (AP) — Bahamian and U.S. searchers scanned a 4,600-square-mile area of the Atlantic Ocean Tuesday for four boys — aged four to eight — reported adrift in an old wooden skiff.

Airline Warned

WASHINGTON (UPI) — The U.S. has notified Ireland that its civil airline's rights to land at New York will be terminated in one year because of continued refusal to permit U.S. airlines to serve Dublin.

Gasoline Ignites

Seven Die, In Highwa

VENTURA, Calif. (UPI) — Seven persons were killed and 10 others injured Wednesday in a fiery collision involving trucks and cars in the southbound lane of U.S. 101 near La Conchita.

The California highway patrol reported the accident occurred shortly before 5 p.m. on a stretch of highway that is being rebuilt as a freeway.

Traffic was backed up for five miles in both directions as squads of firemen and policemen fought a gasoline fire which erupted when the vehicles crashed. Several of the victims were burned to death.

Witnesses said a stalled car

Government policies and programmes can create a climate for growth. But Governments can't legislate public confidence. Nor can they control the private initiative and enterprise which will finally determine how far and how fast Canada grows. That's up to individual Canadians.

People. A guaranteed investment.

The history of Canada was written by generations of tough, self-reliant people who came here with the same determination to build something worthwhile.
Think of the incredible difficulties that faced the immigrants who first settled here. Read about the Canadians who literally forged this country together a hundred years ago, in mile after impossible mile of railroad track. And remember the challenge of Expo '67. How many people even dreamed that Canadians could put on the greatest show the world has ever seen?
People like that are still the most important resource we have. Unemployment is a waste of that resource — a waste that affects every one of us, at every income level.
If we can find enough confidence in ourselves to grow the jobs we need, we'll all be better off for it. As a nation, we'll be producing more and selling more.
As individuals, we'll be earning more and buying more.
Something else. When we give people a chance to build — a chance to fulfill themselves — we also give them pride and a sense of achievement.
And those are gifts too valuable to be measured in dollars and cents.

What are our chances?

Most economists agree that Canada is beginning a new period of growth.
In the past year, we've contained inflation more successfully than any other country with a free economy.
Things are moving.
Companies are expanding. Opportunities are opening up.
But we can still do much better. How much better depends on all of us; on how much we want to succeed.
We have the people. We have the skills. Now we'll find out if we also have what it takes to make use of them.

What Canada Manpower Centres can do.

Canada Manpower is the operating arm of the Department of Manpower and Immigration, responsible for the development and utilization of our human resources.
In other words, their business is matching people with job opportunities. Last year, for example, they helped more than 700,000 Canadians find work.
There are 390 Canada Manpower Centres across the country, all linked by Telex so that they work together as one cohesive force.
They can arrange the training and retraining of workers and help them relocate in opportunity areas. They also have access to the researchers, the economists and the statisticians needed by business and industry to take full advantage of existing opportunities and to create new ones.
Canada Manpower Centres are there to help every way they can.

What Canadian businessmen can do.

Our economy depends on the enterprise and energy of the private sector to create new wealth and employment.
There has rarely been a better time (or a more urgent need) to translate that fact into meaningful action.
Now — at the beginning of an economic up-turn.
Now — when thousands of skilled people are ready and anxious to go to work.
Now — when there are Government programmes available to help with all kinds of business expansion plans.
Canada's economic future is very much in your hands. The real stimulus for growth must come from your initiative and your confidence in the future of this country.

What Canadian workers can do.

If you think Canada Manpower Centres are just for unemployed people, you're wrong. A Canada Manpower Centre is also the place to go if you're under-employed. If you're interested in learning a new trade or up-grading your present skills — the counsellors there can tell you all about Government sponsored retraining programmes. (In these days of constant technological change, they can make all the difference in the world to your future).
And if you want to find out about employment opportunities in other parts of the country — Canada Manpower is the place to get answers.
If you fit any of these categories, and haven't already registered with a Canada Manpower Centre, then do so now.

What the Canadian people can do.

Start by examining your own attitudes in the bright light of Canada's current economic prospects.
Right now, personal savings are at a ten-year high. Which simply means that people have been careful about spending — as people always are when times are difficult.
There's much less reason for that caution today.
What's needed now is the kind of confidence that will persuade people to make those expenditures they've been postponing. Because when people start spending, manufacturers will be encouraged to expand into new markets and new product areas.
That's what keeps the economy moving. And that's what grows jobs.

Have we got what it takes to grow the jobs we need?

Manpower and Immigration
Otto Lang, Minister

Main-d'œuvre et Immigration
Otto Lang, ministre

Roll back the years, make life fun again.

You can do it at the Spa the same way I did. 27 is my magic number. I've been married 27 years. Since I've became a Spa member I've regained my figure of 27 years ago. Just think! I've lost 27 inches and 27 pounds at the Spa. Here's my personal record;

	Before the Spa	Now	Loss
Weight	143 lbs.	116 lbs.	27 lbs.
Waist	29 "	23 "	6 "
Abdomen	37 "	32 "	5 "
Hips	38½ "	33½ "	5 "
Thighs	24½ "	19 "	11 "

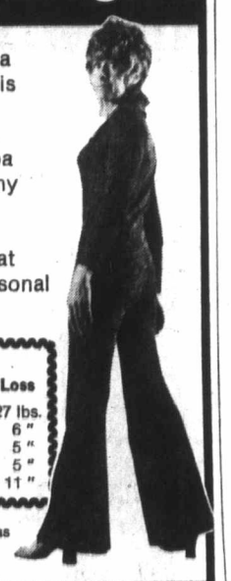

Palm Springs Spa Health resorts has the facilities to do it for you

Call today to find the type of membership that suits your needs

PALM SPRINGS

Has the Formula to bring you results quickly and safely.

"If you've never been to the Spa before, Try my Special Introductory offer" Ed Allen

10 VISITS $10

The 10 Visits must be used in 30 days.
Men Age 25 & Over, Women Age 21 & Over eligible

LOW SUMMER RATES

Are now in effect.

Enrolling till 10 p.m. TONIGHT. Call Anytime

385-3407 HILLSIDE Shopping Centre

NOW ALSO IN NANAIMO—CALL 754-2355

"NOW PRE - OPENING" in NANAIMO at 775 TERMINAL AVENUE. Phone 754-2355.

Palm Springs Spa Health Resorts

EATO

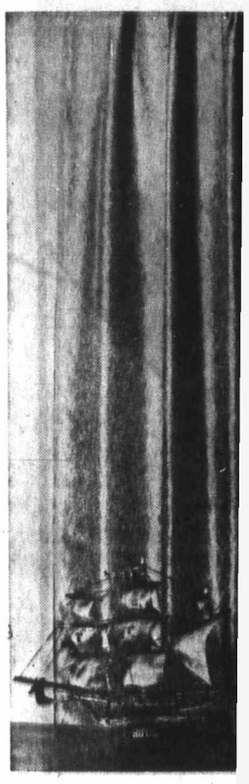

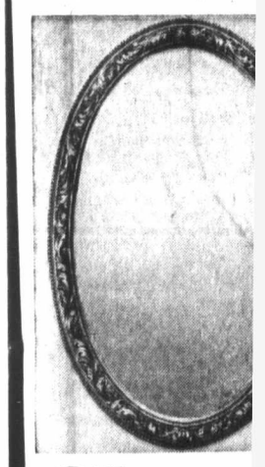

Choc

Shop T
and Fri

argets

property on the east side
Velthorpe just south of Mc-
zie for row housing and
oning of property at
mer Road and 1149 Union
Zone Area E (intermediate
sity residential).

irline Warned

WASHINGTON (UPI) —
e U.S. has notified Ireland
t its civil airline's rights to
d at New York will be ter-
nated in one year because
continued refusal to permit
S. airlines to serve Dublin.

at the
adian
ple
do.

y examining your
titudes in the
light of Canada's
t economic
cts.
now, personal
s are at a ten-year
Which simply
that people have
areful about
ing — as people
s are when times
ficult.
's much less reason
at caution today.
s needed now is
nd of confidence
vill persuade people
ke those expen-
s they've been post-
g. Because when
e start spending,
facturers will be
raged to expand
ew markets and
product areas.
s what keeps the
omy moving. And
what grows jobs.

kes
ed?

Main-d'œuvre
et Immigration
Otto Lang, ministre

Gasoline Ignites

Seven Die, 10 Hurt In Highway Pileup

VENTURA, Calif. (UPI) — Seven persons were killed and 10 others injured Wednesday in a fiery collision involving trucks and cars in the southbound lane of U.S. 101 near La Conchita.

The California highway patrol reported the accident occurred shortly before 5 p.m. on a stretch of highway that is being rebuilt as a freeway.

Traffic was backed up for five miles in both directions as squads of firemen and policemen fought a gasoline fire which erupted when the vehicles crashed. Several of the victims were burned to death.

Witnesses said a stalled car started the grisly chain-reaction accident. Apparently a large truck plowed into the car and jacknifed. At least three other vehicles, including another truck, smashed into the wreckage.

Floods Displace 1.6 Million

PATNA, India (Reuter) — Monsoon floods in the eastern Indian state of Bihar have driven more than 1.6 million people from their homes since early July, an official report released in this Bihar capital said.

Wrecked Grain Cars

Workmen spent most of Tuesday clearing damaged cars from CPR main line about 40 miles east of Brandon. About 23 cars left rails and dumped piles of grain along track. Trains rerouted along CNR tracks and line cleared by night.—(CP)

Billboard Industry

Anti-Ban Aid Sought

OTTAWA (CP) — Many national health and other voluntary agencies have received letters seeking support in a campaign against the federal government's plan to ban cigarette advertising.

The same letter reminds each agency that it was "assisted in the past" by the billboard advertising industry through donated billboard space.

The letter has caused concern in some voluntary health agencies who fear the billboard advertisers are trying to put pressure on them to discontinue support of the federal anti-smoking campaign.

"In no way was that the intent of the letter," said J. H. C. Penaligon, whose name as president of the Outdoor Advertising Association of Canada is attached to it.

"Our purpose was to get support for our position that if it is legal to sell a product it is legal to tell about that product."

Over the next few weeks, the letter is to come before the governing boards of the Canadian Heart Foundation, long a major supporter of the anti-smoking campaign; and the Muscular Dystrophy Association of Canada.

Other recipients include the Canadian Cancer Society, also a major advocate of anti-smoking legislation, the Canadian Arthritis and Rheumatism Society, the United Appeal and many more.

The government's legislation, placed before the Commons June 10, would ban all form of advertising and promotion by Jan. 1, including broadcast, print, billboard, neon sign or store display.

Edward Dunlop, managing director of the Canadian Arthritis and Rheumatism Society, said he had not interpreted the billboard association appeal as a threat, only as a statement of fact. The society's governing board will consider the letter next month.

"They have been extraordinarily decent people over the years and not the kind to exert undue influence or pressure," he said.

Aussie Pullout For Vietnam?

CANBERRA (Reuter) — Prime Minister William McMahon may announce details tonight of the withdrawl of Australia's 6,000 troops from Vietnam, government sources said today.

EATON'S Save on Custom Made Drapes

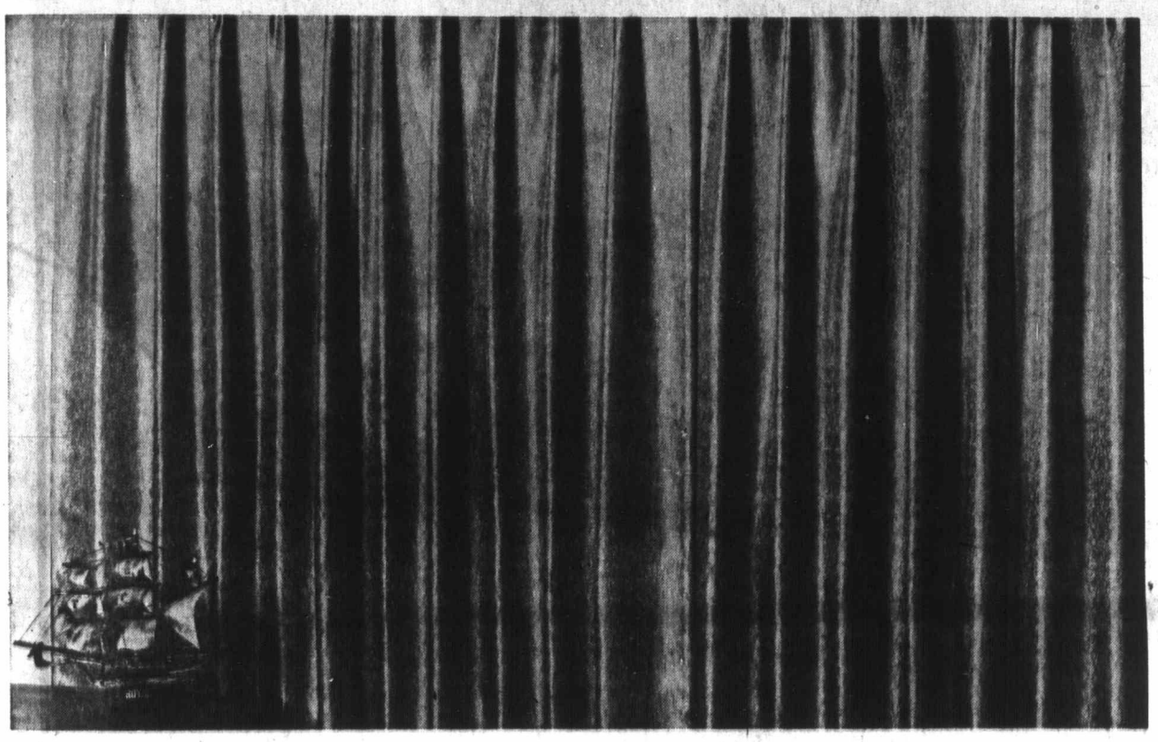

Reg. 3.95 to 6.25 Yd. Save on Beautiful Drapery Fabrics Save 20% on Custom Made Drapes

Bring your window measurements to Eaton's . . . choose the fabric you want from this specially priced group . . . then sit back and let the experts at Eaton's make beautifully tailored drapes for your home, at 20% saving on labour costs! You'll enjoy the new life and colour they add to your decor for many years to come.

CHOOSE FROM: Rich damasks, vertical striped patterns, self patterns, antique satins and slub weave satins.

Sale, yard **3.15** to **4.95**

FORTREL AND COTTON LINING with perma press finish, 45" wide. Reg. 1.50. Sale, yard **99c**

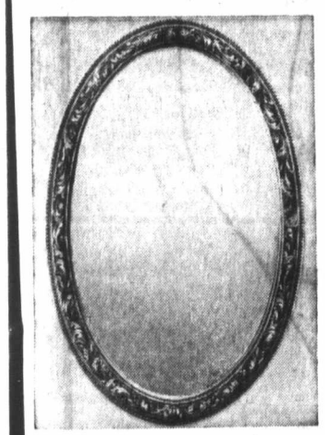

Oval Style Baroque Mirror Reg. 50.00

Fine plate glass mirror gives true reflection. Oval frame has simulated carving in antique gold-colour finish. Hang in vertical or horizontal position.

Sale, each **38.99**

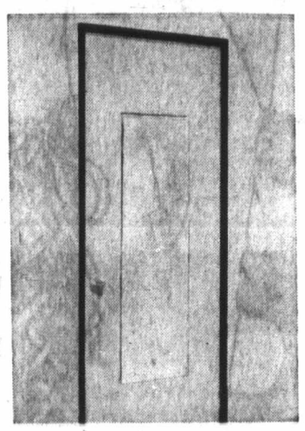

16x48-Inch Door Mirror Reg. 10.95

Clear crystal glass door mirror in 16"x48" size. Priced so you can place them in every bedroom, hallway or bathroom. Comes complete with clips for hanging.

Sale, each **8.49**

Mirrors, Second Floor Home Furnishings

WIN! WIN! WIN!

1 Pair Custom Made Drapes

Visit our Drapery Department on the Second Floor of the Home Furnishings Building . . . Ask for your entry form at the Cash Desk . . . enter it in the Sewing Basket . . . It could be a winner! The winning entry will receive a beautiful pair of Custom Made Draperies, 84" long and covering 12' of window space.

Or if the winning entry is having drapes custom made at Eaton's at the time of the draw, they will receive a Credit worth **200.00** toward the cost of the drapes.

Draperies, Second Floor, Home Furnishings Building

Choose from Three of Sealy's Best 39"

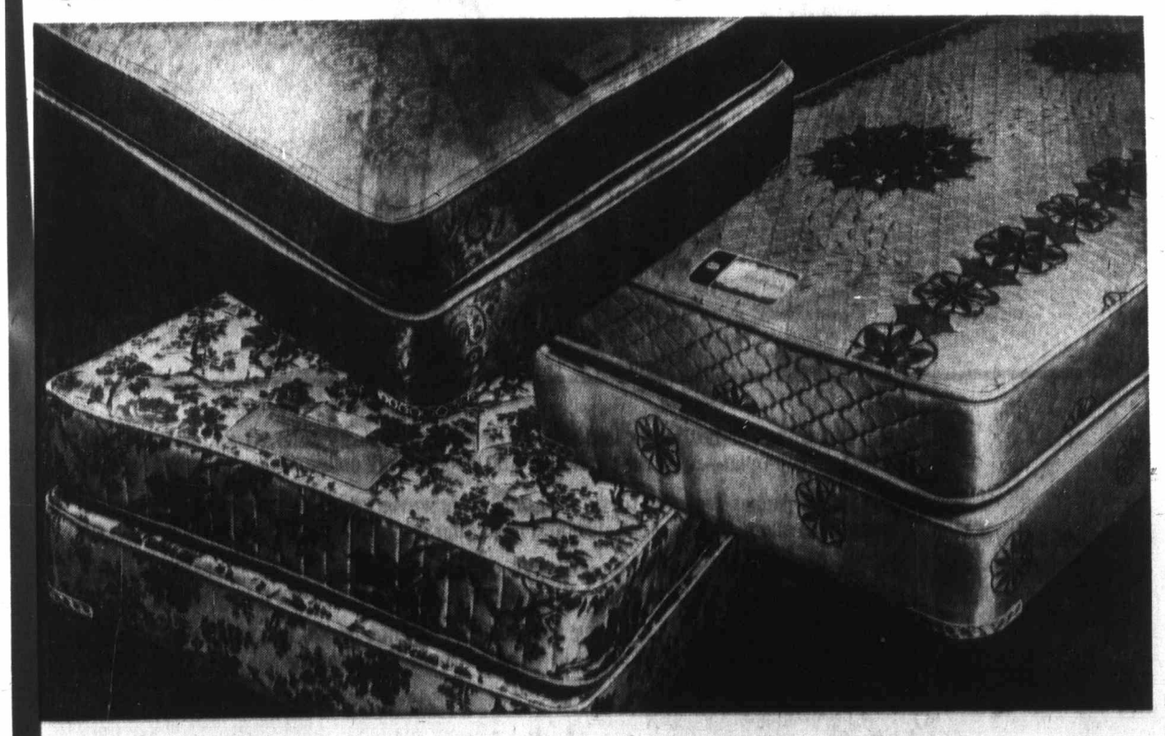

Move Up to Top Quality with the Continental Sophomore

39" Continental Unit on Legs with Box Spring and Mattress

Sale **89.95**

No Down Payment—Terms Available

Put your dollars into single bed comfort while prices are down. This model with full sisal insulation and white layer felt. Has quilted borders and flange built construction, two-needle scroll quilt. Attractive rayon faille print ticking.

Sealy Freshman Continental Unit

Freshman Continental Unit with 39" Box Spring, Mattress and Legs. Sale **79.95**

No Down Payment — Terms Available

Find plenty of comfort and value in this model with full sisal insulation and sisal crown. Flange built construction has smooth top surface and good quality rayon damask ticking.

Sleep Better with Sealy Graduate

39" Continental Unit on Legs, Matching Box Spring and Mattress. Sale **99.95**

No Down Payment — Terms Available

Check the features and you'll agree this is one of the best single bed sleeping values around. Full sisal insulation and sisal crown. White layer felt multi-needle quilted to Sealy foam. Flange built construction. Rayon faille print. Quilted border.

Furniture, Second Floor, Home Furnishings Building

Shop Thursday and Friday 'til 9:30 p.m.

THERE'S MORE FOR YOU DOWNTOWN

EATON'S

Store Information 382-7141

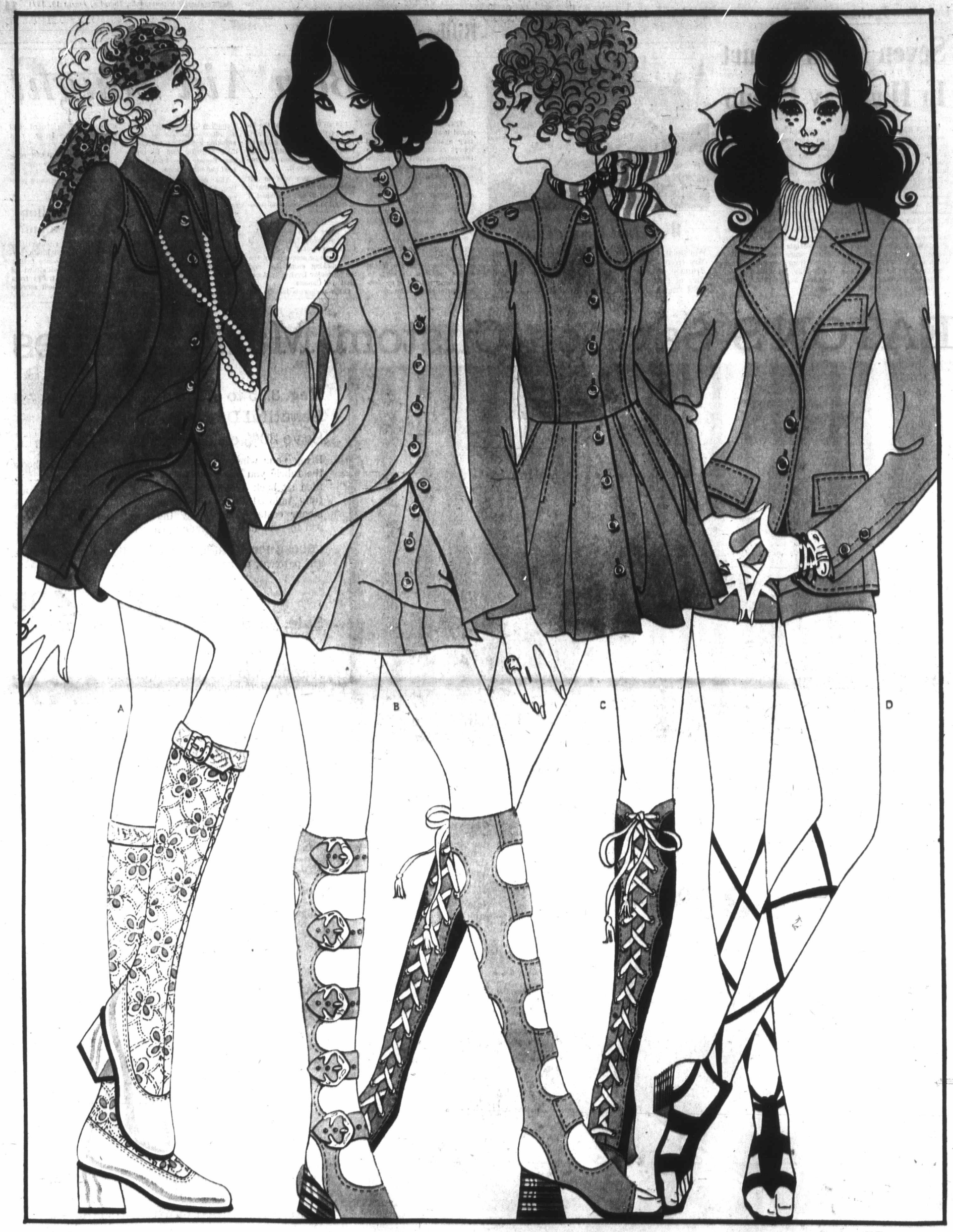

Singing New Turned-On Fashions Wendy Dresses to Make You Spin!

Making this year's scene are the heady combination of hot pants, merging with the blazer looks, the flip skirt, the mini—worn with knee boots, in washable Courtrelle—long leggy looks for teens. Eaton's have the most versatile collection of new styles in Junior Sizes 15-17, black, rust, aubergine, everything to make a girl like "being a girl!"

A. A teamup of hot pants and a tailored blazer precisely tailored and artfully buttoned to flip open—featuring epaulets and squared-off collar blazer. **28.00**

B. Sailor jacket features turtle neckline, wide waves created by the wing cape effect, worn with short flip skirt. A new and splashing way to go back-to-school. **32.00**

C. Destined to create an impression wherever you go this delectable shirtdress with tailored sleeves—flip pleated skirt—a neat silhouette—shows off a tiny waist. **30.00**

D. The blazer, coming on strong this season with hot pants, low squared off collar, the looks you'll just luv' to shine in the classroom this season. **30.00**

Young Flair Dept., Floor of Fashion

1½ Hours Cool, Covered Parking At No Cost in Eaton's Car Park

EATON'S

THERE'S MORE FOR YOU DOWNTOWN

Store Information 382-7141
Shop Thurs. and Fri. 'til 9:00 p.m.

LOCAL NE

SECOND NEWS SE

Scott Wallac

Top Socr

By BILL THOMAS

Two members of th executive of the Oak Ba Social Credit Associatio have resigned and a thir is considering his pos tion in the associatio following the decisio Tuesday of MLA D Scott Wallace to leav the party and sit as a independent.

Association president Ma Preston, 3500 Hendersc called the Socred office Victoria with his resignatio

"I have resigned," s Preston," in support of W lace."

Executive member L. Dawes, 2094 Falkland, is a leaving the party's ranks.

"Scott Wallace is our ma said Dawes, "and I will low him wherever he goes

No Comment

Meanwhile Premier B nett, on a tour of B.C. int or, said he had no comm on Wallace's defection.

J. H. Britton, 2584 Arbu is still considering his p tion. "I support Scott W lace," said Britton, "an still support him."

But the executive men said he wished that the year-old general practiti had stayed in the party believe he could have more in the end by wor from within," said Britton

Association vice-presi Mrs. A. J. F. Roberts, Weald, is going to carr

Impaired Cha

New Holds Indef

Recent developn that will preserve b be the answer to leg future, a Victoria Wednesday.

Traffic court proseeu W. Anderson told the C he is surprised at an C Supreme Court decisior day night that impaire ing charges based on ev from breath analysis violates the Canadiar Rights unless the acc given a sample of his for use in his defence.

"I don't see how th failing to provide the violates the Canadian Rights," Anderson sa said he will be intere hear about the results appeal to the Supreme of Canada.

Tuesday, Prof. Robe kenstein, inventor of a analysis machine used lice in Canada and the States, told Toronto papers he has develo other device that w serve breath samples nitely.

Borkenstein, directo forensic studies dep at Indiana University,

Curtis Wo

Reli

Property tax relie nior citizens will com ally, Saanich May Curtis said Wednesd if that is the case, now instead of later?'

The pressure must tained at the provin the mayor said in view, because it is that way that mun will receive the p necessary to intro kind of assistance.

"Certainly I inten it up and I'm sure

Scott Wallace 'Our Man'

Top People Quit Socred Ranks

By BILL THOMAS

Two members of the executive of the Oak Bay Social Credit Association have resigned and a third is considering his position in the association following the decision Tuesday of MLA Dr. Scott Wallace to leave the party and sit as an independent.

Association president Mark Preston, 3500 Henderson, called the Socred office in Victoria with his resignation.

"I have resigned," said Preston," in support of Wallace."

Executive member L. F. Dawes, 2094 Falkland, is also leaving the party's ranks.

"Scott Wallace is our man," said Dawes, "and I will follow him wherever he goes."

No Comment

Meanwhile Premier Bennett, on a tour of B.C. interior, said he had no comment on Wallace's defection.

J. H. Britton, 2584 Arbutus, is still considering his position. "I support Scott Wallace," said Britton, "and I still support him."

But the executive member said he wished that the 42-year-old general practitioner had stayed in the party. "I believe he could have done more in the end by working from within," said Britton.

Association vice-president Mrs. A. J. F. Roberts, 3305 Weald, is going to carry on running the group and will search for a new candidate to run on the Social Credit ticket whenever a provincial election is called.

Not Surprised

"I admire Scott Wallace very much," said Mrs. Roberts. "But if he was on the team he should have worked along with the coach. That's the way it has to be. I fully support Social Credit and Premier Bennett."

Mrs. Roberts said the executive members who had resigned, or were considering it, were personal supporters of Wallace and "not really Social Crediters."

She added "I'm not in the least bit surprised at the resignations. Scott Wallace should have run as an independent in the first place."

Mrs. Roberts said she will call a meeting of the general membership "sometime next week" when a new president will be elected. It is expected Mrs. Roberts will be chosen.

She will also put a motion of confidence in the government to members.

Persistent Critic

Wallace was elected in 1969 with a 4,000 majority defeating Liberal Allan Cox and breaking a 17-year Liberal hold on the Oak Bay riding.

He resigned from the party after being a persistent government critic. Wallace said the "last straw" was a recent cabinet order-in-council giving Health Minister Ralph Loffmark power to decide on doctors hospital privileges.

Dawes, speaking in support of Wallace, said: "To say he was just interested in medical things would be all wrong. He's done a great job for Oak Bay.

"He's quite justified in what he's done. Would to God there were more like him in public life."

Britton also supported Wallace on the medical issue. "I'm fully behind him on this," said the executive member. "There was absolutely no need for an order-in-council. There was no emergency and it could have been debated in the legislature."

Britton said he would support Wallace if he decides to run in the next election. "I would like to see him run. I would support him even as an independent."

Autocratic

"We need more younger men like Wallace in the party and in charge of the party. Bennett and for that matter Williston, the minister of resources, are altogether too autocratic."

Earlier on his tour of the Interior, Bennett had said a B.C. election would now give Social Credit an even larger majority. With Wallace's resignation the standing in the 55-seat legislature is Social Credit 27, New Democratic Party 12, Liberal five and independent one.

Stirred Up

Wallace commented Wednesday, "I didn't want to get the local riding executive all stirred up. Dawes and Preston were personal supporters of mine so you can't attach too much political significance to their resignations."

He said he had been contacted by the Liberal and Conservative parties before his decision to sit as an independent but he had not discussed his political future with any party since leaving Social Credit.

Too Rigid

"I don't seem to fit the political system too well," said Wallace. "And I don't fit the party system at all."

He explained that the party system was too rigid. "There is too little room for individual expression without seeming disloyal to the party."

Wallace said his political future was "up in the air" and that he was undecided about running as an independent or for any other party. He had not been contacted by the NDP on any occasion.

Outlined Reasons

Wallace had indicated earlier that none of the other political parties had any particular attraction for him.

His formal resignation was tendered in a letter to Bennett Tuesday in which Wallace outlined his reasons for quitting Socred ranks.

Wallace listed the hospital problem and also the difficulty he had encountered as a backbencher in getting his views across to the cabinet members.

Wallace is only the second Social Credit member to leave the party since the government came to power in 1952. Mel Bryan joined the opposition in 1958 over the bribery scandal involving former lands and forests minister Robert Sommers.

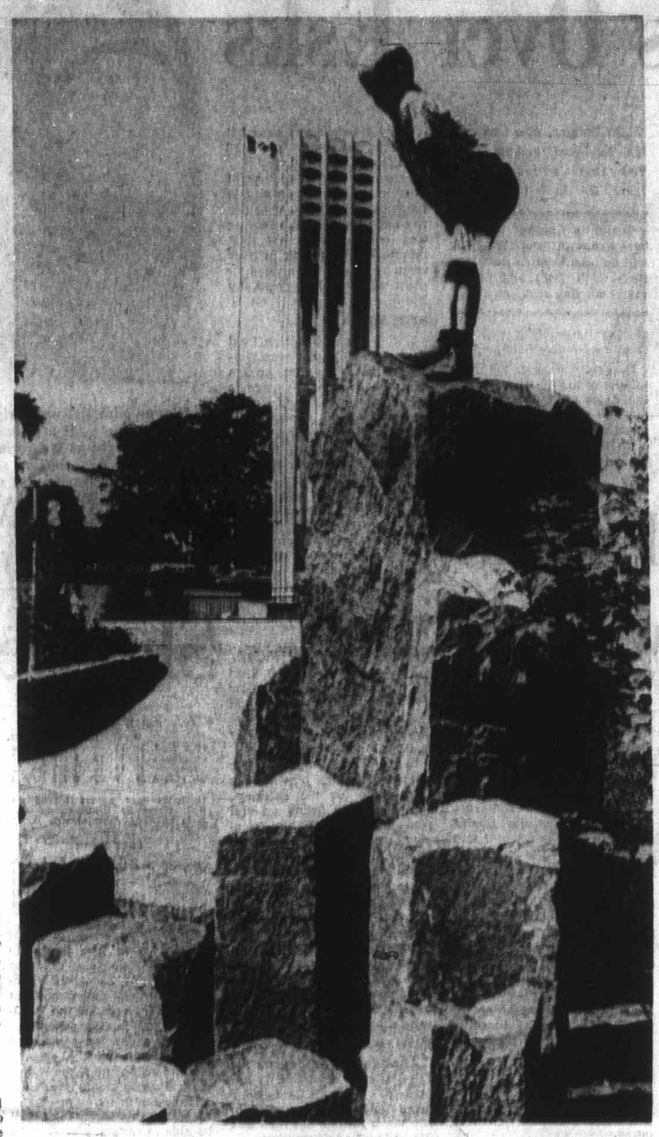

It's All in Eye of Beholder

Unusual view, into top of Heritage Court carillon tower, is afforded Derek Dietze, 7, of 812 Monterey, Oak Bay, with boy standing tall above tower and flagpole through tricky camera work of photographer Barry Casson.

Welcome as Ever

U.S. Dollar Enjoying Island Stay

By HUBERT BEYER

The new U.S. economic policies, announced Sunday by President Nixon have left Victoria's tourist industry virtually untouched so far.

Four days after Nixon has taken the U.S. off the gold standard, introduced a 10 per cent surcharge on most import goods and implemented a 90-day wage and price freeze, "things are remarkably calm all across the board," according to a Victoria banker.

"There's virtually no change since the measures were introduced," John Baines, manager of the Bank of Montreal's main Victoria branch, said in an interview Wednesday.

"The U.S. dollar hasn't dropped to any significant extent; it hovered at about five-eighths of one per cent premium over the Canadian dollar all day (Wednesday)," he said.

No Refusals

While reports from Toronto indicate that a number of stores are refusing to accept U.S. currency until they know how much it will be worth, U.S. dollars seem to be as welcome in Victoria as ever.

Major department stores, according to spokesmen, are following their routine policies. Some are accepting U.S. dollars at par, others pay the current premium.

Various stores in the downtown area indicated they had accepted U.S. dollars at par all summer long and would continue to do so.

"That's to keep it nice and easy," one store owner said in an interview.

Mike Heppell, executive director of the Victoria Visitors' Bureau, told the Colonist "the people down east are fools" if they refuse to accept U.S. dollars.

"They'll lose valuable business. The U.S. dollar is good. We'll accept it any time," he said.

No complaints, he said, had come to his attention about merchants refusing U.S. dollars.

U.S. Change

It was, however, possible that some stores accepting U.S. money for purchases were giving the customer change in U.S. currency.

That policy has been adopted by the Empress Hotel.

"We have been told to make change only in U.S. money if someone pays his bill in U.S. money," an official said.

The tourists, it seems, aren't very worried about what effect Nixon's new policies might have on their vacations.

"We really haven't given it any thought," Dave Colwin of Seattle said in an interview.

"We are enjoying our stay in Victoria. it's a beautiful place and we haven't had any problems with our money," he said.

Gerald Price and his wife Eleanor also from Seattle, who arrived in Victoria Monday, also said they were able to make all purchases in U.S. dollars.

"Mind you, in most cases we don't get a premium, but that isn't enough to make it worthwhile anyway," Price said.

Buying Easy

Susan Seibel of Walla Walla, Wash., told the Colonist the only thing that really mattered to her was that she enjoy her vacation. She, too, had no trouble exchanging U.S. dollars or buying goods with U.S. money.

The Canadian dollar closed at 99.04 cents to the U.S. dollar Wednesday in trading on the Montreal and Toronto foreign exchange markets, down from Tuesday's closing rate of 99.22 cents.

At one point during Wednesday's trading, the Canadian dollar reached 99.35 cents in terms of U.S. funds.

Americans Netted, Fined

Two U.S. fishboat captains were fined $1,000 each when they appeared in Sooke Provincial Court Tuesday and pleaded guilty to fishing in Canadian waters.

Fined were Donald Stanley White and Leslie Nelson. Another U.S. fishboat captain, Leo Linehan, pleaded not guilty to fishing in Canadian waters and his trial was set for Tuesday.

Also similarly charged is Dan Bramstetter who will appear for pleas on Aug. 24.

A fisheries department official told the Colonist Wednesday the four U.S. captains were apprehended by the fisheries patrol vessel Hatlin Post Monday while fishing near the entrance to Juan de Fuca Strait.

Fairways Bonanza Realized

Cedar Hill golf course is making a profit and $10,000 of it will go to pave the course parking lot and for landscaping at Gordon Head recreation centre in Lambrick Park.

"As we hoped and expected, the course is generating dollars for use there and elsewhere in the municipality, without affecting the tax rate at all," Mayor Hugh Curtis said Wednesday night.

The municipality has been operating the course since Jan. 1.

The parking lot will be paved almost immediately, Curtis said, and landscaping will be done as weather permits.

The mayor said each job will cost about $5,000. Profits are well ahead of any projected figures, he explained.

"Without question, the purchase of the McRae Estate in 1966-67 and the retention and improvement of the golf course makes absolutely first-class economic and land-use sense."

Recorder Lost?

Victoria police were looking Wednesday for the owner of a black and white tape recorder found in some bushes in Beacon Hill Park about 1 p.m. Wednesday.

Impaired Charges

New Machine Holds Breath Indefinitely

Recent development of a breath analysis machine that will preserve breath samples indefinitely could be the answer to legal problems B.C. may face in the future, a Victoria Provincial Court prosecutor said Wednesday.

Traffic court prosecutor J. W. Anderson told the Colonist he is surprised at an Ontario Supreme Court decision Monday night that impaired driving charges based on evidence from breath analysis devices violates the Canadian Bill of Rights unless the accused is given a sample of his breath for use in his defence.

"I don't see how they find failing to provide the sample violates the Canadian Bill of Rights," Anderson said. He said he will be interested to hear about the results of any appeal to the Supreme Court of Canada.

Tuesday, Prof. Robert Borkenstein, inventor of a breath-analysis machine used by police in Canada and the United States, told Toronto newspapers he has developed another device that will preserve breath samples indefinitely.

Borkenstein, director of the forensic studies department at Indiana University, said he has been trying to persuade manufacturers for almost 10 years that "the need for this type of breathalyzer would come."

Anderson said: "If Mr. Borkenstein has developed such a machine, this could be the answer (for convicting drivers charged with impaired driving.)"

"However, it would take a few months before such a machine would be in common use in Canada," he said.

In Vancouver this week, B.C. Attorney-General Leslie Peterson said no changes in methods of proceeding with impaired driving charges are likely to result from the Ontario judgment.

He said the ruling would influence B.C. procedures only if it was upheld on appeal to the Supreme Court of Canada.

In a 1969 B.C. case similar to the Ontario case, the federal court upheld present procedures.

'Costs Cause Curbs'

* * * * * *

Medicare Bill Inevitable?

Rising medicare costs are now freely admitted to be the reason for recent steps taken by the provincial government to restrict the freedom of doctors in B.C., Dr. Scott Wallace said Wednesday.

Wallace, who resigned from the Social Credit party on Tuesday to sit as an independent member for Oak Bay, was commenting on reports that Premier Bennett has said doctors can have "full freedom" if they agree to help hold down medicare costs.

The premier told a meeting in Dawson Creek Tuesday night the controversial orders in council giving the government power to decide and control the operation of medical laboratories were passed as a basis for "serious discussions" with the doctor.

Wallace, who prefaced his remarks by saying in an interview that "the last thing I'm trying to do is specifically stand up for the doctors," said he wants to help the public keep the facts straight and make up its own mind.

"I'm the first person to admit this question of rising costs of medical care presents a major challenge to all governments today," he said.

"If we continue to follow highly sophisticated patterns of treatment, which require highly trained staff, then medical care is going to cost more money.

"This is the central question: If governments or anybody is going to give the best available medical care then we are just going to have to pay for it.

"The cost of doctors' services is only part of the picture and to zero in on them isn't going to solve the problem.

"I'm also not saying that some of the things which have to be done (to keep medicare costs down) won't require a lot of political courage. But what this government has done, restricting the basic freedoms of doctors, is a very dangerous precedent."

Wallace added there were "inaccuracies" in the Bennett statement as reported because the premier's statement overlooks the fact that B.C. doctors decided on a moratorium on increases in their fee schedule because medicare costs were rising so sharply.

Road Closed

Interurban Road between Marigold and Grange will be closed for at least three weeks, because of the construction of a sewer trunk line.

Wendy

Seen In Passing

Wendy Ewen admiring flowers in Heritage Court . . . (A waitress at the Provincial Museum coffee shop, she lives at 5270 Parker, Saanich, with her parents **Clifford** and **Marian,** and one brother **Glen. Wendy's** hobbies are swimming, reading, and knitting) . . . **Rob Hancox** pushing shopping carts . . . **Peter Smith** fixing his house roof . . . **Mike Siddons** arriving home from university . . . **Don Frenette** playing football . . . **Elaine Lake** going to bingo . . . **Edward** and **Karen Herle** getting ready for a vacation . . . **Ernie Brown** tuning up his car . . . **John Crosby** washing dishes . . . **Sue Dufton** trying to hitch a ride . . . **Bud Caze** rummaging through a junk yard . . . **Neil Hamblin** driving his car . . . **Beth** and **Jack Smith** waiting for arrival of a new mule . . . **Phil Hind** remodelling his kitchen.

Curtis Would Like To Speed It Up

Relief for Aged Forecast

Property tax relief for senior citizens will come eventually, Saanich Mayor Hugh Curtis said Wednesday, "and if that is the case, why not now instead of later?"

The pressure must be maintained at the provincial level, the mayor said in an interview, because it is only in that way that municipalities will receive the permission necessary to introduce this kind of assistance.

"Certainly I intend to keep it up and I'm sure the Union of B.C. Municipalities will, too," he added.

"It's really up to one man — the premier, who is also the minister of finance."

Curtis sent letters to all Social Credit MLAs earlier this summer. He said some of the answers were "encouraging."

"But we're not there yet," he added.

There are several ways in which rising taxes can be counteracted for the benefit of the elderly on fixed incomes, the mayor said. He cited supplementary homeowner grants, deferment plans, credits against taxes like added personal income tax exemptions for persons over 65 years of age.

Such credits would cost municipalities money, "but so does provision of housing for senior citizens," Curtis said.

"I have never advocated any one form of assistance. I've simply tried to be one person among a number who have identified the problem.

"There are in the provincial government, economists, tax experts, specialists in municipal affairs who, given the instruction, could produce several workable possibilities."

The mayor told about two programs initiated by the city of Boulder, Colo.

One provides for property tax rebates for the portion of the property tax paid for city services and the other permits deferral of payment of special assessments for qualifide persons over 65.

Firemen Called Twice To Uplands Park Fire

Oak Bay firemen were called twice to Uplands Park Wednesday to extinguish small bush fires on the site of a larger fire which swept across about two-thirds of the park Tuesday. A spokesman said the fires were caused by the first which had set the moss smouldering at its roots.

ed and artfully but-
zer, 28.00
the wing cape effect,
to-school. 32.00
table shirtdress with
a tiny waist. 30.00
w squared off collar,
30.00
on 382-7141
i. 'til 9:00 p.m.

Rookie Studded Defence Spurs Lions Over Esks

VANCOUVER — B.C. Lions, their rookie-studded defence bending from time to time but again refusing to break, defeated Edmonton Eskimos, 11-1, Wednesday night to break a four-way tie for second place in the Western Football Conference before a sell-out crowd of 32,454.

It was the second successive victory for the Lions, who started the season by losing a 10-14 decision to Saskatchewan Roughriders and getting edged out, 19-20, by Edmonton.

Eskimos, who had been rated as a probable strong contender, are now 1-4 and have scored only a single point in each of their last two games.

Neither club could generate much in the way of sustained offence but the Lions cashed in on two early chances for 10 of their points and then fought off every Edmonton threat in the last 45 minutes.

Ken Phillips, who took over the field-goal kicking when Ted Gerela's failures cost Lions the first two games, started the scoring with his sixth consecutive field goal.

Tonight's game between Saskatchewan and Winnipeg will be broadcast on radio stations CJVI (900) and CKWX (1130) starting at 6 p.m.

It came during the 10th minute of the first period, and the Lions went ahead 10-0 in the first seconds of the second quarter when they cashed in on a fumble for a converted touchdown.

Lefty Hendrickson scored it when he grabbed off a 25-yard pass from Paul Brothers.

Eskimos got their point later in the quarter on a wide field-goal try by Dave Cutler from 44 yards and the scoring was completed in the last minute of the fourth quarter when Eskimos conceded a point after a long punt by Phillips.

STREAK ENDS

Phillips, who had five field goals in a 29-16 win over Winnipeg, had his streak broken when he tried a 45-yarder in the fourth quarter and Gerela missed from 51 yards in the last seconds of the first half.

Penalties and two fumbles played a big part in stopping a stuttery Edmonton attack, led by Don Trull until Larry Lawrence took over in the third quarter.

The first penalty came after Eskimos had moved within 27 yards following the opening kickoff and it forced a punt which came up short and was taken by the Lions on their 19-yard line.

WORKED UP FIELD

Brothers worked the ball up the field, twice running for good gains, to get the field position which resulted in the 40-yard three-pointer by Phillips.

Lions struck again after Charlie Bryant, playing his first game for the Eskimos, fumbled while trying an end run. Rookie Jim White recovered for Lions and two passes to Hendrickson, the second on the first play of the second quarter, brought the game's only touchdown.

From there, both offences bogged down for one reason or another with the Eskimos again hurt by a penalty, this time for offside. It stopped what seemed to be a promising drive and forced Cutler to try a long field goal.

PASS INTERUPTED

After the intermission, the Lions started downfield in impressive fashion, kept their drive going by managing to recover a fumble but then lost the ball on an interception.

Eskimos, hampered by receivers who couldn't hang on to the ball, couldn't get anything going in the early part of the third quarter but they slowly managed field position after Lawrence was sent in.

They lost it momentarily when Gary Robinson broke through to force a punt by nailing Lawrence for a loss but got it back when Jim Evenson fumbled to bring an end to another drive by the Lions.

From there, the Eskimos kept defeating themselves. An interference penalty stalled them once, they lost the ball on a fumble while trying to punt and then were called back on another penalty on a play which saw Bryant get to the B.C. six-yard line.

That one came with less than four minutes left and Lions managed to keep the ball for most of the remaining time.

Evenson was the game's big gainer. He packed the ball for 94 yards on 16 carries and caught two passes for 20 yards. Hendrickson caught four of the eight passes Brothers completed to add 59 yards to the B.C. statistics. Rookie Don Moorhead played briefly in the first half and completed the only pass he threw.

WESTERN CONFERENCE

	P	W	L	F	A	Pts.
Calgary	4	4	0	97	51	8
B.C. LIONS	4	2	2	49	51	4
Winnipeg	5	1	4	102	136	2
Saskatchewan	5	1	4	49	114	2
Edmonton	5	1	4	48	100	2

EASTERN CONFERENCE

	P	W	L	F	A	Pts.
Toronto	3	3	0	69	51	6
Hamilton	2	2	0	37	32	4
Ottawa	4	2	2	73	62	4
Montreal	2	1	1	43	43	2

Next games: Tonight — Saskatchewan at Winnipeg. Ottawa at Toronto.

	Edm.	B.C.
14	First downs	16
138	Yards rushing	155
115	Yards passing	107
253	Net offence	262
11/23	Passes made/tried	9/15
1/0	Interceptions/yards	0/0
10/35.8	Punts/average	9/43.2
2/2	Fumbles/lost	2/1
6/45	Penalties/yards	4/15

(Net offence is yards passing plus yards rushing, minus team losses.)

Wayne Shuttleworth, right, of Coquitlam Adanacs scored one goal and assisted on nine others Wednesday night at Memorial Arena to win the Western Lacrosse Association scoring championship. The 10-point performance gave him 143 points, two more than Wayne Goss of New Westminster, in the last game of the regular schedule. Shuttleworth is shown between periods with a pair of high-scoring teammates, Mike Gates and Bill Bradley, who also finished the season well above the 100-point mark.—(Ellis Shipman)

Gray Shows Dual Talent In Taking Sandown Lead

By JIM TANG

Ability to rate a thoroughbred as well as to get a running start on the quarter horses has made Howard Gray the leading rider at Sandown Park after nine days of the 12-day meeting.

Gray has 13 victories and five of them have come in the 23 rides he has accepted on thoroughbreds.

Tied for second place with 10 victories each are Kevin Furlong, Ted Sampson and Al Ventrella, and again the ability to handle quarter horses has made a difference.

Furlong, busiest of all with 61 mounts, scored four of his wins on quarter horses while Sampson, primarily a quarter horse pilot, boosted his total with three winners in 14 rides on thoroughbreds. Ventrella has tried quarter horses 10 times and managed only a second-place finish.

In fifth place is Jack Palmer, who missed the first three days of the meeting and has been slowly creeping up. He has eight victories, five of them in 16 quarter horse rides.

Not counting Jerry Richards, who came to the meeting only a week ago and has two victories and a place finish in six rides, the best percentage is owned by Ventrella.

His 10 wins have come in 37 rides, and making it even better is that they have all come, along with four of his five place finishes, in 27 tries with the thoroughbreds.

All the top riders can be expected to be as busy as they wish on the last three days as horsemen strive for that last purse.

RACING TODAY

Racing today and Friday starts at 5 p.m. and the first post parade on Saturday is at 1 p.m.

Today's feature is, of course, the Sidney Championship in which Petite Mem, the thoroughbred with the jet-propelled start, mixes it with two other thoroughbreds and three of the best quarter-horses on the grounds.

Friday is "Ladies' Day," all distaff fans being admitted free, and Saturday will be featured by the running of the Vancouver Island Futurity for a purse expected to be more than $10,000.

	Mts.	1st	2nd
Gray	82(299)	13(8)	6(4)
Furlong	61(20)	10(4)	10(3)
Sampson	45(31)	10(7)	9(5)
Ventrella	37(10)	10(0)	5(1)
Palmer	37(16)	8(5)	7(2)
Costa	34(7)	5(0)	2(1)
Cuthbertson	31(0)	4(0)	4(0)
Crystal	30(27)	3(3)	6(6)
Marsh	23(11)	3(1)	4(2)
Campbell	28(7)	2(0)	3(0)
Richards	6(6)	2(2)	1(1)
McNally	7(2)	2(0)	...
Clark	9(9)	2(2)	...
MacKenzie	8(0)	1(0)	1(0)
Meade	3(0)	1(0)	...
Estapper	4(0)	1(0)	...
Hall	28(23)	...	7(7)
Milne	19(1)	...	4(0)
Sam	18(4)	...	3(0)
MacMahon	5(0)	...	1(0)
Beers	11(8)	...	1(0)
Danzuke	4(4)	...	...

(Figures in parentheses are for quarter horse results.)

The Daily Colonist HANDICAP

By JIM TANG

SANDOWN PARK, THURSDAY, AUGUST 19, 1971 (Tenth Day)

Weather Good (at time of selection) Track Fast

First Post Parade 5 p.m.

FIRST RACE — Quarter Horse claiming, three-year-olds and up, $500 purse—**350 yards.**

TWENTY REED (Hall)	122	Just missed in tougher group	(4)
FRISKY ROCKET (Crystal)	122	This company may be right	(1)
DIRECT DOC (Palmer)	118	Has to get away a bit quicker	(7)
Bambis Jewel (Gray)	118	Careful, has top rider for this	(8)
Crafty Carton (Sampson)	118	Going badly, may prefer longer	(2)
Leocilan (McNally)	122	No surprise if bettered this	(3)
Nicola (Costa)	122	Needs very best to be close	(5)
War Maple II (Clark)	122	Could possibly beat this rating	(6)

SECOND RACE — Thoroughbred maiden, three-year-olds and up, $500 purse — **Three and a Half Furlongs.**

COTTAGE QUEEN (no boy)	118	Quick one, looms as favorite	(4)
BEAU BOS (no boy)	113	Gets away quickly, should share	(6)
BAY BULLET (Furlong)	118	Post certainly boosts chances	(1)
Dansol (Cuthbertson)	118	Might get closed out in rush	(2)
Zolushka (Costa)	112	Has shown some early speed	(3)
Keloa (Palmer)	113	Signs of early speed, outsider	(5)
Kamverlando (McNally)	118	Chances do appear quite remote	(7)
Dangerous Native (no boy)	117	Figures to be here or hereabouts	(8)

THIRD RACE — Quarter Horse Futurity Consolation, $1,000 purse—**350 Yards.**

DANDELLA (Crystal)	120	Has better post for this run	(2)
EL SASHAY (Palmer)	120	Rider change, won twice here	(1)
RAPID FLIGHT (no boy)	120	Got worst of it in first here	(5)
Magesto's Mike (Richards)	120	Only thing against is outside	(8)
Jeffana (Gray)	120	Was beaten by three of these	(3)
Going Easy (Clark)	120	Seems to be outsider in this	(4)
Uncle Rufus (Sampson)	120	New rider, will be in the fight	(6)
Nearca Deck (Furlong)	120	Possibly could be much higher	(7)

FOURTH RACE — Open allowance, three-year-olds and up, $600 purse—**660 Yards.**

LEO'S LUCKY BAR (Clark)	119	Great chance to grab the rail	(3)
VANS MONEY MAN (Palmer)	114	Tuesday form makes big threat	(6)
AUBURN JUDGE (Crystal)	118	Been running shorter, might do	(5)
Roper Barred (Sampson)	119	Post hurts but she might do	(7)
Black Miracle (Beers)	119	Pole not likely to help here	(1)
Requestawin (Hall)	119	Another who figures to be left	(2)
Princess Tiepolo (Furlong)	122	Surrounded by much speed	(4)
Desie Star (Gray)	122	Good enough but tough from here	(8)
Also eligible—			
Brown Minx (Campbell)	119	Can see no hope for this one	
Dutchess June (Marsh)	119	Chances dim from out here	
Big Punch (no boy)	122	This fellow might beat post	

FIFTH RACE — Thoroughbred maiden, two-year-olds, $500 purse—**Three and a Half Furlongs.**

KUSSER WIN (McNally)	120	Has more experience than these	(6)
COUNTRY HOST (no boy)	115	At least has had two runs	(5)
BSCAPADA (Costa)	111	May benefit from Tuesday run	(1)
Camillas Best (Ventrella)	112	Something has to be fourth	(2)
Sidney Boy (no boy)	115	No longer eligible for this	(3)
Dels Tiger (no boy)	115	Didn't get chance to roar	(4)
Horpyna (Palmer)	120	Had a run, switches riders	(7)

SIXTH RACE — Quarter Horse allowance, three-year-olds and up, $500 purse—**350 Yards.**

DE BAR CAT (Hall)	118	Took second money in derby	(1)
WHIZ ROCKET (Palmer)	119	Surely won't be far away	(6)
RAIN ALLIE (Sampson)	122	Repeat of last could do here	(7)
Lori Bay (Marsh)	118	Don't overlook, chance to do it	(5)
Dynamo Charge (Crystal)	122	Would seem to be outsider here	(2)
Western Red (Sam)	119	Last one indicates a chance	(3)
Molly Gay (Clark)	118	Good win, these much tougher	(4)
Salty Time (Gray)	122	Outside in this really hurts	(8)
Also eligible—			
Go Dancer (Sampson)	122	Outsider in every way here	
Young American (Furlong)	119	Outsider in every way here	

SEVENTH RACE — Open allowance, three-year-olds and up, $1,000 purse—**770 Yards.**

PETITE MEM (Palmer)	122	Tougher, but usual start does	(2)
BURDICK MOON (Gray)	122	Has best time for the distance	(4)
TERRIFICS COWBOY (Sampson)	122	Hard to put down a winner	(3)
Bobs Dee Guest (Crystal)	122	Was inside too one and lost	(1)
Virginia Queen (Costa)	122	On outside of too much speed	(5)
Cinco C (no boy)	122	Only heavy rain would give hope	(6)

EIGHTH RACE — Thoroughbred claiming, three-year-olds and up, $500 purse—**Six Furlongs.**

JAYIE (Marsh)	119	Early speed battle may set up	(1)
DEW DREAM (Gray)	117	Should lead, the one to beat	(2)
NOTABLE ROMAN (Costa)	114	Will force pace, could take it	(4)
Concise Answer (no boy)	119	Will be coming, did it before	(7)
Hokays Wonder (Cuthbertson)	119	Not likely to finish this high	(3)
Night Episode (no boy)	119	Should be outfoxed in this	(5)
Dr. Dicky (Palmer)	119	No discernible reason to hope	(6)
Furious Benny (Ventrella)	122	Well, what do you say about him?	(8)
Also eligible—			
Bickering (McNally)	119	Consistent, could share again	

NINTH RACE — Thoroughbred claiming, three-year-olds and up, $500 purse—**Six and a Half Furlongs.**

FRASER RIVER (Gray)	116	Would seem to be one to beat	(5)
NORTHERN NICKLE (Cuthbertson)	117	Might find these more suitable	(2)
SANDY'S ROGUE (Ventrella)	113	Surely came to life in last	(4)
Julies Trophy (McKenzie)	122	Picked up pot earlier in meet	(1)
Dancing Native (no boy)	116	Some races offer some hope	(3)
Tillies Image (Costa)	113	This job different than last	(7)
Sandy's Blue Hawk (McNally)	119	Tough if fit, first two bad	(2)
Count Pincle (Sampson)	122	Chance, post hurts running style	(6)

(First four in order of selection, rest in post order.)

The Original Knight
SOLUNAR TABLES
When To Fish Or Hunt

According to the Solunar Tables calculated for this area, the best times for hunting and fishing today and tomorrow will be as follows (Times shown are Pacific Daylight Time):

TODAY			
A.M.		P.M.	
4:10	10:45	4:40	11:10
TOMORROW			
4:55	11:25	5:25	11:50

Major solunar periods, lasting 1½ to 2 hours, dark type.
Minor periods, shorter in duration, light type.

Wings Buy Conacher

DETROIT (AP) — Detroit Red Wings have bought 30-year-old left winger Brian Conacher from Toronto Maple Leafs.

Ten-Point Effort . . . *. . . Helps Top Shamrocks*

Shuttleworth Dethrones Goss

FINAL STANDINGS

	P	W	L	T	F	A	Pts.
New West.	31	22	9	0	384	275	44
Coquitlam	31	16	13	1	429	390	37
Vancouver	31	12	18	1	355	396	25
VICTORIA	31	9	22	0	332	437	18

(Includes four games played on B.C. swing by Brantford of Ontario Lacrosse Association.)

LAST YEAR

	P	W	L	F	A	Pts.
New West.	30	22	8	423	320	44
Vancouver	30	16	14	348	353	32
Coquitlam	30	14	16	350	364	28
VICTORIA	30	8	22	323	407	16

By JIM TANG

There were two things to look for Wednesday night at Memorial Arena when Victoria Shamrocks and Coquitlam Adanacs closed out the Western Lacross League schedule.

One was the bid by Wayne Shuttleworth for the scoring championship and the other was another sign that the Shamrocks are coming out of their lengthy slump and will be able to seriously contend in playoffs which start Saturday in Coquitlam.

Shamrocks, who played well in New Westminster last Friday and then bested the Canadian champions here on Saturday, didn't look at all bad despite the 15-10 setback. But it was difficult to tell whether it was close most of the way because Shamrocks were playing better or because Adanacs dedicated this game to Shuttleworth to the exclusion of everything else.

The husky veteran, who sat out last season to become a free agent and joined the Adanacs this season, started the game eight points behind Wayne Goss. But he came up with the scoring championship as everything worked according to plan. And he got nine assists and a goal to beat Goss, 143 points to 141.

Coquitlam coach Bobby Marsh left as little to chance as possible. Shuttleworth was used as a playmaker and taken off the floor whenever possible after Adanacs lost possession. And when Adanacs were attacking, they made certain to get the ball to Shuttleworth to start or continue the play.

MERITED TITLE

Shuttleworth fully merited the point title. Not one of his assists was even faintly tainted and he was robbed of at least six other assists by the goalkeeping of Doug Thompson, lost two assists when over-eager teammates were ruled in the crease and once hit the piping with Thompson beaten.

The first period should have brought Shuttleworth the championship. He set up good chance after good chance but there were those two crease infractions, five assist-preventing stops by Thompson and that hit piping and Shuttleworth came out of it with only three assists.

OFF NEEDED PACE

He set up both Adanacs' second-period goals to drop behind the necessary pace but things picked up in the final period. Goss was dethroned at 10:02 when Mike Gates cashed a pass from Shuttleworth, who had alertly regained the ball on the rebound after a sizzling shot on which Thompson made a fine stop.

A teammate retrieved the ball and the entire Adanac team came out on the floor to offer their congratulations.

Before Gates scored the goal that gave Shuttleworth his 142nd point, Shuttleworth got his 61st goal with a good shot and set up goals by Les Schumacher and Dick Crompton to start a five-point period.

★ ★ ★

COQUITLAM	G	A	P	VICTORIA	G	A	P
Wedlock	0	1	0	Thompson	0	1	0
Webb	0	0	0	McNeil	3	3	0
Shuttlew'th	1	9	0	F Alexander	1	0	4
Aitchison	0	0	0	K Alexander	1	2	2
Coulter	0	0	2	R. Dillon	1	1	0
Robinson	0	0	2	N. Dillon	3	0	0
Bradley	4	1	0	Bryant	0	0	0
Gallagher	2	0	0	Dhillon	0	0	4
Crompton	1	0	0	T. Somner	0	0	0
Schum'cher	3	2	0	Atkins	0	0	0
Allen	2	0	0	D. Somner	1	1	0
Gates	1	2	0	Beaulac	1	3	0
Wallsmith	1	2	0	Gibson	0	0	4
Ormond	0	2	2	Spaven	0	1	0
Bellwood	0	0	0	MacLean	0	0	0
Scoff	0	0	4	Black	0	1	2
Rickblet	0	1	0	Grover	0	0	0
Telson	0	1	2*				
Totals	15	21	12	Total	10	12	16

* Bench minor.

Shots stopped by:

Wedlock (C)	7	10	13	—30
Thompson (V)	9	9	11	—29

Score by periods:

Coquitlam	4	2	9	—15
Victoria	3	1	6	—10

Paterson Fires Eagle, Loses Hole to Rands

Bob Patterson fired an eagle Wednesday on the 11th hole at Cedar Hill golf course — and lost the hole to Bruce Rands.

Rands, 19, who takes over the assistant pro's job at the club in two weeks when Jim Girard returns to school, canned his No. 3 wood tee shot on the 360-yard hole for his first hole in one and probably first double eagle.

Paul Moretti birdied the hole and Maury Kozak had a par as the foursome trimmed a total of six strokes from par on the hole.

Rands finished with a par 65, Patterson with 67, Moretti 83 and Kozak 88.

Bob Crowe Sparks Carnarvon Victory

WEST VANCOUVER — Bob Crowe threw a two-hitter and cracked a two-run homer Wednesday to lead Victoria Carnarvons to a 2-1 win over North Vancouver Capilano in the B.C. Pony League baseball tournament at Ambleside Park.

It was the first game for Carnarvons in the six-team, double-knockout event. Terrace, Kamloops, Vancouver Dunbar-Point Grey and South Burnaby are the other teams fighting for the B.C. berth in the Canadian championship in Edmonton.

Crowe struck out 14 batters and gave up only two bases on balls in the pitching duel against Greg Smith, who struck out 11 and issued only one base on balls.

Crowe's scoring blow came in the second inning after Dave Gawley reached first after being hit by Smith after two were out.

Third-baseman Randy Price made the big defensive play of the game, spearing a line shot in the seventh inning with a runner on second, to end the game.

Carnarvons next game is Friday when they will face the winner of tonight's game between Dunbar-Point Grey and East Burnaby.

North Vancouver 000 100 0— 1 2 0
Victoria Carnarvons 000 000 x— 2 3 0

Greg Smith and Glen Hair; Bob Crowe and Grant Pearl. Home run: Victoria — Crowe.

Three-Hitter By Landers

Pete Landers of Campbell River pitched a three-hitter Wednesday night to lead Bate Construction to a 3-1 victory over Seaboard Construction in an exhibition men's softball game at Central Park.

Landers is one of two pitchers picked up by Bates for their best-of-five series with Edmonton Playboys for the Western Canada Senior "A" championship in Edmonton this weekend.

Soccer Eagles Call It Quits

EDMONTON (CP) — Edmonton Eagles of the Western Canada Soccer League appear to have called it quits for this season.

The Eagles, unable to make road trips recently because of financial difficulties, now are without a general manager and at least three players. The players have decided to play for another team in the city and general manager Bob Leask has resigned.

WRESTLING
MEMORIAL ARENA
SAT., AUG. 21, 8:00 p.m.
Judo Jacket Match
HIGUCHI vs. KOLOFF
McKENZIE vs. KINISKI
4 Man Tag-Team
PACCHIANO vs. GORKY & BARRON & MARCONI
O'Brien vs. Webster
Tickets and Res. at
ARENA BOX OFFICE
384-1522—$1.50, $2.00, $2.50
Under 12, $1.00 Rush

Pixie Piper Wins Feature Race

VANCOUVER (CP) — Three-year-old filly Pixie Piper responded to vigorous urging by Mike Chabara to win going away in the featured seventh race at Exhibition Park Wednesday night.

Complete results:

First Race — $1,550, claiming, three-year-olds, about six furlongs:
Cooks Image (McMahon) $33.30 $13.30 $8.80
T. E. Pride (Frazier) 6.00 4.10
Calertempius (J. Arnold) 5.10
Also ran: Fallen Reign, Fiery Hope, Parkseville, Tonga Victory, Joe Foast, Allshal Fore. Time 1:21 3-5.

Second Race — $1,550, claiming, two-year-olds, about six furlongs:
Bull Elk (Furlong) $5.50 $3.30 $2.60
Victor's Kid (J. Arnold) 3.60 2.90
Avon Fleet (Chabara) 2.90
Also ran: Until Now, Forbidden Plateau, Canolon, Little Albert J., Alderberry, Little Rondi, Temerite. Time 1:14 2-5.

Third Race — $1,700, claiming, two-year-olds, six and one-half furlongs:
Win e Shot (Chabara) $6.80 $3.40 $2.80
Sandswift (Frazier) 3.30 2.80
Bossie Lad (Salas) 3.40
Also ran: Patient's Chart, Avons Feature, Ruby's Pirate, Slipper Moon, Great Guns Rose, Mid Drive and Lory Brand. Time 1:12 3-5.

Fourth Race — $1,550 claiming, three and-four-year-olds, six and one-half furlongs.
Apollo Mac (R Alguin) $13.60 $5.60 $5.50
O'Mearas Pride (J. Arnold) 3.90 4.00
Day and Night (Frazier) 5.30
Also ran: McGraw, Anatefka, King Lassie, B.C. Hustler, Holywell. This is It, Nee Nee Je. Time 1:19 4-5.
Exacta paid $101.

Fifth Race — $1,700 claiming, three-year-olds, six and one-half furlongs.
Bailyrobert (Chabara) $7.00 $4.70 $4.00
Mister Hawk (Frazier) 6.70 4.00
Buckskin Billy (McMahon) 4.10
Also ran: Andys Arab, Gollawinit, Hyperion's Gain, Tomahawk Brave, Carlone, Maurice Roy. Time 1:18 3-5.

Sixth Race — $1,550 claiming, three-year-olds and up, six and one-half furlongs.
Joe's Tall Boy (Chabara) $12.80 $5.70 $3.50
Mr. Dixon (McLeod) 7.50 3.80
Mystic Act (Arnold) 3.20
Also ran: Wee Jock, Himandar, Relation, Snow Boss, Island Duchess. Time 1:19 4-5.
Exacta paid $71.30.

Seventh Race — $1,800, allowance, three-and-four-year-olds, six and one-half furlongs:
Pixie Piper (Chabara) $10.80 $4.80 $3.50
Shot of Honey (J. Arnold) 4.50 3.50
Dispensation (Hamill) 4.30
Also ran: Lucky Larch, Knockando, Berriation, Return to Peace, Major Trent, High on Hale. Time 1:18 2-5.

Eighth Race — $1,550, claiming, three-year-olds and up, one and one-sixteenth miles.
Shibah (Frazier) $5.40 $3.20 $3.10
David (Brownell) 4.40 4.50
Mimic (Olguin) 7.30
Also ran: Allbuba, Sea Hag, Fairest Chief, Powers Creek, Larsuesen, Sailor Sioux, King's Invader. Time 1:47 3-5.
Quinella paid $22.80.
Attendance 5733. Mutuel handle $253,350.

LAST TWO DAYS
Friday and Saturday
HORSE RACING
SANDOWN PARK
ENJOY A DAY AT THE RACES

POST TIME: THURSDAY 8 p.m. FRIDAY 5 p.m. SATURDAY 1 p.m.
REMEMBER
Friday is "Ladies' Day" at the Races — Admission FREE for "The Fair Sex"
Sandown Park, Just off Pat Bay Highway past Sidney
With a minimum of 8 Races Daily (10 Races Saturday).
BUSES — PACIFIC COMMUTER BUS SERVICE
Friday 4:15 and 4:30 p.m. Phone 656-2423
Saturday, 12 Noon Leaves from in front of Provincial Museum on Belleville St.

Pretty Patty

Sadler Takes Optimist

Thanks to the efforts of Wil Sadler and the generosity o Victorians, Saanich Evenin Optimists are Albuquerque

Farmers Win Opener

Farmer Construction pr duced two runs in the final i ning to edge Greaves Move 4-3, at Royal Athletic Pa Wednesday night and take 1-0 lead in their best-of-fi Victoria Senior Amate Baseball League semi-final.

Barry Harvey hit a single the top of the seventh inn which scored both runs.

Tony Gage drove in runs for Greaves, who got their runs in the bottom of seventh inning.

Second game in the serie at 6:30 tonight at Royal A letic Park.

Farmer Const. 000 020 2—4
Greaves Movers 000 000 3—3
Pete Jolly, Bob Mabes (7) Mike McAvoy, Gerry Lister Tom Robertson.

Cablevision Completes Series Swee

Cablevision Juniors c from behind Wednesday 8-6 victory over Tillicum letic Club and a sweep o best-of-three Victoria S Women's Softball Le final at Macdonald Park.

The champions closed gap to 4-5 with four ru the fourth inning, scored more runs in the fifth i for a 6-6 tie and scored more in the sixth inning

Tillicums and Weste Constructionettes split four individual awards out Wednesday night. Drayton of the league-c pion Tillicums took the c ing award and Nell Bi Tillicums won the pit award. Julie Hood of W dale was voted most s manlike player and tean Sharon Newcombe named the league's valuable player.

Tillicums, Westendale, pendents and Moose Loyals will begin the V senior "C" tournament day at Beacon Hill Par double-knockout tourne end Sunday.

Joyous Fa Mob Lion

LONDON (Reuter) British Lions Rugby team, back from their phant tour of New Z were mobbed by hund supporters on their ar London's Heathrow Monday night.

The Lions, 2-1 win the series with the All were the first touring win a series in New since the 1937 South Springboks. They lo one of their 24 mat New Zealand.

edule. Shuttleworth
h a pair of high-
and Bill Bradley,
vell above the 100-

Shamrocks

s Goss

came out on the floor to
their congratulations.
ore Gates scored the
that gave Shuttleworth
42nd point, Shuttleworth
his 61st goal with a good
and set up goals by Les
macher and Dick Cromp-
to start a five-point
od.

hree-Hitter By Landers

ete Landers of Campbell
r pitched a three-hitter
inesday night to lead Bate
struction to a 3-1 victory
r Seaboard Construction in
exhibition men's softball
ne at Central Park.
anders is one of two pitch-
picked up by Bates for
ir best-of-five series with
monton Playboys for the
stern Canada Senior "A"
mpionship in Edmonton
s weekend.

Soccer Eagles Call It Quits

EDMONTON (CP) — Ed-
nton Eagles of the Western
nada Soccer League appear
have called it quits for this
ason.
The Eagles, unable to make
ad trips recently because of
ancial difficulties, now are
thout a general manager and
least three players. The
layers have decided to play
r another team in the city
d general manager Bob
eask has resigned.

WRESTLING
MEMORIAL ARENA
SAT., AUG. 21, 8:00 p.m.
Judo Jacket Match
HIGUCHI vs. KOLOFF
McKENZIE vs. KINISKI
4 Man Tag-Team
PACCHIANO vs. GORKY
& BARRON & MARCONI
O'Brien vs. Webster
Tickets and Res. at
ARENA BOX OFFICE
384-1523—$1.50, $2.00, $2.50
Under 12, $1.00 Rush

O DAYS
Saturday
RACING
N PARK
THURSDAY 5 p.m.
FRIDAY 5 p.m.
SATURDAY 1 p.m.
EMBER
Day" at the Races —
for "The Fair Sex"
t Bay Highway past Sidney
s Daily (10 Races Saturday).
FIC COMMUTER
ERVICE
Saturday, 12 Noon
Leaves from in front of
Provincial Museum
on Belleville St.

—William B. John

Pretty Patty Rowe answers Wilf Sadler's appeal for help for Optimists

Sadler Takes Stroll . . . . . To Finance Trip

Optimists Worry-Free

Thanks to the efforts of Wilf Sadler and the generosity of Victorians, Saanich Evening Optimists are Albuquerque-bound this morning for the Babe Ruth 15-year-old world series without any financial worries.

Evening Optimists earned the chance for the world baseball championship by winning the Pacific Northwest title at Anchorage, Aleska, last weekend, taking the eight-team, double-knockout event in four straight games. It brought to 12 the Saanich club's unbeaten streak in playoffs.

The world series will again be an eight-team affair with the same double-loss format. Saanich has drawn the southeast United States representative from Florida in the first round and will play its first game Sunday.

Sadler, a Babe Ruth International director and well-known Victoria sports figure, got a shopping cart Monday and began walking through downtown streets raising money for the travelling expenses. Through his efforts and the assistance of organizations and individuals, a total of $2,802.70 was raised to go along with approximately $2,000 the team will receive from the Babe Ruth organization, surpassing the $3,700 goal set earlier.

"I sure walked a lot," said Sadler, who was seriously injured in an automobile accident in August of 1968 near Longview, Washington. He, his wife Betty and daughter Francis were all in the car returning from the Babe Ruth 15-year-old tournament at Klamath Falls, Ore., at the time.

Sadler received hearty support from most of the people he bumped into.

The biggest boost came from the London Boxing Club, which had given $150 to the team for travel expenses to Anchorage. The club donated another $500 Wednesday. Evening Optimists, sponsors of the team, contributed $300 while the Victoria Sports Council and provincial governments donated $200 each.

The municipality of Saanich, Saanich Kiwanis, radio station C-FAX, Unit 12 of the Army, Navy, Air Force Veterans and Victoria Baseball Association chipped in with $100 donations.

Dockyard Employees Association pitched in with $78 and the Babe Ruth Evening Optimists Auxiliary gave $74.50. Kilshaw Auctioneers, Frank Kilshaw, Suburban Motors, McDonald's Bakery and Lake Hill Little League all made $50 contributions to the fund while $25 was received from Sooke Towing Co. and McCall Bros. Funeral Home.

Carrigan Lake Hill Drugs donated $20 and Mrs. Mary Dool organized a bottle drive which also netted $20 for the team.

Farmers Win Opener

Farmer Construction produced two runs in the final inning to edge Greaves Movers, 4-3, at Royal Athletic Park Wednesday night and take a 1-0 lead in their best-of-five Victoria Senior Amateur Baseball League semi-final.

Barry Harvey hit a single in the top of the seventh inning which scored both runs.

Tony Gage drove in two runs for Greaves, who got all their runs in the bottom of the seventh inning.

Second game in the series is at 6:30 tonight at Royal Athletic Park.

Farmer Const.	000 020 2—	4	5 0
Greaves Movers	000 000 3—	3	5 3

Pete Jolly, Bob Mabes (7) and Mike McAyoy; Gerry Lister and Tom Robertson.

Cablevision Completes Series Sweep

Cablevision Juniors came from behind Wednesday for a 8-6 victory over Tillicum Athletic Club and a sweep of the best-of-three Victoria Senior Women's Softball League final at Macdonald Park.

The champions closed the gap to 4-5 with four runs in the fourth inning, scored two more runs in the fifth inning for a 6-6 tie and scored twice more in the sixth inning

Tillicums and Westendale Constructionettes split the four individual awards given out Wednesday night. Ron Drayton of the league-champion Tillicums took the coaching award and Nell Bing of Tillicums won the pitching award. Julie Hood of Westendale was voted most sportsmanlike player and teammate Sharon Newcombe was named the league's most valuable player.

Tillicums, Westendale, Independents and Moose Lodge Loyals will begin the Victoria senior "C" tournament Saturday at Beacon Hill Park. The double-knockout tourney will end Sunday.

Joyous Fans Mob Lions

LONDON (Reuter) — The British Lions Rugby Union team, back from their triumphant tour of New Zealand, were mobbed by hundreds of supporters on their arrival at London's Heathrow Airport Monday night.

The Lions, 2-1 winners of the series with the All-Blacks, were the first touring team to win a series in New Zealand since the 1937 South African Springboks. They lost only one of their 24 matches in New Zealand.

Struggling Pirates Pad Lead

Pittsburgh Pirates, struggling leaders in the National League East, scrambled to just their fifth win in 20 games Wednesday but it was enough to add one-half game to their lead.

Catcher Milt May, who earlier hit a home run, delivered the winning run with a bases-loaded single in the ninth inning giving Pirates a 3-2 win over Houston Astros.

May's fifth homer of the year put the Pirates into a 2-0 lead in the fourth inning but Astros tied the score in the eighth on a run-scoring single by Bob Watson.

OPENED WITH DOUBLE

In the ninth inning, Willie Stargell opened with a double and Eugene Clines, running for Stargell, moved to third on walks to Manny Sanguillen and Bob Robertson.

Mays then ripped a single through the drawn-in infield to end the game.

Pirates received help from defending-champion Cincinnati Reds. The Reds, whose only success this year could be in the role of spoilers, clipped St. Louis Cardinals for the second straight night, 5-0, and picked on ace Bob Gibson for the win.

GIBSON RAKED

Gibson, who pitched a no-hitter against the Pirates Saturday night, was combed for 11 hits before being lifted in the eighth inning for a pinch hitter.

Young Don Gullett scattered seven hits for his 14th win in 18 decisions and Reds wrapped up the win with a four-run rally in the fifth inning. It was Gullett's third complete-game shutout of the season.

DROP TO THIRD

The loss dropped Cardinals to third place, one-half game behind Chicago cubs, who walloped Atlanta, 7-2.

Johnny Callison ripped a grand-slam homer in the eighth inning as the Cubs exploded for five runs to break up a pitching duel between Milt Pappas, who brought his record to 15-10, and Phil Nieckro.

It was Pappas' first appearance against his former mates since moving to the Cubs last year and the grand-slamer was the fourth of Callison's career.

GIANTS PAD LEAD

In the West Division, San Francisco Giants moved seven and a half games ahead of Los Angeles Dodgers.

Left-hander John Cumberland fired a five-hitter and catchers Dick Dietz and Russ Gibson ripped home runs as the Giants crushed Philadelphia, 7-0.

And Ken Singleton drove in the winning run with a single in the 10th inning as New York Mets nipped the Dodgers, 3-2.

RED SOX WIN

In the American League, Boston Red Sox defeated California Angels, 4-3, and skipped above losing Detroit Tigers and into second place in the Eastern Division.

Baltimore Orioles stayed 10½ games ahead of the Red Sox by downing the Milwaukee Brewers, 6-4.

Clyde Wright held the Red Sox hitless for six innings but Boston exploded for three runs in the seventh inning on Phil Gagliano's bases-loaded double and Luis Aparicio's pinch-hit single.

Bill Melton hit a two-run homer to key a three-run sixth inning that carried Chicago White Sox and Wilbur Wood to a 4-2 triumph over Detroit.

SIX-RUN SPREE

Ellie Hendricks and Dave Johnson each drove in two runs to highlight a six-run uprising in the sixth inning by the Orioles.

In the Western Division, the leaders, Oakland Athletics, were hammered, 10-3, as bonus rookie Pete Broberg fired a five-hitter and the Washington Senators cracked a tied game with seven runs in the eighth inning.

Kansas City Royals, 14½ games behind the Athletics, failed to make up any ground, however, when Mel Stottlemyre pitched a four-hitter and Ron Blomberg delivered a two-run double to carry the New York Yankees to a 3-1 win over the Royals.

Stottlemyre, 12-11, struck out six and walked only one batter as he out-dueled Kansas City ace Dick Drago, 16-7.

NATIONAL LEAGUE

Eastern Division

	W	L	Pct.	GBL
Pittsburgh	73	51	.589	—
Chicago	66	55	.545	5½
St. Louis	67	57	.540	6
New York	60	61	.496	11½
Philadelphia	53	69	.434	19
Montreal	50	71	.413	21½

Western Division

	W	L	Pct.	GBL
San Francisco	74	51	.592	—
Los Angeles	66	58	.532	7½
Atlanta	65	62	.512	10
Houston	61	62	.496	13
Cincinnati	60	65	.480	14
San Diego	46	79	.368	28

Houston	000 000 110—	2	8	0
Pittsburgh	010 100 001—	3	12	1

Wilson, Culver (7), Lemaster 6-2 (9), Ray (9) and Edwards; Blass, Miller 5-5 (9) and May. Home runs: Pittsburgh — Robertson (24th), May (5th).

Philadelphia	000 000 000—	0	5	1
San Francisco	021 001 30x—	7	9	0

Wise 12-10, Wilson (6), Hoerner (8) and Ryan; Cumberland 7-2 and Dietz, Gibson (4). Home runs: San Francisco — Dietz (14th), Gibson (1st).

Chicago	000 002 050—	7	12	0
Atlanta	100 000 100—	2	12	2

Pappas 15-10 and Cannizzaro; Niekro 12-10, McQueen (8) and B. Williams. Home runs: Chicago — B. Williams (23rd), Callison (4th); Atlanta — B. Williams (25th).

St. Louis	000 000 000—	0	7	1
Cincinnati	001 040 00x—	5	12	0

Gibson 11-11, Santorini (8) and Simmons; Gullett 14-4 and Bench. Home run: Cincinnati — Carbo (5th).

Montreal	200 000 200—	4	7	0
San Diego	002 010 000—	3	10	0

Morton 9-4, Marshall (7) and Bateman; Norman 2-10 and Barton.

New York	002 000 000 1—	3	7	0
Los Angeles	000 000 020 0—	2	7	1

Sadecki, Frisella 6-3 (8) and Grote; Sutton, Brewer 5-4 and Sims.

AMERICAN LEAGUE

Eastern Division

	W	L	Pct.	GBL
Baltimore	74	44	.627	—
Boston	66	57	.537	10½
Detroit	65	57	.533	11
New York	63	61	.508	14
Washington	51	70	.421	24½
Cleveland	49	74	.398	27½

Western Division

	W	L	Pct.	GBL
Oakland	78	44	.639	—
Kansas City	63	58	.521	14½
Chicago	60	63	.488	18½
California	57	68	.456	22½
Minnesota	55	66	.455	22½
Milwaukee	51	70	.421	26½

Detroit	100 000 100—	2	7	1
Chicago	001 003 00x—	4	8	0

Coleman 13-7, Timeram (6), Perranoski (8) and Freehan; Wood 16-9 and Herrmann. Home run: Chicago — Melton (26th).

Baltimore	000 006 000—	6	7	0
Milwaukee	101 000 02—	4	8	1

Cuellar 15-6 and Hendricks; Slaton 10-5, Krausse (6), Weaver (9), Morris (9) and Rodriguez. Home run: Milwaukee — Kosco (4th).

California	200 000 000—	3	4	2
Boston	000 010 30x—	4	5	1

Wright 11-13, Allen (7), LaRoche (8) and Stephenson; Lonborg 7-5, Lee (8), Bolin (9) and Josephson.

Oakland	000 201 000—	3	5	0
Washington	001 020 07x—	10	12	1

Dobson 12-3, Fingers (8) and Tenace; Broberg 5-3 and Casanova. Home run: Washington — Mincher (9th).

Kansas City	000 100 000—	1	4	0
New York	001 002 00x—	3	[illegible]	0

Drago 16-7, Burgmeier (8) and Kirkpatrick; Stottlemyre 12-11 and Gibbs.

Cleveland	000 010 010—	2	7	0
Minnesota	030 000 01x—	4	9	1

Dunning 8-10, Farmer (7), Foster (8) and Fosse; Luebber 2-3, Corbin (8), Strickland (8) and Mitterwald. Home run: Minnesota — Oliva (21st).

V.I. COACH LINES
SPECIAL BUS
B.C. Lions vs. Calgary Stampeders
Sept. 12
Leaves Coach Lines Depot 10 a.m. Returns 8:30 p.m. $14.00 Including Best Seats.
By Reservation Only
385-4411 Local 26
"HURRY FOR THIS ONE"

THE CAR WASH
DOUGLAS ST
RED CARPET
Reg. Price $2.50
COMPLETE SERVICE WITH FILL UP
(Min. 10 Gals.)
$1.50
Express Wash
EXTERIOR ONLY
REGULAR PRICE $1.50
WITH FILL UP
(Min. 10 Gals.)
FREE

This advertisement is not published or displayed by the Liquor Control Board or by the Government of British Columbia

memo to advertisers

PAY YOUR MONEY AND TAKE YOUR CHANCES

That's pretty much the way it is with some advertising media—not even the proprietor really knows for sure what he is selling.

Most times unknown, unmeasured, unaudited, and unnamed circulation audiences are wisely unwanted—the odds just don't favor the advertiser's dollar.

We believe you should have the facts before you buy. That's why we have the Audit Bureau of Circulations verify our circulation regularly—find and report the actual figures according to their standards and based upon their auditors' inspections.

Above board circulation—be ABC-sure with

Victoria Daily Newspapers

AUDITED PAID CIRCULATION ABC

The Audit Bureau of Circulations is a self-regulatory association of over 4,000 advertisers, advertising agencies, and publishers, and is recognized as a bureau of standards for the print media industry.

Russian Hockey Coach Wants Look at NFL

Tarasov

MINNEAPOLIS (AP) — The Russian who introduced hockey to the Soviet Union wants to see the insides of a National Football League training camp.

Murray Williamson, the United States Nationals hockey coach who just returned from a trip to the Soviet Union said he is trying to make arrangements with Minnesota Vikings to allow Anatoly Tarasov to tour their facilities.

"He is interested in going to an NFL camp," Williamson said. "I have a feeling they want to start football over there."

Williamson, who spent six days with Tarasov inspecting the Russian training methods, has invited the Soviet coach to Minnesota for Sept. 2-12.

"He claims his goal in life is to play a National Hockey League team," Williamson said. "He made a toast to a proposition of playing three National Hockey League games."

"He said, 'We may not win. The outcome doesn't matter. We will learn from it.'"

"Tarasov's philosophy is that his players just can't be hockey players," Williamson said. "They are great basketball players. They look good in soccer. They play a lot of tennis.

"I'd hate to get in a fight with their players. They're brutes. Tarasov says he knows the Canadians and Swedes are faster skaters 'but we can outlast them.'"

During one three-hour ice workout, Williamson said, not one Soviet player left the ice for a drink of water.

"There just isn't any water around," he said.

But the training also includes plenty of off-ice exercising, including ballerina-type calistehnics and workouts with lead hockey sticks and weights.

U.K. Soccer Results

LONDON (CP) — United Kingdom soccer results Wednesday:

ENGLISH LEAGUE

Division 1

Chelsea 2, Manchester United 3.
Derby County 2, West Ham 0.
Leicester 2, Notts Forest 1.
Manchester City 4, Crystal P 0.
Tottenham 0, Newcastle 0.
West Bromwich 2, Everton 0.

English League Cup

First Round

Aldershot 1, Southend 1.
Aston Villa 3, Wrexham 2.
Barnsley 0, Hartlepools 0.
Barrow 5, Preston 2.
Blackburn 2, Workington 0.
Bradford City 1, Bolton 1.
Chesterfield 0, Mansfield 0.
Colchester 3, Brentford 1.
Crewe 0, Southport 1.
Darlington 0, York 1.
Exeter 0, Bristol R 3.
Gillingham 4, Reading 0.
Halifax 1, Rochdale 1.
Port Vale 0, Shrewsbury 2.
Scunthorpe 0, Lincoln 1.
Stockport 1, Walsall 0.
Tranmere 1, Chester 1.
Watford 2, Northampton 0.

SCOTTISH LEAGUE CUP

Airdrieonians 1, Hearts 3.
Arbroath 4, Raith 0.
Clyde 0, Aberdeen 2.
Clydebank 3, Queen's Park 3.
Cowdenbeath 2, Berwick 2.
Dundee 2, Falkirk 2.
East Fife 2, Partick 3.
East Stirling 1, Alloa 1.
Hamilton 2, Brechin 2.
Hibernian 2, Dundee 0.
Kilmarnock 2, Motherwell 1.
Montrose 1, Albion 1.
Morton 0, Celtic 1.
Rangers 4, Ayr 0.
St. Johnstone 1, Dunfermline 1.
Stenhousemuir 2, Dumbarton 3.
Stirling 2, Queen of S 1.
Stranraer 2, St. Mirren 0.

IRISH LEAGUE

Ulster Cup

Distillery 1, Bangor 1.

TUESDAY

ENGLISH LEAGUE

Division 1

Huddersfield 0, Arsenal 1.
Ipswich 3, Coventry 1.
Liverpool 3, Wolverhampton 2.
Sheffield U 3, Leeds 0.
Southampton 3, Stoke 1.

ENGLISH FA CUP

First Round

Bournemouth 2, Portsmouth 1.
Charlton 5, Peterborough 1.
Fulham 4, Cambridge 0.
Grimsby 4, Doncaster 3.
Newport 1, Torquay 2.
Oldham 1, Bury 0.
Orient 1, Notts County 1
Plymouth 1, Bristol City 0.
Rotherham 0, Sheffield W 2.
Swansea 0, Brighton 1.

NORTHERN IRELAND

Ulster Cup

Ballymena 3, Coleraine 1.

FIELDS

7 to 9 p.m. only

THURSDAY SPECIAL

DOUBLE FEATURE

MEN'S SOCKS

Nylon Stretch Ankle Socks
One Size 10 - 12
Assorted Colours

Pair 39c

BOYS' SOCKS

Cotton Reinforced with Stretch Nylon
Sizes 6 and 8½, 8 to 10½. Assorted colours

3 prs. 99c

CHARGEX

1420 Douglas St.
VICTORIA

THERE'S MORE FOR YOU DOWNTOWN

FIELDS

"JUST ARRIVED"

HUGE REMNANT ASSORTMENT OF

NEW FALL FABRICS

A tremendous selection of stretch and sew, cottons, fortrels, polyesters, pile fabrics, corduroy, velveteens, woollens and orlons.

VISIT OUR SECOND FLOOR AND

SAVE UP TO 50%

ON THESE FASHION REMNANTS

OPEN 'TIL 9 P.M.
THURSDAY and
FRIDAY

THERE'S MORE FOR YOU DOWNTOWN

CHARGEX

1420 DOUGLAS ST.
VICTORIA

FIELDS

AVAILABLE AT 23 STORES

Sale: Thurs. — Fri. — Sat. Aug. 19 — 21 Only

BACK TO SCHOOL Back-to-School BACK TO SCHOOL

LADIES' PANTYHOSE

Stock-up for Back-to-School! First quality pantyhose in "one size" or S.M.L. Beige tones.

REGULAR VALUE 59c pr.

29c

LADIES' AND TEENS' SWEATERS

Complement skirts or pants with 100% Botany Wool sweaters. Turtle, mock-turtle, Jewel and V-neck styles. Long and short sleeves included in group. Wide colour selection. Sizes 34 to 46. ORDINARILY WOULD SELL FOR $7, $8, $10.

4.97

LADIES' AND TEENS' CORD FLARES

The look of Fall! Wide track corduroy flares. Select colours of Brown, Grey, Green or Red. Sizes 10 to 18. MFG. SUGGESTED PRICE WAS 9.95

4.99

BOYS' DRESS PANTS

By G.W.G.

Grey flannel pants — ideal for Back-to-School. ½-boxer waist. Sizes 4 to 6x. ORIGINAL VALUE WAS 4.95

$1

LADIES & TEENS PANTSUITS

Pantsuits are in for Fall '71! Go anywhere in washable 100% Acrylic pantsuits featuring vest style top and flare pants. Assorted colours in plaid patterns. REGULAR VALUE 14.95

7.88

BOYS' CANVAS BOOT PANTS

By G.W.G.

Nev'r Press Canvas pants of sturdy Polyester and Cotton fabrics fashioned in the "now" styles and colours. Sizes 8 to 16. Manufacturers Suggested Price was 6.95 and 7.95

2.99

BOYS' FLANNELETTE PYJAMAS

Tailored 100% Cotton flannelette, preshrunk to retain fit. Guaranteed washable. Contrast pipe trim edge. Assorted Colours. Sizes 8-16. REGULAR VALUE 2.49

1.69

GIRLS' FLARE PANTS

Choose bonded Acrylic flares with button fly in jacquard patterns or 100% Cotton jean style flares by G.W.G., in printed patterns on blue or red. Sizes 7 to 14. REGULAR VALUE 4.97 and 4.98

2.99

BOYS' SKI JACKETS

Ideal for fall and winter comfort. 100% Nylon with warm pile lining. Braid trim and concealed hood. Large selection of colours, in sizes 8 to 16. REGULAR VALUE 8.98

7.99

GIRLS' JUMPERS

Head Back-to-School in washable 100% Acrylic jumpers. Drop-waist and A-line styles with decorative trims. Assorted colours in plaid patterns. Sizes 7 to 14. REGULAR VALUE 5.98

4.99

Young Men's Pants

Large group of pants in popular styles including patch pockets and button flys, mostly flares. Selection of colours in solids and stripes. Sizes 28 to 34. REGULAR VALUES TO 9.95

3.99

MEN'S SKI JACKETS

Ever popular ski jackets of easy care Orlon lined with warm pile Zip front and pockets, and concealed hood. Wide colour selection. Sizes S.M.L. REGULAR VALUE 12.98

8.88

MEN'S SPORT SHIRTS

Spectacular savings on these short sleeve, permanent press sport shirts. Long pointed collar. Assorted colours in fine stripe or check patterns. REGULAR VALUE 2.98

1.09

LOW COST

We Reserve the Right to Limit Quantities

Jim's Low Cost, 924 Balmoral Road
Lewis Low Cost, 3957 Foul Bay Road
Price's Low Cost, 714 Goldstream Road
Rayner Low Cost, 2931 Blanshard Road
Reid's Low Cost, 864 Goldstream Road
Selde's Low Cost, Chemainus
Super Low Cost, 809 Esquimalt Road
Wellburn's Super Mart, 1948 Pandora
Wells' Low Cost, 3024 Quadra Street
Young's Low Cost, 3555 Carey Road
Brown's Low Cost, 924 Meares Street
Crescent Low Cost, 635 W. Burnside Road
Deep Cove Trading Co., 10540 West Saanich
Gordon's Low Cost, 146 Burnside Road
Gorgeway Low Cost, 300 Gorge Road W.
Hayes Low Cost, Duncan
Henderson's Low Cost, 330 Main Street
Hillside Low Cost, Cor. Hillside and Quadra
Hobbs' Low Cost, 30 Craigflower Road
Lee & Son Low Cost, 4024 Quadra Street

Prices Effective Aug. 19, 20, 21, Thurs., Fri., Sat.

FRYING CHICKEN

Maplewood Whole, Fresh

Gr. A 49c lb.

HEINZ RELISHES

'Your Choice' 12-oz. jar

3 for 1.00

HEINZ BEANS

WITH BACON 14-oz. tin

5 for 1.00

Kraft Canadian Slices 16-oz. pkg. 79c

KELLOGG'S CEREAL

"YOUR CHOICE"

RAISIN BRAN 13 oz. or SUGAR FROSTED FLAKES 12 oz.

2 for 85c

CLOVERLEAF TUNA

SOLID WHITE ALBACORE 8-oz. tin 53c

CREAMETTE MACARONI

Ready Cut 2-lb. pkg.

2 for 85c

SQUIRREL PEANUT BUTTER

PRE-PRICED 1.39 "YOUR CHOICE" Smooth or Krunchy 48-oz. jar 1.25

"HARVEY'S"— LOCAL GROWN LETTUCE

Large heads 2 for 29c

QTF PINEAPPLE

CRUSHED, SLC. HVS. 14-oz. tin

4 for 1.00

HARVEST Margarine 1 lb.

4 for 89c

BROMO-SELTZER

FAMILY SIZE 89c

HEINZ SPAGHETTI

IN TOMATO SAUCE 8-oz. tin

6 for 1.00

KLEENEX

WHITE OR COLORED

FACIAL TISSUE ECON. PACK 2 for 69c

LISTERINE MOUTHWASH

6-oz. bottle 69c

DAD'S COOKIES

"YOUR CHOICE"

OATMEAL OR BUTTERKRISP

1-lb. pkg. 55c

YORK—WHOLE APRICOTS

14 oz.

4 for 1.00

KRAFT "DOUBLE SIZE" CHEESE PIZZA

30-oz. pkg. 79c

Snoboy, California Valencias ORANGES

6 lbs. 1.00

SNOBOY TOMATOES

1½-lb. tray 39c

Pirate Ace

Pittsburgh Pirate pitchi in his off-duty finest, si a neighborhood sickel burgh. The star righ autographs for special but was quite willing to to promote a campaign disease prevalent in bla traits of the disease.—

Crick Of L

By IAIN MacLEOD

LONDON (CP) — Firs class cricket bowlers are danger of losing some of t tools of their trade — En land's ball manufacturing i dustry has fallen on ha times.

Stocks are fast disappeari while demand far outweig supply.

After a revival in the use English balls in place of i ported ones, the two sm factories in Kent where

Forest Hills Undefeated

MONTREAL (CP) — For Hills of North Vancouver, mained undefeated after games in the Canadian Li League baseball ch pionships by defeating Br ville, Ont., 10-7, Wednes night.

In another game, L bridge, Alta., eliminated S brooke, Que., from the dou knockout affair, scoring an win.

Forest Hills blanked L bridge, 9-0, Tuesday.

Brockville meets Lethbri tonight for the right to m Forest Hills Friday in a ga to decide the championship

E
DRI
DI
QU
Reg. 45.9
FR
RED
WHEELE
3 cu. ft.
Reg. $12.
EVER-R
SPRINKI
Reg. 8.44
OP

Sat.
PPLE
1.00
89c
ELTZER
89c
TTI
1.00
or
NEX
OR COLORED
69c
INE
SH
69c
S COOKIES
UR CHOICE"
ATMEAL
OR
TERKRISP
55c
OLE
RICOTS
1.00
for
OUBLE SIZE"
79c
ifornia Valencias
GES
1.00
lbs.
OMATOES
39c
tray

Jockeying Makes Mudcat Little Dizzy

By MILTON RICHMAN

NEW YORK (UPI) — Mudcat Grant is getting a little dizzy. No wonder.

Back with Oakland again, he says this is the eighth time he has been jockeyed around in the past three years.

Mud's a bit confused. When the A's got him back from Pittsburgh last week for a straight waiver deal that caused some people to hold their nose because they thought they smelled something fishy it really was only his seventh switch in four years..

But who's counting anymore?

NOT DISAPPOINTED

"I'm not disappointed about coming back here," says Mudcat Grant, who went from one first place ball club to another, "but I'm upset over the fact I'm being shuttled."

Like Curt Flood?

"I completely agree with him although I don't intend taking the drastic measures he did. My Spanish isn't that good. In other words, I don't have as much guts as him," says the always with it righty reliever who turned 36 last Friday.

Grant originally was sold by the A's to the Pirates last Sept. 15 and there was a lot of talk about "another Hoyt Wilhelm deal" because Mudcat brought a nifty 1.82 ERA and 24 saves over to Pittsburgh which hadn't yet nailed down the NL East title.

OTHER WAY AROUND

This time Grant is going the other way around and some people are saying "what's this?"

Not that much, actually.

Here's a case where appearances turn out to be more incriminating than the facts.

I've checked with a number of clubs and what they tell me boils down to this: of those interested in Grant a year ago, only the Pirates were willing to come up with Charlie Finley's price (he also wanted and got Angel Mangual in the deal). Now there simply wasn't that much of a demand for Mudcat.

ADJUSTING TOUGH

Mudcat Grant looks at the deal like this:

"I don't feel I went up or down. Where the two clubs are in the standings don't enter into my basic feeling. Other things do. What I mean is that mentally and physically it sort of hurts. People say 'is the money all you think about?' Well, there's nothing wrong with being concerned about money. But I'm much more concerned with something else. Adjusting."

How much of a problem is that?

* * *

Grant

Mudcat Grant smiled. Rather painfully.

"It's the people you meet," he says. "You have to say to them I gotta go now, and you only have a second to say it; it's the bank accounts you have to close, and it's difficult because you gotta wait for the cheques to come in so you can balance your account; it's the associations you build with people in the area; they trust you, and now you gotta start getting others to do the same all over again; it's the friends you gotta call and ask will you see my phone is shut off? Will you please call the transportation company and ask them if and when they can get my car from Pittsburgh to Oakland? Then if you have time will you pack as much of my clothes as you can? Don't forget my dry cleaning comes back today. And oh yes, those portraits of my daughter and my son — will you see they are carefully packed so they don't get damaged. They mean a lot to me."

GENERALLY GOOD

For an east-to-west move such as Grant had to make, a ballplayer is allowed $1,200. Sometimes the costs comes to more but the A's reliever admits the owners generally are good about taking care of that.

Along with his pitching, Mudcat Grant heads a variety act called "Mudcat And His Kittens" and he has been doing much better with his group than Joe Frazier has with his. Additionally, he is president and owner of Mudcat, Incorporated, a Los Angeles company dealing in such cosmetic items as Afro-holding spray, Afro sheen and a complexion cream appropriately called "Mud For Cats."

A LOT SMARTER

What all this means is that Grant is a businessman along with being a ballplayer and by now he's a lot smarter than when he left home in Lacoochee, Fla., and reported to his first minor league club, Fargo-Moorhead.

Pirate Ace Helps Drive

Pittsburgh Pirate pitching ace Dock Ellis, decked in his off-duty finest, signs autographs willingly at a neighborhood sickel cell testing centre in Pittsburgh. The star righhander has refused to sign autographs for special Pirate promotions events but was quite willing to sign them on this occasion, to promote a campaign against sickel cell, a blood disease prevalent in blacks. Ellis says he has the traits of the disease.—(AP)

PEARSON
3388 Douglas 383-2223
SELLS
BOATS

Cricket Bowlers in Danger Of Losing Tools of Trade

By IAIN MacLEOD

LONDON (CP) — First-class cricket bowlers are in danger of losing some of the tools of their trade — England's ball manufacturing industry has fallen on hard times.

Stocks are fast disappearing while demand far outweighs supply.

After a revival in the use of English balls in place of imported ones, the two small factories in Kent where all English ball-making business is carried out just cannot meet the demand.

The upsurge in demand arises from a movement by English bowlers to "match balls and pitches," explains the secretary of the Federation of British Sports and Games Manufacturers, Tony Spink.

SOFTER THAN OTHERS

England's wickets are softer than those in Australia and India where the imported cricket balls are manufactured. Spinners, the counterpart of baseball's curveballers, are generally put to work after the speedball pacemen have broken in the new ball during a game.

"Taking the shine off the ball," as this is known in cricket circles, can be a long process using the imported balls because of their tougher hides.

"So spinners don't get much of a chance" Spink said. "This is why the softer English balls are better for wickets here."

ONLY 90 MEN

As the cheaper imported balls gained popularity in the 1960s, so the small number of English craftsmen in the 150-year-old industry diminished.

"Five years ago our work force was 67, Now it is 42," said Laurie Bennett, general manager of one ball-manufacturing plant.

In all, only 90 skilled men now are employed in the industry.

"A trainee would need seven years before he could be entrusted with a ball of top quality," Bennett explained. "Covering the cork centre are five layers of worsted quilt, a four-piece hide cover and a 90-stitch seam, all done by hand."

Production figures over the past decade indicate the fall in popularity suffered by the English ball after the influx of balls from abroad. In 1960, 129,000 were made. Ten years later this figure had dropped to 79,000.

LATEST UPSURGE

But the latest upsurge in demand for English balls "has come too late to save the industry," Tony Spink fears.

The influence on first-class cricket could be a total switch back to imported balls. This move, in Spink's view, "would certainly depreciate the standard of play."

Stuart Surridge, head of a sports-equipment business, now imports most of his balls from India where trained locals work to his own high-grade specifications.

"We are now producing three Indian balls to every two English," Surridge said.

Forest Hills Undefeated

MONTREAL (CP) — Forest Hills of North Vancouver, remained undefeated after two games in the Canadian Little League baseball championships by defeating Brockville, Ont., 10-7, Wednesday night.

In another game, Lethbridge, Alta., eliminated Sherbrooke, Que., from the double-knockout affair, scoring an 8-7 win.

Forest Hills blanked Lethbridge, 9-0, Tuesday.

Brockville meets Lethbridge tonight for the right to meet Forest Hills Friday in a game to decide the championship.

B.C. Champs Score Win

GRAY, Ind. (CP) — Ron Diak struck out 14 batters and allowed only two hits Wednesday as Whalley, B.C., the Canadian entry in the world senior Little League championships, dumped Germany, 14-3.

John Schnyder hit a two-run homer for Whalley to lead the Canadian attack.

Whalley meets either Virginia or California Thursday in the third round of the double-knockout competition. Whalley bowed, 2-0, to top-ranked California in its opening game Tuesday.

Thank you British Columbia!
Seagram's Five Star now outsells all other brands of whisky.
The reason?
Easy taste and easy to look at.
Plus the Seagram name and quality. Prove it for yourself.
That's the easy part.
The easy whisky.

This advertisement is not published or displayed by the Liquor Control Board or by the Government of the province of British Columbia

ECONO
DRIVE-IN STORES
HILLSIDE AT DOUGLAS
DISCOUNT PRICED QUALITY GASOLINES
Reg. 45.9¢ Gal. Ethyl 48.9¢ Gal. Premium 50.9¢ Gal.
FREE GOLDEN GLASS
(Minimum 3.50 Gasoline Purchase)
RED HOT WEEKEND SPECIALS
WHEELBARROWS— 3 cu. ft. Reg. $12.88 ..... 9.88
EVER-RAIN SPRINKLERS— Reg. 8.44. SPECIAL 5.66 (Large Size)
STYROFOAM PICNIC COOLER CHESTS—55 qt. Capacity, Reg. 4.99. SALE 3.66
HI PERFORMANCE TACHOMETERS Reg. 26.99. SALE 18.88
"Management Reserves The Right to Limit Quantity"
OPEN 25 HOURS DAILY

Amazing new automatic toilet bowl cleaner.

Here it is: THE gadget for cleaning — as well as disinfecting. And Mighty Flush does them both. At the same time. With nothing to mix or measure! You just hang Mighty Flush in the tank and forget about it. And you can forget that unpleasant toilet clean-up chore, too.
Mighty Flush has a unique two-compartment automatic dispenser. And that's why Mighty Flush succeeds. Inside are specially-developed, concentrated cleaning and germ-killing agents which are released in pre-measured amounts every time the toilet is flushed. And you'll actually see Mighty Flush go to work, because it turns the water a nice aqua blue. So if you really want to keep your toilet bowl clean and disinfected, all you have to do is give it a Mighty Flush. Today.

New Mighty Flush

—Centennial 71 photo

Roys, Wallace with silver dollars, Cunninghams

Centennial Birthdays

Lucky Babies Collect

Victoria's two Centennial babies, four-week-old Kevin Cunningham and Jennifer Roy received their promised 100 silver dollars at a special ceremony at the Empress Hotel Wednesday.

Kevin, son of Mr. and Mrs. Lorne Cunningham, 26 Helmcken, View Royal, was born eight minutes after midnight, July 20, the first Centennial baby born in B.C.

Jennifer, daughter of Mr. and Mrs. Leonard Roy, 171 Bushby, was born at 1 a.m.

B.C. officially joined confederation July 20, 1871.

Altogether, 14 babies were born in the province in the first 71 minutes after midnight on the anniversary of B.C.'s entry into Confederation, making them eligible for the silver dollars.

Lawrie Wallace, general chairman of B.C. Centennial 71 Committee, made the presentations. He said the silver coins were worth $3 each and that, if they were kept in a safety deposit box for some time, they would undoubtedly increase in value.

Both mothers said they intended to keep the money until their children reached their majority.

The freshly minted coins were in prime condition, each wrapped in plastic and placed in a leather money bag.

During the ceremony Kevin made himself heard on several occasions, but Jennifer slept through the proceedings.

Protect Night 'Purple-Power'

Wearing sunglasses during bright summer days could help a motorist to see better while driving at night, reports B.C. Automobile Association.

Why? Sunlight has a bleaching effect on the "visual purple", a pigment in the eye's retina needed for vision in the dim lighting conditions. The visual purple sensitizes the rods and cones in the eye, enabling one to make maximum use of the available light.

Over exposure to sunlight can slow the retina's ability to restore this "purple-power" when it is needed.

The BCAA says in a release this week that recent medical observations have shown that the night vision of people not wearing sunglasses on bright, glaring days, is 13 per cent lower than normal.

Which sunglasses are best? According to the BCAA, opthalmologists recommend distortion-free gray or green lenses, which transmit less than 25 per cent of the available light to the eyes.

A further note from the BCAA — one should never wear sunglasses while driving at night.

University Selects Ex-Victorian

Dr. Harold Menkes, a former Victoria resident, has been named assistant professor of medicine and assistant professor of environmental medicine at Baltimore's John Hopkins University.

He is a graduate of University of Victoria and son of Mr. and Mrs. Max Menkes, 2770 Heron, Oak Bay.

Menkes will direct a program of research in respiration in the pulmonary function laboratory at John Hopkins Hospital, part of the university's medical school.

Fewer Drown In B.C.

The number of drownings in British Columbia during the first seven months of 1971 was almost 25 per cent less than in 1970, according to figures released Tuesday by the B.C. Safety Council.

The figures showed that up to July 31, 129 persons had drowned in the province in 1971 compared to 169 during the same period in 1970.

Greatest decrease came in the number drowned in swimming accidents. Only 10 swimmers have drowned this year during the seven-month period compared with 21 last year.

However, 13 more people have died in canoeing accidents than last year, 15 compred to two, and 10 more have fallen into water and drowned, 45 compared to 35.

In July, 34 persons drowned in the province in 28 separate incidents. The greatest number, 12, fell in, while nine died in swimming accidents.

A Sympathetic Hearing

It looked at first like a visit to Victoria was going to turn into a 10-day stay in jail.

But then a sympathetic judge and crown prosecutor found a way to let a Phoenix, Arizona tourist continue on her way.

It all began Tuesday in Victoria Provincial Court when Sara Ann Maxwell pleaded guilty in traffic court to failing to yield the right-of-way.

Mrs. Maxwell was sentenced to a $50 fine or 10 days jail by Judge Edmond Jorre de St. Jorre.

A flurry of head-scratching was created when Mrs. Maxwell told court she could not pay the fine.

Then Prosecutor J. W. Anderson told St. Jorre: "With the lower purchasing power of the American dollar, we have no objection if you saw fit to review (the sentence) in whatever way you see fit."

So St. Jorre reduced the fine to $25 and Mrs. Maxwell told court she could pay that amount.

Court was told she was involved in a collision with another vehicle at Sooke Lake Road and the Trans-Canada Highway near Colwood and $1,600 damage to both vehicles resulted.

IT'S UNANIMO _ _

EVEN MOM WILL APPRECIATE IT!

Watch for it in This Paper September 11th

Kmart A Division of the S. S. Kresge Company Limited

TIRE & AUTO CENTRE

PICK YOUR OWN TIRE DEAL AND SAVE UP TO $12.00 OFF OUR REG. DISCOUNT PRICES

BRAND NEW, FIRST QUALITY TIRES AT DISCOUNT PRICES - TREAD WEAR GUARANTEED IN WRITING

24 MONTH TREAD WEAR GUARANTEE
Designed for sports and compact size cars. Full 4 ply Dupont nylon construction, full depth traction tread.

STAR STREAK "83" SERIES
FULL 4 PLY NYLON
SAVE 8.00 WHEN YOU BUY 4
$11.98 ea IN FOURS
SIZE 6.00-13

OTHER SIZES	BUY 4	BUY 2	BUY 1
6.00-13	11.98 ea	12.48 ea	13.98 ea
6.50-13	12.49 ea	12.99 ea	14.49 ea
7.00-13	12.98 ea	13.48 ea	14.98 ea
6.95-14	12.98 ea	13.48 ea	14.98 ea
5.60-15	12.98 ea	13.48 ea	14.98 ea
6.00-15	13.98 ea	14.48 ea	15.98 ea

WHITEWALLS 2.00 EA EXTRA
INSTALLATION & WHEEL BALANCE 1.77 PER WHEEL

30 MONTH TREAD WEAR GUARANTEE
Full 4 ply Dupont Nylon cord body PLUS premium depth (12/32") tread for extra mileage and safety.

PREMIUM "83" SERIES
FULL 4 PLY NYLON
SAVE 8.00 WHEN YOU BUY 4
$14.98 ea IN FOURS
SIZE 7.35-14

OTHER SIZES	BUY 4	BUY 2	BUY 1
7.35-14	14.98 ea	15.48 ea	16.98 ea
7.75-14	16.98 ea	17.48 ea	18.98 ea
8.25-14	17.98 ea	18.48 ea	19.98 ea
8.55-14	18.98 ea	19.48 ea	20.98 ea
7.75-15	16.98 ea	17.48 ea	18.98 ea
8.15-15	17.98 ea	18.48 ea	19.98 ea
8.45-15	18.98 ea	19.48 ea	20.98 ea

WHITEWALLS 2.00 EA EXTRA
INSTALLATION & WHEEL BALANCE 1.77 PER WHEEL

36 MONTH TREAD WEAR GUARANTEE
True "78" Series, wider and lower for extra traction and stability. Full 4 ply Dupont nylon cord body.

"78" SERIES WHITEWALLS
FULL 4 PLY NYLON
SAVE 12.00 WHEN YOU BUY 4
$17.98 ea IN FOURS
SIZE E78-14

OTHER SIZES	BUY 4	BUY 2	BUY 1
E78-14	17.98 ea	18.98 ea	20.98 ea
F78-14	19.48 ea	20.48 ea	22.48 ea
G78-14	20.98 ea	21.98 ea	23.98 ea
H78-14	22.48 ea	23.48 ea	25.48 ea
F78-15	19.98 ea	20.98 ea	22.98 ea
G78-15	21.48 ea	22.48 ea	24.98 ea
H78-15	22.98 ea	23.98 ea	25.98 ea
J78-15	24.48 ea	25.48 ea	27.48 ea

DUAL STRIPE WHITEWALLS INCLUDED
INSTALLATION & WHEEL BALANCE 1.77 PER WHEEL

No gimmicks . . . no extra charges - our guarantees are included in our discount prices.

477-5113

Kmart UNIVERSITY HEIGHTS SHOPPING CENTRE 3986 SHELBOURNE ST., (SAANICH) VICTORIA, B.C. OPEN 10 a.m. to 10 p.m. Mon. — Fri. Sat. 9 a.m. to 10 p.m.

BACK TO SCHOO

"BE

7-14
GIRLS' TA
OUR REGULAR PR
Perfect for school! Wash or easy care nylon fa style! All with long slee stripes and plain shad collection.

SHOP AT Kmart
CASH Kmart CREDIT CARD CHARGEX
3 WAYS

LADIES' PADDED BRA
OUR REGULAR PRICE
1.37
WED. THURS. FRI. SA
Nylon covered cups sides! White. Sizes 32-3

LADIES' BIKINI BRIE
K mart DISCOUNT PR
3 for $1
WED. THURS. FRI. S
100% Opaque Nylon! A ed colors. S-M-L.

YOU'

SAV
FUJICHROME 12 CARTRIDGE LOA
FUJICHROME 13 35mm—PROCESS
FUJICOLOR 126 CARTRIDGE LOA
FUJICOLOR 135 35mm—20 EXPOS

OUR REGU PRICE 16.9
9.9
WED. TH FRI. SA

BACK TO SCHOOL

Kmart

ON SALE: AUGUST 18 • 19 • 20 • 21

A Division of the S.S. KRESGE COMPANY Limited

"BELL RINGER" DISCOUNTS!

7-14
GIRLS' TAILORED BLOUSES
OUR REGULAR PRICE 1.97 Each

1.54 Each

Perfect for school! Wash and wear cottons or easy care nylon fabrics! Some shirt style! All with long sleeves. Prints, florals, stripes and plain shades in this special collection.

WED. THURS. FRI. SAT.

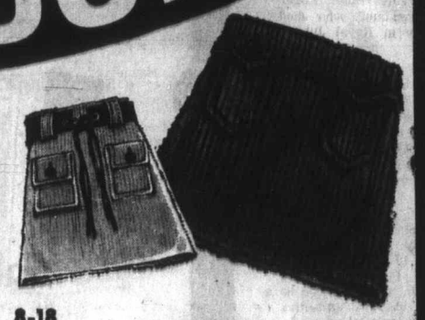

8-18
MISSES' CORDUROY SKIRTS
K mart DISCOUNT PRICE

5.77 Each

Attention getter A-liners in ribless no-wale corduroy! 3 styles available! Solid shades of Wheat, Bronze, Wine, Royal or Brown.

WED. THURS. FRI. SAT.

SHOP AT Kmart — CASH · CREDIT CARD · CHARGEX — 3 WAYS

LADIES' PADDED BRA
OUR REGULAR PRICE 1.87

1.37

WED. THURS. FRI. SAT.

Nylon covered cups and sides! White. Sizes 32-38.

LADIES' BIKINI BRIEFS
K mart DISCOUNT PRICE

3 for $1

WED. THURS. FRI. SAT.

100% Opaque Nylon! Assorted colors. S-M-L.

8-16
BOYS' RACING JACKET
OUR REGULAR PRICE 6.78

4.99

WED. THURS. FRI. SAT.

A Pop-O-Lin topper for the student! Full zipper front, long sleeves and stand-up collar are details. White, Navy, Blue, Gold.

7-14 GIRLS'
FLARED LEG PANTS

navy denim with suede trim.

8-16 JR. ADULTS'
FLARE PANTS

No-wale corduroys! Zip fronts and 2 patch pockets. New fall shades.

MISSES' KRINKLE COTTON FULL LENGTH DUSTERS

Tuck it in her trunk if she's going away to school! Or hang in her closet at home! Short sleeves, 3-way belt, 2 pockets and lace trims are features. Dainty floral prints! Small, Medium, Large.

OUR REGULAR PRICE 3.87 Each

2.96 Each

WED. THURS. FRI. SAT.

DISCOUNTS FROM OUR FAMILY FOOTWEAR DEPT.

MEN'S DRESS BOOTS
OUR REGULAR PRICE 8.87

2 styles! Plain zipper boot or a harness style demi boot! Both quality, easy-to-care-for boots! Brown only. Sizes 7-11.

6.27

WED. THURS. FRI. SAT.

MEN'S TENNIS SHOES
K mart DISCOUNT PRICE

Long-wearing white shoes with four black stripes. Men's 6-11, Boys' 1-5.

4.58 to 5.98

WED., THURS., FRI., SAT.

YOU'RE SAFE WHEN YOU SAVE at Kmart and you can CHARGE IT too!

SAVE ON FILM

	K mart PRICE
FUJICHROME 126-20 COLOR SLIDE CARTRIDGE LOAD—PROCESSING INCL.	2.37
FUJICHROME 135-20 COLOR SLIDE 35mm—PROCESSING INCLUDED	2.37
FUJICOLOR 126-12 COLOR PRINT CARTRIDGE LOAD—12 EXPOSURES	88c
FUJICOLOR 135-20 COLOR PRINT 35mm—20 EXPOSURES	1.37

WED. THURS. FRI. SAT.

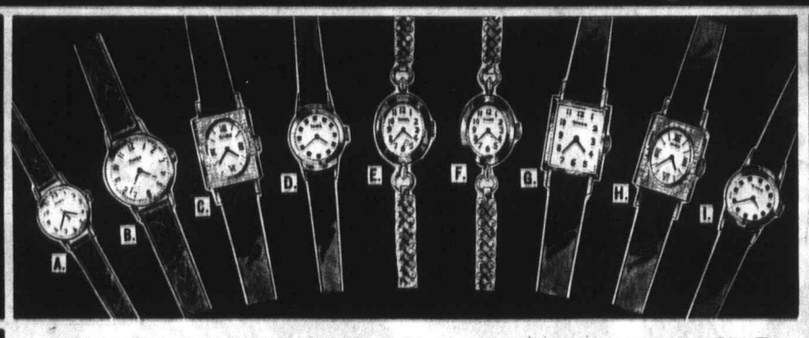

Discounts from our Health and Beauty Aids Dept.

New! Maybelline Automatic OVERLINER or UNDERLINER for EYE MAKE-UP
K mart DISCOUNT PRICE **1.33** WED. THURS. FRI. SAT.

WEST Absorbent Cotton 1 LB. ROLL
K mart DISCOUNT PRICE **66¢** WED. THURS. FRI. SAT.

Germ Killing Oral Antiseptic Mouthwash LAVORIS
K mart DISCOUNT PRICE **77¢** WED. THURS. FRI. SAT.

K mart Health & Beauty Aids Dept. operated by G. Tomkins Ltd.

LAURENTIAN COLORED PENCILS
K mart DISCOUNT PRICE

1.58

WED. THURS. FRI. SAT.

30 assorted color pencils plus a free binder at this low price!

TIMEX WATCHES AT DISCOUNT PRICES

CHILD'S
A. PETITE #100521 Chrome finish Black strap.

MEN'S
B. DARWIN #100301 Chrome finish Leather strap.

K mart DISCOUNT PRICE **6.66** WED. THURS. FRI. SAT.

LADIES'
C. CAVATINA #503301 Rectangle shape. Black suede strap
D. CAVATINA #504301 Chrome finish Black suede strap

K mart DISCOUNT PRICE **8.88** WED. THURS. FRI. SAT.

E. CAVATINA #500102 & F. CAVATINA #500202 Oval Shape Scissor expansion band.
G. CAVATINA #500701 Chrome finish, Suede strap.
H. CAVATINA #503401 & I. CAVATINA #504401 Gold finish. Black suede strap

K mart DISCOUNT PRICE **9.99** WED. THURS. FRI. SAT.

SCHOOL TRUNK
SAVE 6.00

OUR REGULAR PRICE 16.97 Each

9.99

WED. THURS. FRI. SAT.

Approx. 34" x 17" x 18"! A sturdy medium size dress trunk complete with a metal laminated tray.

AVERY LABEL MAKER
K mart DISCOUNT PRICE

Never before at this low price! ⅝" tape included. Blue, Lime, Gold.

2.77 WED. THURS. FRI. SAT.

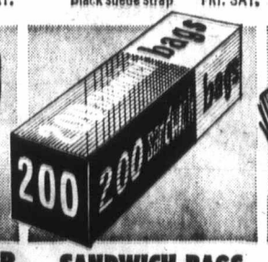

SANDWICH BAGS

200 clear plastic, perforated bags in each box.

49¢ WED. THURS. FRI. SAT.

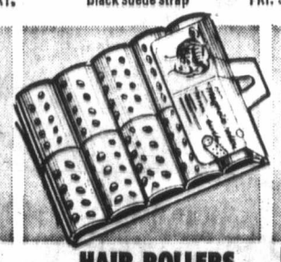

HAIR ROLLERS

OUR REG. PRICE 96c. Pkg.

Magnetic with mini teeth! 4 sizes! Assorted colors!

2/96¢ WED. THURS. FRI. SAT.

Pant and Skirt Hangers

K mart DISCOUNT PRICE

Wooden! 3 to a set!

66¢ WED. THURS. FRI. SAT.

14 OZ. PKG.

PEANUT BRITTLE

K mart DISCOUNT PRICE

2 Pkgs. 1.00 WED. THURS. FRI. SAT.

Kmart

UNIVERSITY HEIGHTS SHOPPING CENTRE
3986 SHELBOURNE ST., (SAANICH) VICTORIA, B.C.

OPEN 10 A.M. TO 10 P.M. — MON. thru FRI. SAT. 9A.M. TO 10P.M.

Strickland

Prayers Said Today

Prayers will be said at 8 p.m. today at St. Patrick's Church, 2054 Haultain, for the owner of Yates Hotel, Roger Philip Strickland, who died Wednesday in Royal Jubilee Hospital.

Funeral service for Strickland will be held at 10 a.m. Friday at McCall Brothers funeral chapel, 1400 Vancouver.

He was born in Lakefield, Ont., in 1885 and lived in Saskatchewan from 1910 to 1951 when he moved to Victoria.

He was chairman of the board of St. Joseph's Hospital for many years and a member of Victoria Golf Club, St. Patrick's Church, and the Union Club where he lived. He was also an active member of the Knights of Columbus.

His wife Olive died in 1966. He is survived by two sons, John of Victoria and Philip of Toronto, and three daughters — Mrs. B. (Peggy) Aust and Mrs. J. H. L. (Bobs) Gillis of Victoria, and Mrs. D. J. Joan) England of Saskatoon. There are 16 grandchildren and nine great-grandchildren.

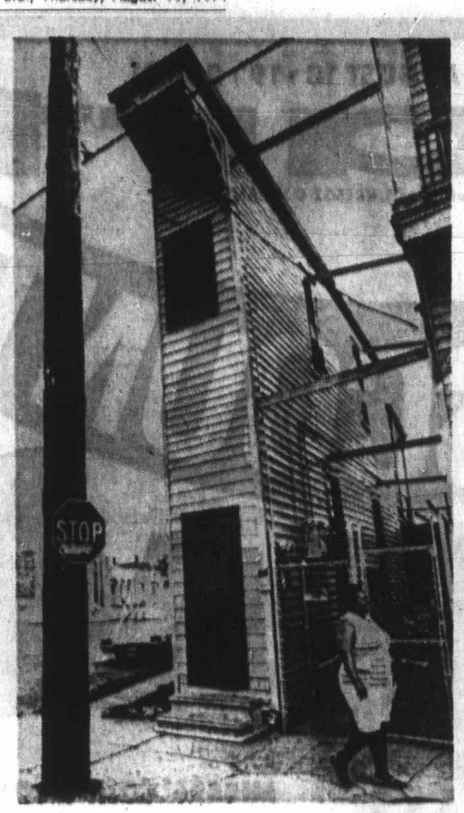

Slice of Living

This house at 2051 Fle Felicity Street in New Orleans may well be the thinnest dwelling in town. The original building was sliced to a width of only five feet to make way for the widening of an adjoining street. The rent was also reduced.—(AP)

Supermarket Incident

FLQ Claims Bombing

MONTREAL (CP) — The terrorist Front de Liberation du Quebec has claimed credit for a bomb explosion at a Steinberg's supermarket in Arvida, Que. earlier this month.

In a communique, a group which calls itself the Narcisse Cardinal cell of the FLQ, said the bomb consisted of eight sticks of dynamite. The explosion occurred during an eight-week strike by store employees and caused an estimated $30,000 in damage.

The communique was published in the French-language daily Le Devoir Wednesday. The publication said it had received a telephone tip to pick up the note at the downtown corner of Bleury and Dorchester streets. It was found in a dustbin.

The note said a day will come "when all the Steinberg's, Bronfmans, Eatons and all other exploiters will disappear from the Quebec population."

It said that unspecified action would be taken against La Presse, North America's largest French-language daily newspaper, which currently is involved in a lockout of composing room employees. The lockout began July 18.

No Driver in a Hurry When This Happens

SAN DIEGO, Calif. (UPI)— A state messenger left a money-filled sack on the back of his car — and started an instant traffic jam.

Richard Halpin of nearby Santee, a messenger for the state division of highways, lost $10,300 in cash and cheques he was taking to a bank when he drove off with the canvas sack still on the trunk of his car. He discovered the sack was missing when he reached the bank.

The California Highway Patrol knew right where it was — on southbound Interstate 5 near Old Town, where traffic was at a virtual standstill.

"We had traffic stalled in all four lanes and people scampering all around for the green stuff," said Sgt. E. G. Henderson.

Bi

FERRERE DI ASTI, Italy — The inhabitants of this northern Italian village, especially **Leopoldo Trichero**, did not talk about politics Tuesday.

Instead, most of the 1,316 residents were discussing the bicycle race victory by the Rev. **Eraldo Armosino** which meant Trichero would not discuss politics for 12 months.

Trichero, a 42-year-old left wing labor leader, and the village priest raced Monday over a four-mile course after agreeing the loser would stay silent for a year whenever politics was discussed.

Most townspeople thought Trichero would win. He was younger and he dressed like a professional cyclist. The priest had never ridden a bike before and wore sandals, a checked sports shirt and black slacks. But at the finish line, Armosino was two minutes ahead.

□

NEW DELHI — Prime Minister **Indira Gandhi** has announced she will visit Britain, West Germany and possibly the United States next month.

She said she is also likely to visit some other western European capitals.

□

CAPETOWN, South Africa — Despite mounting criticism in medical circles, the full story of why **Adrian Herbert** died 23 days after receiving another man's heat and lungs may not be known "for at least six months," a doctor said.

Dr. **P. J. Van Biljon**, editor of the South African Medical Journal, said it would probably take that long for an account of the case written by transplant surgeon Dr. **Christiaan Barnard** to be published.

□

VANCOUVER — A writ has been served on Mayor **Tom Campbell** on behalf of a 17-year-old Thunder Bay, Ont. youth seeking damages for alleged police beating he received during the Aug. 7 Gastown riot.

The mayor said he is named in the writ as defendant, along with the city, the police commission and police commissioners, chief constable **John Fisk** and police inspector **Robert Abercrombie** who commanded the 80 men used to clear a demonstration that night.

According to the writ, **Robert Stewart Elliot**, son of **D. Elliot**, city editor of the Thunder Bay News Chronicle, suffered a broken leg and other injuries as a result of the attack, ordered by Abercrombie and under supervision and control of the other defendants.

□

FALL RIVER, Mass. — **John C. Thomas**, 63, owner of a car dealership has been robbed 20 times in the past four years. Turned down for a pistol license he ran this advertisement in the Fall River Herald-News:

"Attention thieves: I have stolen all my tools, taken my cheques and cash, two of them for $1,250; an electric drill; two cars, one of which you wrecked, the other was never found. You took my office air conditioner, not to mention carburetors,

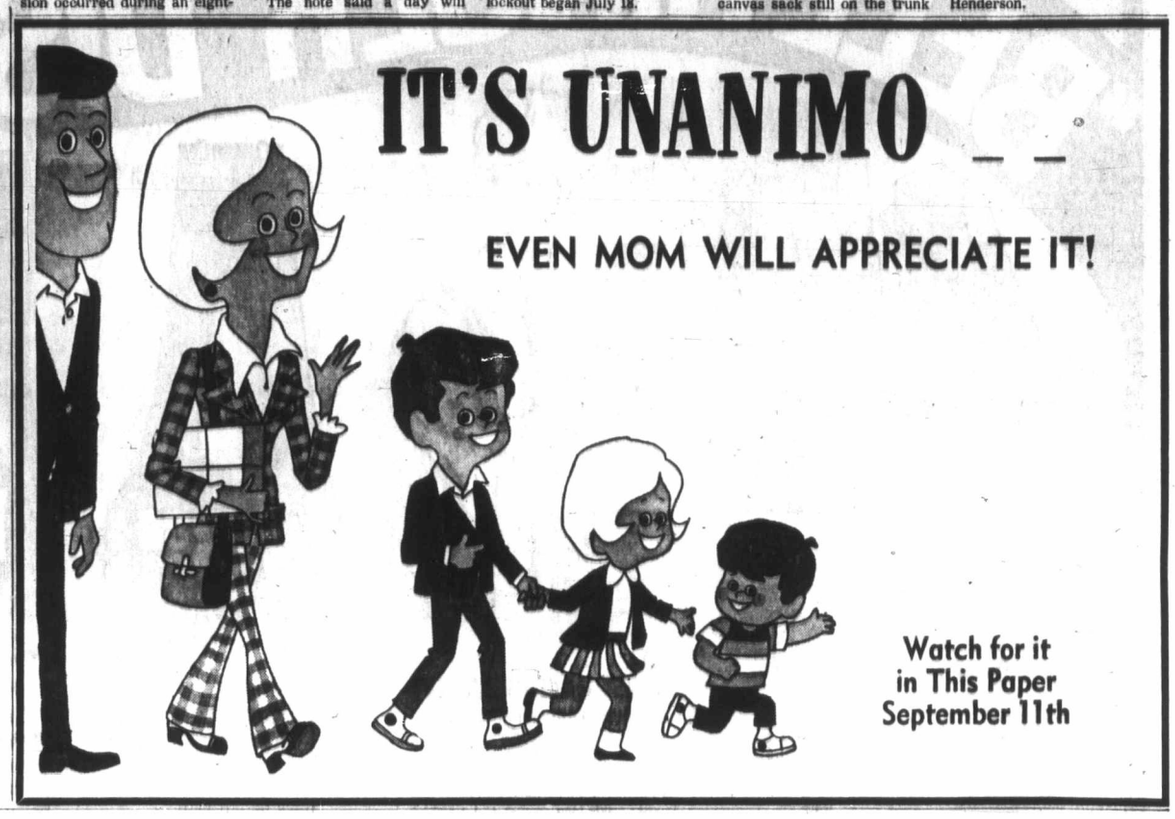

Boxing Day Crash Inquest

Mountie 'Fishtailed'

NEW WESTMINSTER (CP) — A car driven by off-duty RCMP constable Orville Nickel last Dec. 26 accelerated so fast in pursuit of a police car that his vehicle "fishtailed" from side to side moments before it was involved in a multiple fatality, an inquest jury was told Wednesday.

Truck driver Carl Ward Harrison, of Maple Ridge, told the inquest into the deaths of Mr. and Mrs. R. A. Johnson and three of their children that Nickel's car was still increasing in speed as it headed west on Lougheed Highway.

The collision occurred moments later as the Johnson vehicle moved onto the highway. The family was in the area looking at Chdistmas lighting decorations.

Harrison testified he was standing outside a garage when he watched a police car with its siren operating and travelling west on Lougheed Highway at about 40 to 45 miles an hour.

In front of the police car was another vehicle, which pulled over to the curb. It accelerated in pursuit of the police car, he said.

Questioned by lawyer David Hinds, representing the provincial attorney-general, Harrison said the car took off "very quickly" and continued to accelerate rapidly.

Later, Harrison testified, he went to the scene of the accident and assisted in redirecting traffic.

Cross-examined by Thomas Fisher, counsel for Nickel, Harrison agreed that roads in the area were wet at the time of the accident and had recently been sanded for snow removal.

He agreed that sand probably accumulated at the side of some roads and that, combined with wet conditions, this could lead to the "fishtailing" of a vehicle.

Another witness, William David Eely, 18, said he was working at a service station when he saw the two cars pass by.

Eely estimated the speed of both cars at about 50-60 mph and testified there was only about a car length separating them.

Told by Fisher that another witness had estimated the disance the two cars at one to one-and-a-half blocks, Eely one-and-a-half blocks, Eely maintained that they were only 10-15 feet apart.

As the lengthy inquest resumed Wednesday, pathologist Dr. John Sturdy concluded his evidence by repeating that injuries to the Johnson family were irreversible and that none of the victims could have been saved.

He agreed under cross-examination by Fisher that the injuries were consistent with impact from another car travelling about 40 mph.

Mrs. Margaret Franklin, whose husband gave an eyewitness account of the collision earlier, said she also saw the accident from the living room window of her home near the intersection of Lougheed and 221 Street.

Questioned by Hinds, Mrs. Franklin said the police car was "going very fast," but she could not estimate the speed in miles per hour.

The inquest continues today.

"YEAR-END SAVINGS"

1971 TORINO 2-DR. HARDTOP

Stock No. 2080 — Bright red, high back bucket seats, select-shift cruise-o-matic, E78x14 belted whiteside wall tires, visibility group, power steering, power front disc brakes, AM radio, dual rear seat speakers, body side moulding/vinyl insert, de luxe belts/warning light, wheel covers. Undercoat.

Reg. Retail $4610 | SAVE $500 | NOW $4101

MANY MORE TO CHOOSE FROM

PETER POLLEN (FORD)

Budget your purchase through low cost Ford Motor Credit

1060 YATES 384-1144

IT PAYS TO READ CLASSIFIED FOR WANT ADS — 386-2121

You're miles and dollars ahead at Firestone STORES

WE MUST CLEAR OUT ALL TIRES TO MAKE ROOM FOR WINTER TIRES!

BARGAINS ON BELTED TIRES TOO!

MERC $17.95 INSTALLED Champion 8.25-14/15 Blackwall fits many models

FORD $17.95 INSTALLED Champion 7.75-14/15 Blackwall fits many models

OLDS $17.95 INSTALLED Champion 8.25-14/15 Blackwall fits many models

FALCON $15.90 INSTALLED Champion 8.50-13 Blackwall fits many models

CHEV $17.95 INSTALLED Champion 7.75-14/15 Blackwall fits many models

PONTIAC $17.95 INSTALLED Champion 8.25-14/15 Blackwall fits many models

VW $15.90 INSTALLED Champion 5.60-15 Blackwall fits many models

PLYMOUTH $17.95 INSTALLED Champion 7.75-14/15 Blackwall fits many models

DODGE $17.95 INSTALLED Champion 8.25-14/15 Blackwall fits many models

CHEVY II $15.90 INSTALLED Champion 8.50-13 Blackwall fits many models

Ask about our NO-GIMMICK GUARANTEE

3 easy ways to buy at Firestone STORES
1. CASH
2. 30 DAY CHARGE
3. BUDGET PLAN

OR CHARGEX

2882 DOUGLAS ST.
At Garbally, near Burnside Road - 385-1404

a Hurry
Happens

s car. He discovered the was missing when he ned the bank.

e California Highway Pa- knew right where it was n southbound Interstate 5 Old Town, where traffic at a virtual standstill.

Ve had traffic stalled in four lanes and people npering all around for the n stuff," said Sgt. E. G. derson.

Bicycle Race Loser Muzzled for Year

FERRERE DI ASTI, Italy — The inhabitants of this northern Italian village, especially **Leopoldo Trichero**, did not talk about politics Tuesday.

Instead, most of the 1,316 residents were discussing the bicycle race victory by the Rev. **Eraldo Armosino** which meant Trichero would not discuss politics for 12 months.

Trichero, a 42-year-old left wing labor leader, and the village priest raced Monday over a four-mile course after agreeing the loser would stay silent for a year whenever politics was discussed.

Most townspeople thought Trichero would win. He was younger and he dressed like a professional cyclist. The priest had never ridden a bike before and wore sandals, a checked sports shirt and black slacks. But at the finish line, Armosino was two minutes ahead.

□

NEW DELHI — Prime Minister **Indira Gandhi** has announced she will visit Britain, West Germany and possibly the United States next month.

She said she is also likely to visit some other western European capitals.

□

CAPETOWN, South Africa — Despite mounting criticism in medical circles, the full story of why **Adrian Herbert** died 23 days after receiving another man's heat and lungs may not be known "for at least six months," a doctor said.

Dr. **P. J. Van Biljon**, editor of the South African Medical Journal, said it would probably take that long for an account of the case written by transplant surgeon Dr. **Christiaan Barnard** to be published.

□

VANCOUVER — A writ has been served on Mayor **Tom Campbell** on behalf of a 16-year-old Thunder Bay, Ont., youth seeking damages for an alleged police beating he received during the Aug. 7 Gastown riot.

The mayor said he is named in the writ as defendant, along with the city, the police commission and police commissioners, chief constable **John Fisk** and police inspector **Robert Abercrombie**, who commanded the 80 men used to clear a demonstration that night.

According to the writ, **Robert Stewart Elliot**, son of **Dick Elliot**, city editor of the Thunder Bay News Chronicle, suffered a broken leg and other injuries as a result of an attack, ordered by Abercrombie and under supervision and control of the other defendants.

□

FALL RIVER, Mass. — **John C. Thomas**, 63, owner of a car dealership has been robbed 20 times in the past four years. Turned down for a pistol license he ran this advertisement in the Fall River Herald-News:

"Attention thieves: You have stolen all my tools; taken my cheques and cashed two of them for $1,250; my electric drill; two cars, one of which you wrecked, the other was never found. You have my office air conditioner, not to mention carburetors, batteries, generators and other parts.

"Since you have all the protection and I have none, I will leave the office door unlocked. There is nothing left. You can have it all."

□

OTTAWA — **Noble Power**, 39, has been named Canadian high commissioner to Ghana and ambassador to Dahomey and Togo, the external affairs department has announced.

Power, a native of Montreal, has been director of the department's Commonwealth African program since 1966. He replaces **D. B. Hicks**.

□

QUESNEL — A new era in bridge construction in British Columbia was officially recognized Monday night when **Premier Bennett** officially opened the 1,134-foot-long Moffat Bridge, which spans the Fraser River here. The bridge is the first major structure in B.C. of trapezoital welded steel box grided construction. The bridge and approach system cost nearly $3 million.

□

NEW YORK — A Haitian newspaper published here reports that **Marie-Denise Dominique**, daughter of the late dictator **Francois Duvalier**, has been forced into exile by her brother Jean Claude Duvalier, Haiti's new president.

Mrs. Dominique and her husband **Max** were photographed as they passed through Kennedy Airport last week en route to Paris.

LOS ANGELES — A U.S. judge has denied a defence motion to dismiss charges against **Shirley Jean Sutherland**, 36-year-old daughter of **T. C. Douglas**, former New Democratic Party leader.

Mrs. Sutherland, the wife of actor **Donald Sutherland**, is on trial with **Donald Freed** on charges of conspiring to violate laws regulating possession of hand grenades. The charges were dismissed earlier, but the dismissal was overturned on an appeal by the prosecutor.

Names In the News

Mrs. Sutherland

Campbell

PEARSON
3888 Douglas 383-2223
SELLS
BOATS

12 and 25 ozs.

The Big Taste
TRADITION
Rye Whisky

Schenley made it full-bodied and mellow. Yet smooth. You made it our fastest growing Canadian Rye Whisky.

Thank you.

This advertisement is not published or displayed by the Liquor Control Board or by the Government of British Columbia.

Feeling the Pinch?

NOW TOGETHER WITH PRICES

Below Wholesale AT

OAKCREST FOODS 3475 Quadra

THE WAREHOUSE 47 SONGHEES RD. WHOLESALE FOOD DISTRIBUTORS

Prices Effective: Thurs., Fri., Sat. ★ OPEN EVERY NIGHT 'TIL 9 ★ We Reserve the Right to Limit Quantities

FREE SUGAR 5-LB. BAG with $15.00 Order or Over

TURKEY Hindqtrs. Lb. 35c

ROAST OF BEEF Canada Choice, Lean RANCH STYLE Lb. 55c

PORK SPARE-RIBS FRESH, LEAN PORK 5 UP Lb. 33c

Fresh, Lean, Boneless PORK BUTT ROAST Lb. 49c

Ready-To-Eat HAMS ¾ SKINNED WHOLE OR SHANK HALF Lb. 45c

EGGS Farm Fresh LARGE Grade A Doz. 39c

Luncheon MEAT TULIP BRAND, OBLONG TIN 3 TINS 1.00

JAVEX BLEACH GIANT 128-OZ. JUG 49c

PACIFIC INSTANT CHOCOLATE 2-LB. BAG 69c

Kellogg's Cereals RAISIN BRAN 17-OZ. Pkg. Sugar Frosted Flakes 18-OZ. Pkg. Your Choice, Pkg. 49c

TEA BAGS SALADA, PRIOR PARK, 100's 57c

PURITAN VEGETABLE or TOMATO SOUP TIN 10c

VINE RIPENED BEEFSTEAK TOMATOES 2 Lbs. 49c

NO. 1 COOKING ONIONS 3 Lbs. 25c

NO. 1 NEW POTATOES 10-LB. BAG 33c

123 Dead, 286 Injured, 6,500 Homeless

Hong Kong Relief Initiated In Decade's Worst Typhoon

HONG KONG (UPI) — Authorities launched relief operations Wednesday for thousands of homeless victims of Typhoon Rose which blasted Hong Kong with winds of up to 155 miles per hour and wreaked death and destruction throughout the British Crown colony.

At least 123 persons were feared dead. Another 286 persons were injured and at least 6,500 lost their homes or were evacuated during the storm Monday night and Tuesday morning.

Marine police recovered four more bodies from the S.S. Fatshan, a British ferry on the Hong Kong-Macao run, which went down Monday night near the island of Lantao. Four bodies were picked up earlier and four crewmen were known to have survived the disaster, leaving 54 still missing and feared dead. They included four British officers aboard the 2,600-ton Fatshan.

Thirty-seven vessels were driven aground by the storm, including the USS Regulus, a supply ship of the U.S. 7th Fleet. Six sailors were injured but the ship, badly damaged, appeared in no danger of sinking.

The storm was the worst to hit Hong Kong in almost a decade. In 1962, Typhoon Wanda left 130 dead, more than 600 injured and more than 75,000 homeless.

Iceland Wants U.S. Out

LONDON (UPI) — Icelandic Foreign Minister Einar Agustsson said Wednesday his government expects to begin negotiations with the United States early in 1972 for the phased pullout within the next four years of all American forces.

The minister said Iceland wants to remain a member of NATO but the new government, which came to power last June and embraces a coalition, including two communist members, does not want foreign troops on the island, he said.

Mainland Transients Tricked

VANCOUVER (CP) — Mayor Tom Campbell said Tuesday he used reverse psychology in outwitting the hordes of young travellers who came to the city during the summer.

He said once a week he threatened a group of protestors and transients who occupied the site of a Four Seasons Hotels Ltd. project near the entrance to Stanley Park, and "up came the barricades."

"Everyone vowed to make a stand. They were outconned. I guess I can talk about it now because they'll be packing up and going back home as soon as the fall weather begins to settle in."

For two months a small collection of tents and makeshift huts have dotted the barren 14½-acre site of a 30-storey hotel and several apartment buildings. A plebescite to buy the site for parkland failed and the occupation continued.

City officials, police and the Four Seasons company have played down the occupation, hoping the occupiers would drift away at summer's end. But the number seems to have increased, with the property providing a handy downtown campsite.

Zeller's

PRE-BACK-TO-SCHOOL SALE

"Fortrel" & Cotton
BOYS' DENIM-LOOK KNIT SHIRTS
Great gear for the good old "Golden Rule" days! Zippered placket front with regular long-point collar, long sleeves. Permanent Press "denim-look" "Fortrel/Cotton in navy, wine, plum or brown. 8 to 16.

Boys' Half-Boxer
100% COTTON CHECKED FLARES
SALE! 3.93
Fully washable 100% cotton in blue, green or plum checks. Styled with scoop pockets, two-button waistband and zippered fly front. For boys' sizes 7 to 12. Sale Special!

SPECIAL! 3.93

"He & She"
COTTON TWILL FLARE JEANS
SALE-PRICED 4.44
Boy's low-cut, washable 100% cotton twill jeans in black, brown or berry. Regular waist with belt loops, flare-leg styling and two front patch pockets. Sizes 8 to 18 ..... 4.44

MAKE THE JEAN SCENE

Boys' Jeans
Blue Denim
Sizes 8 - 18
3.86

Girls' Jeans
Blue Denim
Sizes 7 - 14
4.96

Men's Jeans
Blue Denim
Sizes 30 - 36
With front snap closing
5.96

Ladies' Jeans
Blue Denim
Sizes 8 - 16
Zipper or snap closing
6.86

Boys' Canvas JOGGERS
Sizes 11 - 5
2.96

FILLER PAPER
250 Lined Sheets
74¢

DUO TANGS
All Colors
13¢

NO PURCHASE IS TOO SMALL TO "CHARGE-IT" AT ZELLER'S

New Corby London Dry.

Smooth and very dry, with a taste we think like imported gin. Try it with tonic, lime, vermouth, bitter lemon, bitters, orange or any way you like. Then tell us...

what do you think?

This advertisement is not published or displayed by the Liquor Control Board or the Government of British Columbia.

Copter D
Record o
PEGNITZ, West Germany (AP) — A U.S. Army helicopter carrying U.S. troops to a field exercise exploded in the air Wednesday, plunged into a hayfield and burned. All 37 soldiers aboard were killed.

AT COLWOO
1860 ISLAN
Prices E
Aug. 19
Thurs.,
Open Daily 9 - 9
We Reserve the Rig

CANADA CHOICE, CANADA GOOD
RIB STEA

GOV'T INSPECTED
Pork Sausages

SWIFT PREMIUM BULK
WIENER

NABOB REG. OR
COFFE

LAUNDRY DETE
TIDE
5-lb

IVORY LIQUID
DETERGENT

STANDBY 28-oz.
PEACHE

GARDEN — 28-ozs.
TOMATO

SCOTT PAPER
TOWELS

VALLEY FARM
FRENCH FRIES

SWING 3¼-ozs.
CRYSTALS ORANGE

CHIQUITA
BANANA
8

LOCAL
POTATO
10

NECTARIN

Copter Deaths Record at 37

PEGNITZ, West Germany (AP) — A U.S. Army helicopter carrying U.S. troops to a field exercise exploded in the air Wednesday, plunged into a hayfield and burned. All 37 soldiers aboard were killed.

Bavarian police said all burned to death.

It was the worst training accident involving U.S. troops in Germany since the Second World War.

Cause of the accident had not been determined.

IGA

AT COLWOOD CORNERS
1860 ISLAND HIGHWAY

Prices Effective
Aug. 19, 20, 21
Thurs., Fri., Sat.
Open Daily 9 - 9 Including Saturday
We Reserve the Right to Limit Quantities.

CANADA CHOICE, CANADA GOOD RIB STEAK lb. 99¢

GOV'T INSPECTED Pork Sausages lb. 59¢

SWIFT PREMIUM BULK WIENERS 49¢

NABOB REG. OR FINE COFFEE lb. 89¢

LAUNDRY DETERGENT TIDE 5-lb. box 1.49

IVORY LIQUID DETERGENT 32 ozs. 89¢

STANDBY 28-oz. PEACHES 3 TINS for 1.00

GARDEN — 28-ozs. TOMATOES 3 Tins 89¢

SCOTT PAPER TOWELS 2 Roll 49¢

VALLEY FARM FRENCH FRIES 5-lb. Bag 79¢

SWING 3¼-ozs. CRYSTALS ORANGE 5 PKGS. 79¢

CHIQUITA BANANAS 8 LBS. 1.00

LOCAL POTATOES 10 LBS. 39¢

NECTARINES LB. 39¢

Zeller's

PRE-BACK-TO-SCHOOL SALE

BOYS' COLOURFUL "FORTREL" UNDERWEAR

SALE PRICE 58¢ EACH

For boys' sizes 2 to 6x... "Fruit of The Loom" no-iron "Fortrel" vests with combed cotton piping 'round neck and armholes. Matching shorts with elasticized waistband. Wash-fast Blue, Gold or Green. ..... 58¢ EA.

Boys' & Girls' Sizes 2 to 4

NURSERY SCHOOLERS' STRETCH NYLON SETS

Tot's togs, in sizes 2 to 4, of rugged, rough 'n' tumble stretch nylon. Stripe-trimmed mock turtleneck tops, some with "V" insert, paired with matching pull-on pants. Easy-care... just pop them in the machine! Royal, Red, Light Blue or Pink..... 2.44 SET

Boys'
COMBED COTTON BRIEFS

Boys' colourful 100% combed cotton briefs with double seat, elasticized waist. Deep blue, gold, green. Sizes S.M.L.

EXTRA SPECIAL! 66¢ EACH

Boys Permanent Press
FLARE CASUALS

Permanent Press "Koratron" flares styled lean 'n' low with 2" belt loops, scoop front pockets. Solid shades. Sizes 8 to 16.

GIRLS' COLOURFUL NYLON KNEE HOSE

Nylon knee hose with stay put Lycra top. Links and links pattern. White, Navy, Gingerino, Bonita Blue or Hunter Green. 9 to 11

Flippy Fall Fashions...
NYLON NEWS!
2-PCE. PANT SETS
For Girls' Sizes 7 to 14

A. SOLID-COLOUR SET in seasonal shades of Gold or Navy. Short-sleeved top with pointed collar, zippered front, two patch pockets. Matching pull on flares..... 4.96

B. STRIPED SET. Self belt, short-sleeved tunic top with pointed collar, button placket front. Autumn Gold with Navy or Hunter Green stripes. Solid pull-on flares 4.96

ZELLER'S PRE-BACK-TO-SCHOOL PRICE-BREAKING BARGAINS!

FOLLOW THIS VICTORIA

ENTERTAINMENT GUIDE

BUTCHART GARDENS. REGARDED AS ONE OF THE WORLD'S LOVELIEST ATTRACTIONS. ROMANTIC NIGHT LIGHTING . . . SMASHING STAGE ENTERTAINMENT . . . FLORAL RESTAURANT . . . BEGONIA BOWER . . . SHOW GREENHOUSE . . . FASCINATING SEED AND GIFT SHOP. OPEN EVERY DAY 9 A.M. to 11 P.M. Most sightseeing tours will take you during the day and for the night lighting and evening shows. Lots of free parking for cars, trailers and campers while visiting the Gardens.

FRIENDS ARRIVING? Take them to see these lovely gardens. One of the nicest and most appreciated ways to entertain.

KEPT CONTINUALLY AT A PEAK OF PERFECTION. New plantings, arrangements, fresh blooms—every week presents a new and excitingly different Butchart Gardens. Ever changing, always lovely!

DEVELOPED FROM AN ABANDONED CEMENT QUARRY over 66 years ago, they are now considered one of the world's most outstanding attractions. Embracing 30 acres, actually six different gardens—fabulous Sunken, Lake Garden featuring the Ross Fountains, English Rose, quaint Japanese, stately Italian and the great Stage Show Garden.

BUTCHART GARDENS ROMANTIC NIGHT LIGHTING. Every evening, dusk till 11 p.m. Entire thirty acres transformed into a fairyland of indescribable beauty, featuring the fabulous Sunken Garden and the spectacular Ross Fountains in their colorful "Ballet to the Stars" (continuous performances). These alone are worth the price of admission.

BUTCHART GARDENS FLORAL RESTAURANT. Open every day 11 a.m. to 7:30 p.m.

BUTCHART GARDENS SPARKLING ENTERTAINMENT. Staged in the midst of incredible beauty . . . highlights the summer entertainment season in Victoria. Every day or evening to September 5th.

MONDAYS: 8:30 p.m. "NICE 'n EASY"—Variety musical entertainment featuring Marge Bridgeman, Murray McAlpine, John Crago, Betty Winter, Gini Lefever, Christopher Ross, Dougal Fraser and the humorous and talented "Butchart Buskers." Also "The Butchart Gardeners" 1:30 to 3:30 p.m.

TUESDAYS: 8:30 p.m. "NICE 'n EASY"—Variety musical entertainment featuring vocalists John Dunbar, Marge Bridgeman, John Crago, Betty Winter and Gini Lefever, plus "The Butchart Buskers." Also "The Butchart Gardeners 1:30 to 3:30 p.m., and the "Zingari" Puppets at 7:00 and 7:45 p.m.

WEDNESDAYS: Same program as Monday.

THURSDAYS: 8:30 p.m. "Scottish and Variety Night." Colorful Scottish Stage Show and Tattoo. Thrill to the Pipes and Drums of the Canadian Scottish Regiment (Princess Mary's) as they march on our stage and parade in the great Stage Show Garden. Plus the Adeline Duncan dancers and other entertainment starring John Dunbar, baritone. Also "The Butchart Gardeners" 1:30 to 3:30 p.m., and the "Zingari" Puppets at 7:00 and 7:45 p.m.

FRIDAYS: Same program as Monday.

SATURDAYS: 1 to 3 p.m. "The Butchart Buskers" (a zany Dixieland band of 6 entertaining and talented musicians). Also "The Heron Family Humanettes" 3:30 and 4:30 p.m., and the "Zingari" Puppets 7:00 and 8:00 p.m. At approximately 8:30 to 9:30 p.m. the color film "Helicopter Canada" or "Mountains' to the Sea".

SUNDAYS: 1 to 3 p.m. "The Butchart Buskers" (a zany Dixieland band of 6 entertaining and talented musicians). Also the "Grace Tuckey Puppets 3:30 and 4:30 p.m., and "The Heron Family Humanettes" 7:00 and 8:00 p.m. At approximately 8:30 to 9:30 p.m. the color film "Helicopter Canada" or "Mountains to the Sea".

THE "PRINCE ALBERT" COLLECTION OF MINIATURES, NEW, EXCITING AND COLOURFUL! WITH OVER 10,000 EXHIBITS TO SEE. SCENES FROM ALL AGES FOR ALL AGES.

—SEE THE ENCHANTED DOLL HOUSE, the world's largest, over 35 rooms in perfect miniature, reliving life of a royal residence in 1871.

—SEE "OLDE LONDON TOWNE," London in the 17th century, including London Bridge, River Thames, etc. Over 130 square feet of perfect replica.

—SEE "THE FIELDS OF GLORY," exciting military and historical dioramas from early medieval; "The War of Roses," thru to "Waterloo," Civil War, Custer's Last Stand, Queen's Review and many other fascinating displays that will hold and entrance you. A "must" for the shutter bug. To everybody, give yourselves time! Empress Hotel, Humboldt Street entrance, open every day 9 a.m. to 10 p.m. Phone 385-9731.

UNDERSEA GARDENS — WHERE YOU ACTUALLY DESCEND BENEATH THE SEA! Through crystal clear water see the beautiful ANEMONES, the FLOWERS of the SEA, GIANT OCTOPUS, STURGEON, WOLF EELS and playful SEALS. SEE the LARGEST collection of SALMON in the PACIFIC NORTHWEST. WATCH the AMAZING UNDERWATER SHOW in the WORLD'S ONLY UNDERSEA THEATRE where the creatures of the deep perform under the direction of the SCUBA DIVERS and the pretty AQUAMAIDS. UNDERSEA GARDENS IN THE INNER HARBOUR, OPPOSITE THE PARLIAMENT BUILDINGS, OPEN DAILY 9 A.M. TO 10 P.M. PHONE 382-5717.

SEALAND OF THE PACIFIC—A must in Victoria—Don't miss it! CANADA'S LARGEST OCEANARIUM, LOCATED AT OAK BAY MARINA ON VICTORIA'S SCENIC MARINE DRIVE. Continuous shows daily from 10 a.m. to 10 p.m. with spectacular night lighting. SEE "CHIMO" THE WORLD'S ONLY WHITE KILLER WHALE AND HER MATE "HAIDA", SEALAND'S STAR PERFORMER. Wander through the underwater grottos and view thousands of sea creatures including seals, sea lions, giant octopus, wolf eels, salmon and acrobatic sea birds. AN ADVENTURE THE WHOLE FAMILY WILL ENJOY.

CLASSIC CAR MUSEUM —Fun for the Whole Family. One of the most spectacular Exhibitions of Classic cars in Canada. See: 120 year old Concord Stage Coach, Royal Tour cars. Vintage: Packards, Fords, Chryslers, Buicks, Rolls-Royce, Lincolns, Cadillacs. Also displayed in wax — Figures of the period: the Royal Family, Heads of State, Henry Ford, Clark Gable, Jean Harlow, Will Rogers, W. C. Fields, Churchill, Humphrey Bogart. 813 Douglas St. (at Humboldt behind the Empress Hotel) Open all week — 9 a.m. to 11 p.m.

THE RENOWNED AND UNIQUE FOREST MUSEUM—TRANS CANADA HIGHWAY, 1 MILE NORTH OF DUNCAN. YOU CAN RIDE A GENUINE STEAM TRAIN AROUND THE 40 ACRES OF LAKESHORE PARKLAND, AND THEN STROLL AND AMBLE AMONG THE OUTDOOR AND INDOOR EXHIBITS OF HISTORIC MACHINES, VEHICLES AND EQUIPMENT. FUN FOR THE WHOLE FAMILY. ADULTS, $1.00; CHILDREN OVER 6, 50c. OPEN DAILY, 10 - 5:30 P.M.

ROYAL LONDON WAX MUSEUM — SEE CANADA'S WORLD FAMOUS WAX MUSEUM. NEW LOCATION AT INNER HARBOUR OPPOSITE PARLIAMENT BUILDINGS. OVER 10,000 SQ. FT. OF DISPLAY — 130 JOSEPHINE TUSSAUD LIFE SIZE WAX FIGURES DIRECT FROM LONDON, ENGLAND. 45 NEW SCENES. ENTERTAINMENT FOR THE WHOLE FAMILY. OPEN DAILY 9 A.M. TO 10 P.M., INCLUDING SUNDAYS. PHONE 388-4461.

FABLE COTTAGE, a storybook creation to be enjoyed by every member of your family! One of the world's most beautiful homes, in spacious gardens on lovely Cordova Bay. Please bring your camera to record the beauties of this architectural wonder. Open 9:30 a.m. 'til dark. 5187 Cordova Bay Road, Scenic Marine Drive.

THE OLD FORGE—Dining and dancing six nights a week till 2 a.m. at one of Canada's largest and most luxurious nite clubs. Enjoy the exciting music of the fabulous Brothers Forbes, Strathcona Hotel, Douglas at Courtney St., Phone 383-9913.

FISHING FOR EVERYONE—OAK BAY MARINA. Deep sea sports fishing, 61' cruiser Mv. Lakewood. Two trips daily 9 a.m. and 1:30 p.m. Approx. $1.35 per hour, bait free, tackle available. Reservations phone 598-3366.

VISIT THE MARKET ST. FLEA MARKET — Students' self-help project. Located one block North of Hillside off Douglas St. next to Empress Paint. Open Saturday and Sunday from 10 a.m. 'til 5 p.m.

THE PAINT CELLAR—They're back . . . The Musical Ride for a return engagement in Victoria's popular Paint Cellar. Located in the Lower Lobby of The Empress Hotel, there is dancing nightly until 2:00 a.m.

SALMON FISHING (Oak Bay Salmon Charters) — Large boats, experienced guides, free coffee, bait and tackle. Phone 598-3366 or 592-4164.

1873 Law Violated

Oh! Calcutta Costs Firm Fine

CORPUS CHRISTI, Tex. (AP) — A television corporation was fined $4,000 Tuesday after pleading guilty to federal obscenity charges resulting from a closed circuit telecast of the New York stage play Oh! Calcutta! in September.

U.S. Judge Owen Cix dismissed charges, however, against the president and three other officials of Colormedia Corp., who were named in the indictment last May.

It alleged the closed circuit transmission violated an 1873 law forbidding transport of obscene matter by common carrier in interstate transport.

Dame Sybil Has Attack

DUBLIN (UPI) — Dame Sybil Thorndike suffered a heart attack —Tuesday night but was "out of danger" Wednesday, a hospital spokesman said.

The 88-year-old English actress, who made her first stage appearance in 1903 and was best-known for her performance in Arsenic and Old Lace.

ESQUIMALT SPORTS CENTRE
TONIGHT . . . ICE SKATING 8:30 p.m.
TOMORROW . . . ROLLER SKATING 8:00 p.m.

DANCING SATURDAYS
In the spacious Seaview Room, the Island's finest maple floor. McMorran's feature the big band sounds of George Keating's full orchestra playing for those who enjoy the smooth rhythm and friendly atmosphere.
Instrumentalist 8:45 - 9:30
Dancing 9:30 - 12:30 a.m.
$4.00 a couple
McMorran's Table Res. 658-5224
Catering for receptions and private parties

CRYSTAL GARDEN
PUBLIC SWIMMING THURSDAY
12:00 - 1:00 — Adults Only
1:00 - 5:00 — Public
7:00 - 9:00 — Public

GEM Theatre Sidney
MAN THE LAFFBOATS!
WALT DISNEY presents BOATNIKS
MORSE POWERS SILVERS
TECHNICOLOR
TONIGHT at 7:45

"A SUPER-THRILLER! Be sure to see it from the beginning!" —Gene Shalit, NBC-TV
Sidney Glazier presents the night visitor
Adult Entertainment
Two Shows Nightly, 7 p.m. & 9 p.m.
FAX Cinema
QUADRA AT HILLSIDE - 383-3370

PNE STAR SPECTACULAR
See Canada's Own

ANNE MURRAY
SAT., AUG. 21st
4 p.m. and 8 p.m.
Pacific Coliseum
(all seats general admission)
Adult tickets and grounds admission just $3.00, children 75c at Vancouver Ticket Centre, 650 Hamilton St., 683-3355 or its outlets (including Eaton's in Victoria). Ask about adult package prices.
COMING:
AUG. 25—Jimmie Rodgers Show.
AUG. 26—The Tom Jones Show.
AUG. 27 - SEPT. 1—RCMP Musical Ride and The Young Canadians of The Calgary Stampede.
SEPT. 3—Ray Charles Show '71.
SEPT. 3-4—The Irish Rovers.
SEPT. 4-6—The New Seekers.

Jerry Besley's Famous SMILE SHOW LAST 2 WEEKS
BRITISH MUSIC HALL
Oak Bay Auditorium Nightly 8:15 p.m.
2101 Cadboro Bay Rd.
Fun for the Family Phone 592-4912 after 1 p.m.
"You've Never Seen Anything Quite Like It" Victoria Times

THE DUKES
OPEN DAILY
House of Good Dining
4558 Cordova Bay Road
Overlooking the sea on scenic Route 3
One block from Mount Douglas Park
Dine and Dance
House Specialty: PRIME RIB OF BEEF
Yorkshire Pudding
Fillet Mignon
Catering to weddings, club meetings, staff parties.
Reservations — Phone 658-8922

CLASSIFIED SELLS — 386-2121

ADULT ENTERTAINMENT
WARNING:—A Lot of Swearing. —B.C. Director

"A BEAUTIFUL MOVIE! A blend of humor, growing-up pangs, and life's experiences!" —Cue Magazine
"'SUMMER OF '42' brings out the best in Director Robert Mulligan — that gift for getting down a specific time, place and atmosphere!" —Newsweek
In everyone's life there's a SUMMER OF '42
A Robert Mulligan/Richard A. Roth Production
JENNIFER O'NEILL · GARY GRIMES
JERRY HOUSER · OLIVER CONANT
5th Week!
ODEON 1
700 YATES STREET
383-0513
Doors 1:00; Shows: 1:05, 3:05, 5:05, 7:05, 9:05
Friday Doors 6:30 Shows 7:00 and 9:05
Children and Golden Age 50c

2nd Wk!
"IT IS THE ULTIMATE 'NOW' PICTURE." NEWSWEEK
SPEED IS GOD
James Taylor is the driver.
TWO-LANE BLACKTOP

Starring JAMES TAYLOR · WARREN OATES
LAURIE BIRD · DENNIS WILSON
ODEON 2
700 YATES STREET
383-0513
Doors Daily 1:00 p.m.
Shows: 1:10, 3:00, 5:00, 7:00, 9:10
ADULT ENTERTAINMENT
WARNING:—Some Coarse Language. —B.C. Director

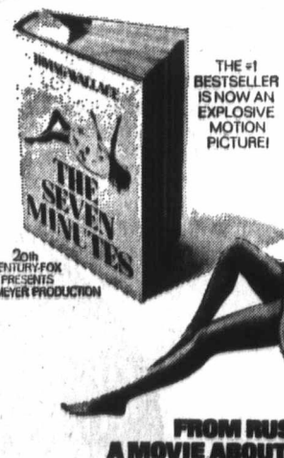

THE #1 BESTSELLER IS NOW AN EXPLOSIVE MOTION PICTURE!
20th CENTURY-FOX PRESENTS A RUSS MEYER PRODUCTION
FROM RUSS MEYER.... A MOVIE ABOUT A BANNED BOOK, A RAPE, AND A TRIAL THAT TORE A TOWN APART!
THE SEVEN MINUTES
WARNING:—This Fictional Story of a Best Seller Contains Some Nudity and Coarse Language. —B.C. Director
HAIDA
806 YATES STREET
382-4275
STARTS TODAY
Doors 12:45
Shows: 1:00, 3:00, 5:00, 7:00, 9:10
Friday Doors 6:30 Shows 7:00, 9:00

Victoria Fair 71 — SUMMER THEATRE ON STAGE TONIGHT
A TRIP ABROAD
Stylish Comedy the Whole Family Can Enjoy
"Tonight and Only 4 More Performances"
McPHERSON PLAYHOUSE, 8 P.M.
Tickets just $2, $3, $4
from McPherson Playhouse 386-6121 or Eaton's Box Office 382-7141
Special Rates for Students and Senior Citizens

PAUL NEWMAN ROBERT REDFORD KATHARINE ROSS in BUTCH CASSIDY AND THE SUNDANCE KID
HURRY GOING OUT OF SERVICE
Not That It Matters, But Most Of It Is True
Evenings 7 and 9 p.m.
EVENINGS Adults 1.50 Students 1.00 G.A. Members .75 Children .50
Closed Sundays
OAK BAY 2044 OAK BAY AVE. 598-3311
Sat. Matinee Only at 2:00 p.m.
MATINEE Adults 1.25 Students .75 G.A. Members .50 Children .50

TWO OF THE BEST PICTURES IN YEARS . . . Bill Thomas, Daily Colonist.
Elvira Madigan
"Perhaps the most beautiful movie in history." —Brendan Gill The New Yorker

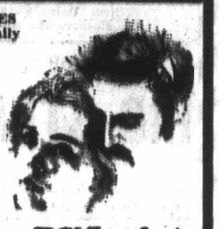

— PLUS — D.H. Lawrence's THE VIRGIN AND THE GYPSY
RESTRICTED
EVENINGS MADIGAN AT 7:00 and 10:14 GYPSY AT 8:37
Coronet 536 Yates St. 383-6414

MOVIE GUIDE
BREATH TAKING THRILLS AT 200 M.P.H.
STEVE McQUEEN "LE MANS"
ROYAL 805 BROUGHTON—383-5774
Daily at 1:05, 3:05, 5:05, 7:05, 9:10
Last Comp. Show 5:55
Gold. Age 50c to 5 p.m. — Children 50c

First Planet, then Beneath, now... 20th Century-Fox presents ESCAPE FROM THE PLANET OF THE APES
Children 50c
CAPITOL 805 YATES—384-8311
ENDS TONIGHT At 7:20 - 9:20 Doors 6:30 p.m.

IT'S JOY...IT'S MAGIC... It's Pure Enchantment!
The story the whole world loves!
WALT DISNEY'S ALL-CARTOON FEATURE Pinocchio
TECHNICOLOR
Children 75c
CAPITOL 805 YATES—384-8311
STARTS TOMORROW!

ENDS TONIGHT
WHAT AN EGGstravaganza!
Walt Disney productions presents $1,000,000 DUCK
WALT DISNEY presents JULES VERNE'S 20,000 Leagues Under the Sea
TECHNICOLOR
Children 75c
TILLICUM Drive-In BURNSIDE AT TILLICUM—382-7151
Gates 8:30 p.m. Show at Dusk

TOMORROW—ANOTHER BIG 2-HIT SHOW
WALTER MATTHAU — ELAINE MAY in "A NEW LEAF" plus "THE DESERTERS"

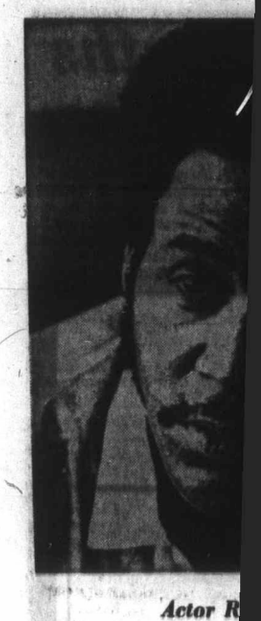

Actor R

Screen Priva Is a '

HOLLYWOOD (AP) — Richard Roundtree, the movi screen's first Negro privat eye, is taking sudden recogni tion by both whites and black — with attendant pleas for a tographs — calmly.

In Shaft, a contemporar thriller in the Bogart-Cagney Robinson tradition, Roun tree, 29, plays a tough Ne York City sleuth who clashe with the Mafia, black mil tants and police. Touches sex, nudity and rough la guage gave it an "R" ratin — for adults only.

In five weeks Shaft paid $1.2 million cost. In seve with openings yet to come many cities, the MGM relea has grossed $3,979,000. It's t second film directed famed still photographer G

Governmen

Curtain For You

By CATHY DENMAN

OTTAWA (CP) — Ont Youtheatre has come a way in just one year.

Even though the group of high school dra students has been cut t from 85 last year, 12 regional groups have formed with the help $100,000 grant from the tario government.

The cream were picked fore the grant came thr and more than 200 were tioned across the provinc train for five weeks at the tional Arts Centre.

Those who didn't make the auditions or who cou afford the $250 entry fee had the chance to train one of the regional group of which are under p sional direction.

Having just one group proved to be too cumbers said James Colbeck, youtheatre's general m er.

"This year the empha on training and individu tention rather than per ance."

The switch from last location at Lake Couchi to the National Arts C was a big step. The

Do You
Simma Holt will of her book with each pu
That's Friday 1:30 t
FRASER 641 YATES

Sarge Is TV's Battling Priest

HOLLYWOOD (UPI) — Would you believe a Roman Catholic priest who had once been a police detective, marine and merchant seaman as the hero of a new television series?

Neither would George Kennedy, the Oscar-winning movie actor, who was offered the role.

In disbelief he confronted the producers at Universal Pictures and implied — in non-clerical language — that they were out of their gourds.

"When I first heard about playing superpriest it wasn't exactly my idea of a great series," said Kennedy, a big, beefy blond character actor who shone in Airport, Cool Hand Luke and Bandolero.

"So they restructured the whole pilot film."

Titled Sarge, the series is a spin-off from a movie-for-video first aired last January. Kennedy was instrumental in shaping the character of the television priest.

"First thing we had to do was keep the man virile; not emasculate him just because he's a priest," Kennedy said.

"The priest I play, Sarge, is assigned to a parish in San Diego where he had been a tough detective. He spends most of his time involved in the problems of the community. He even gets in fist fights.

"There's very little ecclesiastical stuff in the stories. Viewers don't tune in entertainment shows for religious education."

—CP

Actor Roundtree

Screen's Negro Private Eye Is a 'Smash'

HOLLYWOOD (AP) — Richard Roundtree, the movie screen's first Negro private eye, is taking sudden recognition by both whites and blacks — with attendant pleas for autographs — calmly.

In Shaft, a contemporary thriller in the Bogart-Cagney-Robinson tradition, Roundtree, 29, plays a tough New York City sleuth who clashes with the Mafia, black militants and police. Touches of sex, nudity and rough language gave it an "R" rating — for adults only.

In five weeks Shaft paid its $1.2 million cost. In seven, with openings yet to come in many cities, the MGM release has grossed $3,979,000. It's the second film directed by famed still photographer Gordon — The Learning Tree — Parks.

Critics have called it "A fast-moving pleasure" and "an enjoyable suspenseful who's-doing-it."

Of Roundtree they've written: "He's a smash" ... "Reason enough to see the movie."

Soft-voiced, Roundtree admits with a smile: "That handclappin' is a very addictive drug."

He was in Hollywood from his New York home for a brief visit that bore fruit in two deals: A Shaft sequel was set to start filming next January in the Bahamas.

Meanwhile he'll star as a U.S. diplomat in an independent film with Chuck Connors and Broderick Crawford on location in Lebanon.

Government Aid

Curtain Calls For Youth Groups

By CATHY DENMAN

OTTAWA (CP) — Ontario Youtheatre has come a long way in just one year.

Even though the main group of high school drama students has been cut to 35 from 85 last year, 12 more regional groups have been formed with the help of a $100,000 grant from the Ontario government.

The cream were picked before the grant came through and more than 200 were auditioned across the province to train for five weeks at the National Arts Centre.

Those who didn't make it at the auditions or who couldn't afford the $250 entry fee have had the chance to train with one of the regional groups, all of which are under professional direction.

Having just one group of 85 proved to be too cumbersome, said James Colbeck, the youtheatre's general manager.

"This year the emphasis is on training and individual attention rather than performance."

The switch from last year's location at Lake Couchiching to the National Arts Centre was a big step. The NAC offers the best facilities available and enables the students to have contact with full-time specialists.

Colbeck said "many people seem to think only rich kids can afford to pay the tuition fee for the arts centre training course. This is not true.

"One girl earned her tuition by picking strawberries. Another member rode a garbage truck."

One boy gave up a summer job, which could save earned him $1,000 toward his university education, because he decided the course would be better for him in the long run.

Many community groups, educational institutes and companies had chipped in to help students attend the course.

Under the direction of Ron Singer, founder of the NAC Young Company, the Summer Company '71 has been working on a production called Alice, a musical adaptation of Alice in Wonderland.

After five weeks rehearsal, they planned to open the show at the arts centre for a one-week run and then move on to Peterborough, Deep River, Brockville, Kingston and Toronto before ending the season.

Do You Want to Learn ALL ABOUT YOURSELF? Then Come to the Fraser Book Bin

Hannah Smith, well known author, radio and TV personality, will be in our store

FRIDAY, AUG. 20th
From 1:30 to 3:30 p.m.

She will autograph copies of her "best seller"

"Between the Lines"

and GIVE A FREE HANDWRITING ANALYSIS with each purchase.

PLUS ADDED BONUS!

Simma Holt will autograph and give a FREE copy of her book "Terror in the Name of God" with each purchase of "Between the Lines"

That's Friday, Aug. 20th, from 1:30 to 3:30 p.m. AT THE

FRASER BOOK BIN
641 YATES 385-3779

SALE! Great Mixers for the School Crowd!

"Turbo" Tapestry Knits to Mix and Match!

A. Hot Pants and Pullover
Great partners for the school come-back! Acrilan knits in paprika, or raspberry.

Turtle Neck Pullover
Rib knit sweater with zippered neckline front, long sleeves. Brown, burgundy or white. 8-14.
SALE PRICE 3.99

• Turbo Tapestry Hot Pants
Solid colored belt. Also in solid color with tapestry belt. 7-14.
SALE PRICE 4.99

C. Tapestry Print Dress
Solid colored collar and belt. Long sleeves, buttoned to hemline. Sizes 7-15.
SALE PRICE 7.99

E. Poplin Rain or Shine Coat
A perfect run-about for school and after. Fully pile lined body and hood, double breasted style, belted. Assorted two-tones.
7-14 SALE PRICE 18.99
4-6x SALE PRICE 16.99

B. Flare Tapestry Pants and Jumper
Team them up or wear separately with other parts.

Tapestry Flare Pants
Elasticized waist, smooth fitting. 7-14.
SALE PRICE 4.99

• Tapestry Print Jumper
V-neckline, button front, mock pockets, tie belt. 7-14.
SALE PRICE 6.99

D. Simulated Leather Coat
Glossy, wet-look, lether-look coats with all 'round belt, brass buttons and belt, Patch flap pockets. Red, navy, white. Quilted Polyester lining. Dry cleanable.
SALE PRICES: 7-14 13.99 4-6x 11.99

F. "Cire" Wet-look Raincoats
Safari style, fully nylon lined vinyl coat with patch pockets, tie belt. Red or navy with white contrasting stitching. 7-14.
SALE PRICE 6.99

Woodward's Girls' Fashions, Main Floor

Boys' Top Styles... Geared for School!

G. Nylon Ski Jackets
The clever coverage for fall . . . warm nylon ski jacket with concealed hood, vertical zippered pockets. Navy, green or bronze. SALE PRICE 12.88
Not as illustrated

J. Sport Shirts
Permanent press, Polyester and cotton sport shirts for easy-care and good looks. 3-button cuffs. Gold, navy, green, purple or red. SALE PRICE 2.39
2 for 4.60

H. Corduroy Flares
Rough and tough corduroys with flare styling, dark brown, navy, green. Size 8-16.
SALE PRICE 5.49
or 2 pairs 10.50
Jr. boys' with semi-boxer waist. 4-6-6x.
Sale Price 4.29
2 for 8.40

K. Striped Rawhide Flares
Permanent press Polyester and cotton flare pants in stylish multi-colored stripes.
8-18. Sale Price 4.79
2 for 9.40
• Half boxer style. 8-12 4.29
2 for 8.40
• Juniors. 4-6x 3.49
2 for 6.75

Woodward's Boys' Wear, Main Floor

Woodward's Mayfair Phone 386-3322, Cobble Hill, Duncan, Ganges, Gulf Islands, Jordan River, Port Renfrew, Zenith 6544 (Toll Free).
Store Hours: 9:30 a.m. to 6 p.m. Evening Shopping Thursdays and Fridays 'til 9:00 p.m. Closed Mondays.

No Silver in Spanish Box

Needles Cram Chest

TALLAHASSEE, Fla. (UPI) — An archaeologist succeeded Wednesday in opening an old Spanish "treasure chest" which he found jammed with sail makers' needles.

"It's not a mixed consignment — it's probably 58,582 needles," Marine archaeologist Carl Clausen half jokingly told Foy Jordan, a stockholder in the Doubloon Salvage Company which found the chest buried under eight feet of sand off the Florida coast.

The 410-pound chest, largest such box raised from the ocean depths intact, was believed to have been aboard the Spanish vessel San Fernando when it went down in a hurricane off Marathon, Fla., July 15, 1733.

Between 17 and 22 ships of the fleet, which reportedly was returning from Mexico with 15 million pesos in silver, were lost in the storm.

Jordan said further digging into the delicate box will probably turn up other sail-making materials, such as awls and thread, but Clausen said he doubted this since the box apparently was not the San Fernando's sail repair kit.

"It's got too many needles for one ship — too many needles for one whole fleet," he said.

The needles might have been unwanted merchandise returned from Mexican markets, then dominated by the French, Clausen said, or perhaps was a shipment bound to Spain from China.

Old documents indicate the fleet had 1,300 boxes of silver aboard when the storm hit, but within three months after the disaster all but 200 of them had been recovered.

Clausen used a high-speed saw to cut through the chest, which initially was believed filled with silver "cones."

'Sloppiness' Cited in Deaths

TORONTO (CP) — Ontario's supervising coroner says sloppy hospital procedures are causing unnecessary deaths.

"The main area is in the field of sponge and instrument counts," Dr. H. B. Cutnam said in an interview Tuesday. "Despite the multiple deaths throughout the years, this problem hasn't been rectified."

Cotnam criticized the Ontario Medical Association and the Ontario College of Physicians and Surgeons for not showing more leadership in standardizing procedures.

Concerning an inquest into the death April 9 of Kathleen Negro, 57, of Thunder Bay, Ont., and a subsequent inquest last week, he said:

"The inquests find that nobody was to blame but, damn it all, someone was at fault."

Mrs. Negro died after a surgical sponge was left inside her abdomen following an operation.

He charged that the lack of standardized charting procedures had caused deaths in Ontario because patients have received the wrong drugs or failed to get medication at all.

Mail Block Charged By Israel

JERUSALEM (UPI) — Soviet authorities have been confiscating large numbers of letters from Israelis to Russian Jews inviting them to visit Israel, a government spokesman said Wednesday.

The Israeli spokesman said Russian Jews wanting to emigrate to Israel must by law first receive an invitation from relatives in Israel. Without such a letter they cannot even begin the process of obtaining an exit visa, he said.

He said Communications Minister Shimon Peres recently told ministry personnel that "complaints have been reaching the Israel post office from the people who sent the invitations."

"An investigation revealed that the confiscation was taking place on a large scale and was a matter of deliberate policy," the spokesman said.

He said even when an invitation was sent by registered mail it was not always delivered, and there were cases of Israelis mailing several letters to the same address, none of which were delivered.

Lockouts Blamed In Losses

VANCOUVER (CP) — A trade union leader said Tuesday more than half of the time lost in British Columbia in 1970 because of labor disputes was caused by management lockouts rather than union strikes.

E. P. O'Neal, vice-president of the International Brotherhood of Pulp, Sulphite and Paper Mill Workers, quoted from the annual report of the provincial labor department in a speech to a group of economics and commerce students at the University of British Columbia.

The report said total man-days lost in labor disputes was 1.68 million and about one million of this was the result of lockouts.

He said "there is a real and inevitable conflict of interest" between unions and management, "which is often ignored by experts who develop grand schemes for improving industrial relations."

He suggested that improvements can only be made through more maturity between the sides at the bargaining table.

He said his union tries to overcome some of the hazards of collective bargaining through research into economic matters and issues that might lead to a breakdown in negotiations.

Antique Wives

MOOSE JAW, Sask. (CP)— Wives of members of the Antique Auto Club have formed their own auxiliary, called the Bonnets and Dusters, to aid the club's museum.

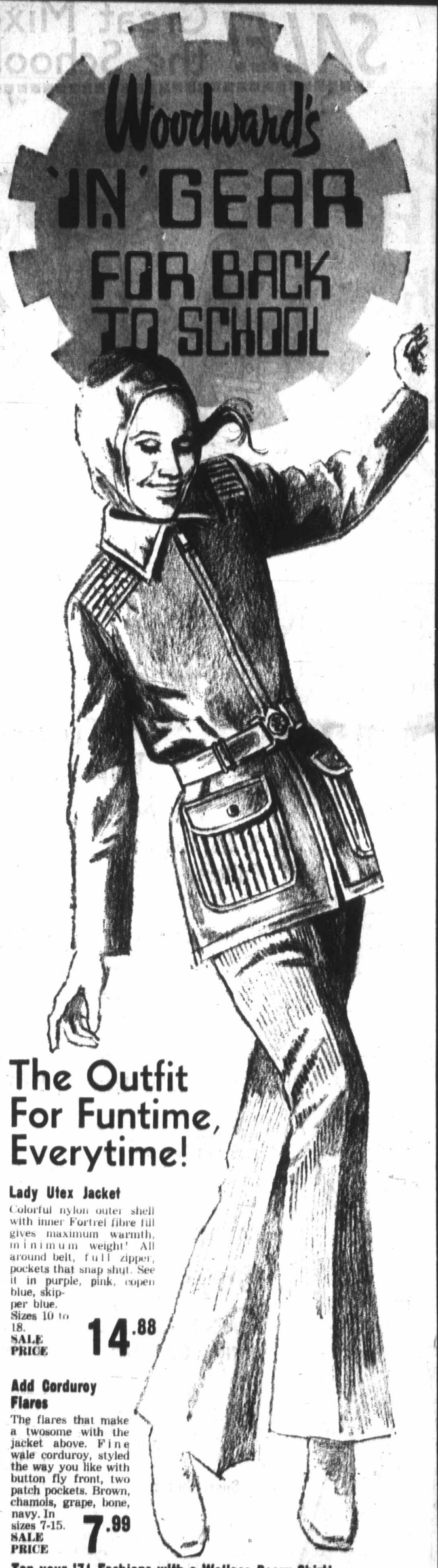

The Outfit For Funtime, Everytime!

Lady Utex Jacket

Colorful nylon outer shell with inner Fortrel fibre fill gives maximum warmth, minimum weight! All around belt, full zipper, pockets that snap shut. See it in purple, pink, copen blue, skipper blue. Sizes 10 to 18. SALE PRICE **14.88**

Add Corduroy Flares

The flares that make a twosome with the jacket above. Fine wale corduroy, styled the way you like with button fly front, two patch pockets. Brown, chamois, grape, bone, navy. In sizes 7-15. SALE PRICE **7.99**

Top your '71 Fashions with a Wallace Beery Shirt!

The tiddly shirt that looks right with flares, skirts or hot pants! It's the season's most important op, imported for you in time for that important September day. Styled in cotton, wih short sleeves, four-button closing at the neck. All the best colors; sizes S.M.L. SALE PRICE **2.99**

Woodward's Sportswear, Main Floor

OPEN THURSDAY AND FRIDAY NIGHTS 'TIL 9 P.M.

Nylon Lace Bikini in white or nude. S.M.L. **2.50**

Nylon Stretch Bikini—One size fits all. Assorted colors **1.50**

Striped Stretch Bikini—One fit - all size. Assorted patterns **2.00**

Petite Point — Patterns on white background. One size **1.00**

007 James Bond Print Arnel Bikini —S.M.L. Assorted patterns **1.00**

Nylon Stretch Bikini—White, pink, blue or nude. S.M.L. **2.00**

Cotton Print Bikini—Blue or pink print. S.M. **2.00**

Back-to-school Bikini Wardrobe by Molyclaire

The famous moly-kini bra and bikini set. Indian print, one size fits all. **2.50**

Moly-kini bra and bikini set in assorted arnel prints. One size fits all **2.50** (Not illustrated)

Molyclaire

Woodward's Lingerie and Foundation, Main Floor

Woodward's Mayfair Phone 386-3322; Cobble Hill, Duncan, Ganges, Gulf Islands, Jordan River, Port Renfrew, Zenith 6544 (Toll Free).
Store hours: 9:30 a.m. to 6 p.m. Evening shopping Thursdays and Fridays 'til 9. Closed Mondays.

eaths

sponge was left inside abdomen following an tion.

charged that the lack of ardized charting proce- had caused deaths in to because patients have ved the wrong drugs or to get medication at all.

oe

nd Foundation, Main Floor

544 (Toll Free).

Woodward's SEMI-ANNUAL SALE

FURNITURE, CARPETS and APPLIANCES CONTINUES . . .

Discover a world of values in appliances!

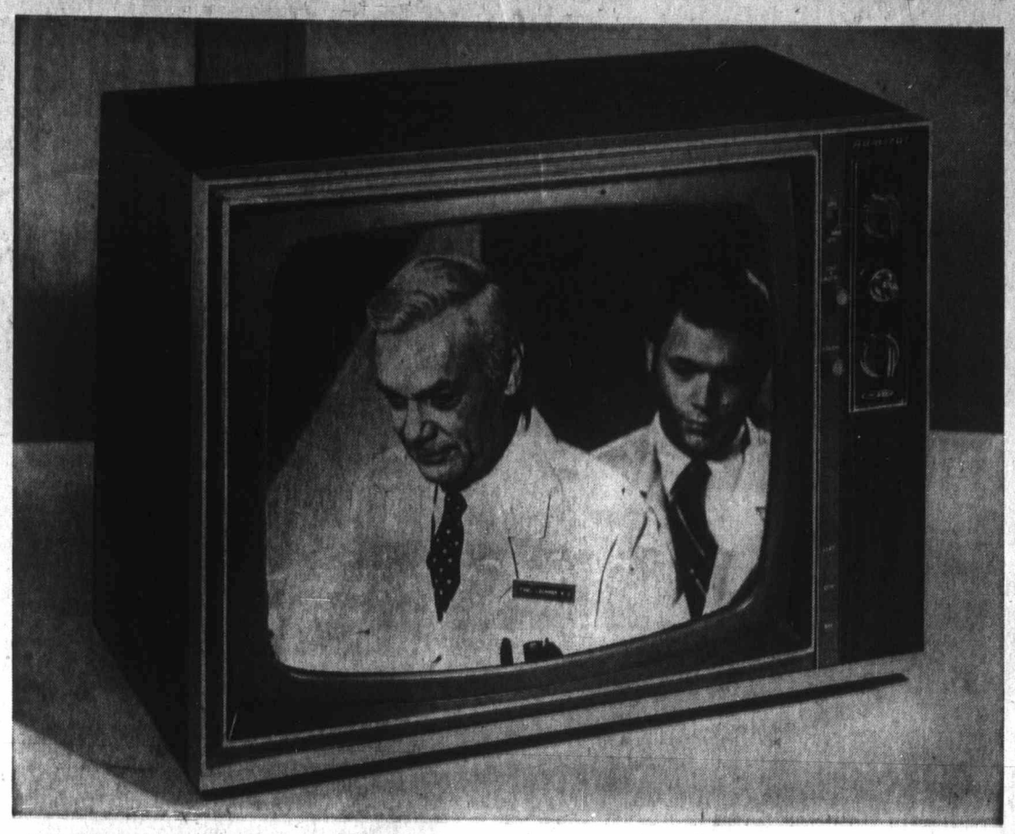

ADMIRAL 19" COLOR TV

Discover the wonderful ways of this portable TV . . . and its extra low price tag!

- True-to-life pictures and vivid sound.
- Conveniently portable, smartly styled.
- Solid state VHF/UHF tuner.
- Front-mounted speaker.
- Pre-set fine tuning ● Automatic tint control
- AFC tuning control ● Walnut grained cabinet
- 17" High, 23¼" W, 18½" D.

SALE PRICE

428.00

ADMIRAL No-frost Refrigerator

Check into the facts, why this ADMIRAL refrigerator is an outstanding buy at this sale price . . . and why you should own one! ● Large 14 cu. ft. storage. ● Bottle-deep pantry door. ● Frost-free, no defrosting ever! ● Three spacious, full-width, glide-out shelves. ● Glide-out meat keeper, with butter conditioner and package-deep freezer door shelves. ● Fast-freeze air tunnel for ice cubes in a jiffy. ● Individual freezer temperature control. ● Large, easy-roll wheels, for under cleaning convenience. ● Avocado or harvest gold 10.00 extra.

SALE PRICE

338.00

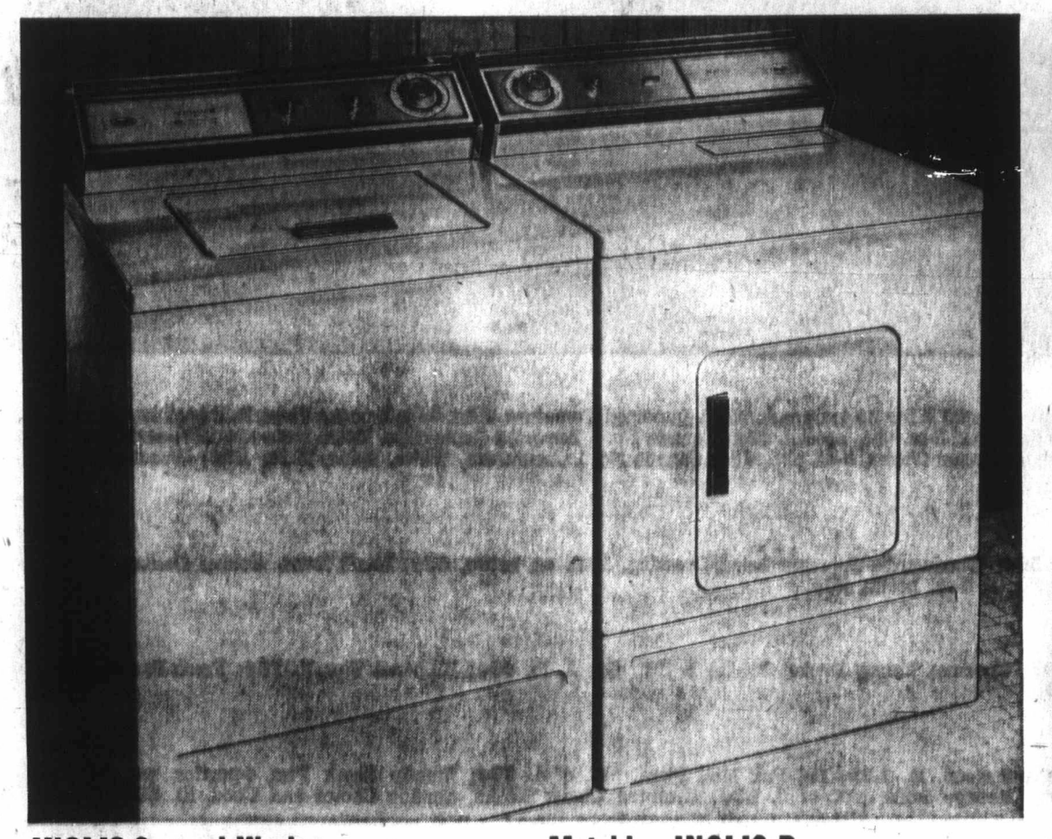

INGLIS 2-speed Washer

Start your washdays right with this new INGLIS . . . the automatic washer that has all the features you want most: ● Self-cleaning lint filter . ● 2-speed operation. ● 5 cycles: super wash, normal, gentle, super perma press and perma press. One just right for every type of clothing. ● 5 temperature selections. ● Variable water level to suit the size of your wash load. ● Bleach and rinse dispensers. ● Pump guard and splash guard. ● Avocado or harvest gold 10.00 extra.

SALE PRICE

338.00

Matching INGLIS Dryer

Features the automatic drying system and the perfect partner for your Inglis washer. Complete with 3 cycles: ● 3 temperature controls, heavy, perma press and fluff. ● Lint screen up top for easy cleaning. ● Push-button operation for safety. ● Interior light and germicidal light. ● Avocado or harvest gold, 10.00 extra.

SALE PRICE

208.00

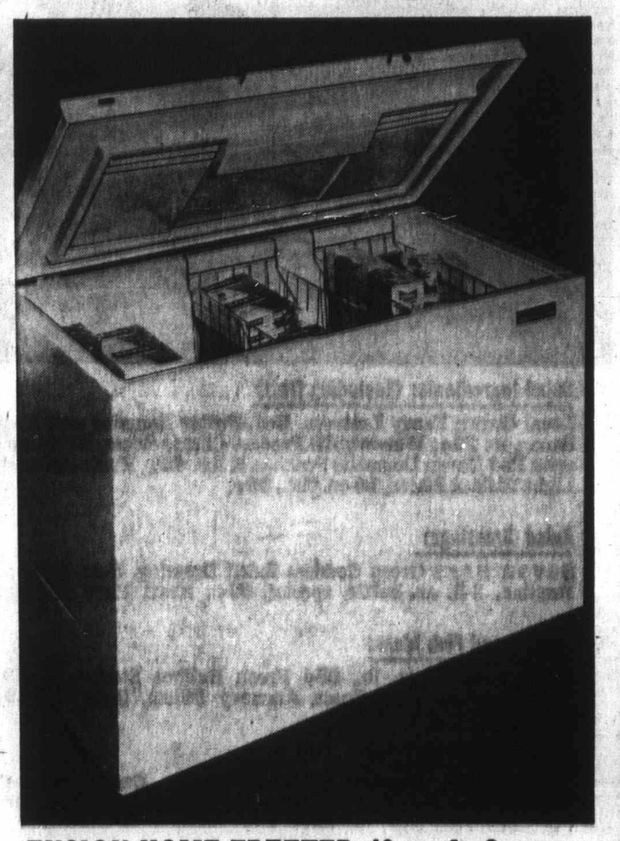

ENSIGN HOME FREEZER, 18 cu. ft. Capac.

Save time and money, have extra food storage with this compact, but storage generous freezer. 36" Hx51"Wx27½"D. ● 18 cu. ft., holds 620 lbs. ● Acrylic enamel finish. ● Counter-balanced lid and interior floodlight. ● Dry wall construction, thin-wall insulation. ● Signal light and built-in lock. ● 5-yr. food protection warranty.

SALE PRICE

208.00

Woodward's Major Appliances, Second Floor

Woodward's Mayfair Phone 386-3322; Cobble Hill, Duncan, Ganges, Gulf Islands, Jordan River, Port Renfrew, Zenith 6544 (Toll Free).
Store hours: 9:30 a.m. to 6 p.m. Evening shopping Thursdays and Fridays 'til 9 p.m. Closed Mondays.

Woodward's Summer Savers

The Real Cool Salad

On those hot, hot days when the housework just has to be done and you have to keep your nose to the grindstone (or your ear to the phone) and as the temperature gets hotter so does your temper (whew!) . . . nothing beats a cool shower, cool clothing and a cool salad. Woodward's has great fixin's for salads and great ideas on making them. See our stuff for Summer Saver salads this week.

Show Off Chef Salad Bowl
Makes 4 servings

1/4 lb. bacon slices.
2 qt. crisp greens (choose two or more: lettuce, water cress, romaine, escarole, chicory, cabbage, endive).
1/4 lb. bologna.
1/4 lb. packaged process Swiss Cheese slices.
1/4 lb. packaged process Cheddar Cheese slices.
Tomato wedges.
About 1/2 cup French dressing.

Saute bacon till crisp; drain on paper towels, crumble. Meanwhile, break up greens into salad bowl. Arrange casual groupings of slivered bologna, Swiss cheese and Cheddar cheese, cut into sticks, bacon and tomato wedges on top of greens. At serving time, pour on enough dressing to coat greens lightly and toss.

Fruit Plate Extraordinary

Select 3 or 4 fruits, or fruit groupings for each serving, from the suggested list given below. Arrange on nests of greens, with low sherbet glass, punch cup, or lettuce cup of Amber Cream-Cheese Topping in centre or on side of plate. Serve with dainty-size sandwiches.

Peeled peach halves and figs.
Unpared pear quarters, red plums, nectarines.
Unpeeled apricot halves and fresh prunes.
Small bunches seedless or other grapes.
Grapefruit or orange sections.
Fresh or canned pineapple; chunks of banana.
Strips of melon (any type).
Unpared apple slices.

Amber Cream-Cheese Topping: Combine 1 3-oz. pkg. soft cream cheese, 1/3 cup chopped walnuts, 1/4 cup mayonnaise, 1/3 cup orange juice, 2 tbls. fresh, canned or frozen lemon juice, 1 tbls. sugar, 1/4 tsp. salt; whip smooth with fork.

Salad Ingredients: (Including fruit)

Local Grown Fancy Lettuces, Red, Butter Romaine and Endive, special 2 for **35¢**; Canada No. 1 Imported Tomatoes, **2** lbs. **45¢**; Bologna Piece, lb. **39¢**; Lazy Maple Sliced Bacon, lb. **79¢**; **Woodward's Process Cheese Slices, Swiss or Canadian, 8-oz. pkt., special, 35¢**; Canada No. 1 Imported Cantaloupe. Extra large size 23's, each **39¢**; Okanagan Red Haven Domestic Peaches, **2** lbs. **49¢**; Kraft Philadelphia Cream Cheese, **8**-oz. pkt., **49¢**; Canada No. 1 Cucumbers, White, Spine, **2** for **29¢**; Woodward's Fancy Light Walnut Pieces, **16**-oz. pkt., **99¢**.

Salad Dressings:

Seven Seas Green Goddess Salad Dressing, **8**-oz. bottle, **59¢**; Woodward's Supreme Salad Dressing, 32-fl. oz. bottle, **49¢**; **Kraft Roka, Golden Caesar, Cole Slaw, Russian, 8-fl. oz. bottle, special, 37¢**; Kraft Herb and Garlic, 8 fl-oz. bottle, **29¢**.

Poultry and Fish Ideas:

Fresh Sole Fillets, lb., 85¢ Fresh Halibut Steaks, lb. **69¢**; Gourmet Young Ducks, **3½** to **5** lbs., Gr. A, lb. **69¢**; Kippered Tips, lb. **75¢**; Fresh Pacific Oysters, **8**-oz. ctn., ea. **75¢**; Tosca Anchovy Fillets, **2**-oz. tin, **39¢**.

Meat and Delicatessen:

Grainfed Beef, Boneless Rotisserie Roasts, Canada Choice and Good, lb. 1.19; Del Pak Mini Pizza, pkt. of 4, **89¢**; Family Steak Pies, 4-portion, ea., **92¢**; New Zealand Spring Lamb, Boneless Shoulder Roasts, lb., **79¢**; Cabbage Rolls, pkt. of 2, **59¢**; Grainfed Chuck Steaks, Canada Choice and Good, lb. **65¢**; Fletcher's Pure Pork Sausage, lb., **72¢**.

Cooling Drinks:

Swing Orange Flavour Crystals, 3 6½-oz. pkts., 75¢; Hawaiian Red Punch Drink, 48-fl. oz. tin, **35¢**; Sunkist Frozen Lemonade, 6-fl. oz. tins, **4** for **55¢**; Woodward's Supreme Frozen Orange Juice, 12-fl. oz., **2** for **69¢**.

Baked Goodies: Woodward's Sesame Bread, 16-oz., **2** or **55¢**; Woodward's White Milk Rolls, dozen, **49¢**.

Canning Time: —B.C. Granulated Sugar, 25-lb. bag, Special, **2.79**; Kerr Wide-Mouth Jars, dozen, qts., **2.89**.

Frozen Foods:

Devon Frozen Meat Pies, 8-oz. pkt., Special, **4** for **85¢**; Sara Lee Banana Cake, 15-oz., **79¢**; Woodward's Supreme Frozen Raspberries, 15-oz. pkt., **39¢**; Rupert Cod Fish Sticks, 14-oz. pkt., **69¢**.

Food Floors:

STORE HOURS:

Tues., Wed. and Sat. 9:30 a.m. to 6 p.m. Thurs. and Fri. 9:30 a.m. to 9:00 p.m.

We Reserve the Right to Limit Quantities.

Prices Effective Aug. 18 to 21. Personal Shopping Only.

WOME

SECTION THREE

Chil
Star

By BARBARA McLINTOC

"We stood in the doorw because that's the strong part of the house, and could just see the earth go up and down and up a down. There was a car acr the road and we could see bouncing back and fo across the road.

"It went on for about minutes, which is a long ti when you think of it — seconds. I was sure we w going to die. Then it stop and all the power went off.

Living through the devas ing earthquake that roc Chile in July was just one the many experiences M lyn Martin, 17, remem from her year spent as exchange student in the S American country.

Year Later

Marilyn returned to home at 1547 Monterey, Bay, Aug. 8, just a year a she left for Chile on a Ro International exchange dent program. Intervie the next day she still casionally had trouble membering the English e alent for some of the Spa phrases she had learned ing the year.

"I can think in either lish or Spanish now," said, although she knew Spanish at all when she When she arrived in C she went into a home in cagua, a city about 45 south of the capital San No one in the family any English.

It took about three m before Marilyn could e tently understand what being said in Spanish could usually make th understood. After a f three months, she kne the grammar and idiom said.

Really Family

However, the family took Marilyn in was good to her, she said. really became my fa fought with my brothe sisters and laughed wit just like anybody would

The family, she sai sisted of the father Osc eiro, his wife, and fiv dren — Sonia, 18, w turned from being change student in J Carlos, 17, who lived the week at an Air School and was home weekends; Nano, 16; 14; Ximena, 12; and M cocker spaniel dog.

She was glad of thei ship, she said, becaus very difficult to make at school. The girls w

School
'Ignore

TORONTO (CP) — school systems are equality to women el teachers by not co more of them for ad tion, says the preside Federation of Wome ers' Associations of O

Marion Evans of told the federation' meeting this week th of women principal mentary schools ha to fewer than half th three years ago.

GILSO
MEATS
MAYF
SHOPP
CENT
385-4
CROSS R
PORK ST
SPARE R
LIVER Bal
SAUSAG
PORK C
BACON
HOT BARB
STUFF
SIDES, Lb.
HINDS, Lb.
We Res
Prices Effecti

Chilean Earthquake Scare Stands Out in Memories

'We Stood in Doorway And Could See Earth Going Up and Down'

By BARBARA McLINTOCK

"We stood in the doorway because that's the strongest part of the house, and we could just see the earth going up and down and up and down. There was a car across the road and we could see it bouncing back and forth across the road.

"It went on for about two minutes, which is a long time when you think of it — 120 seconds. I was sure we were going to die. Then it stopped and all the power went off."

Living through the devastating earthquake that rocked Chile in July was just one of the many experiences Marilyn Martin, 17, remembers from her year spent as an exchange student in the South American country.

Year Later

Marilyn returned to her home at 1547 Monterey, Oak Bay, Aug. 8, just a year after she left for Chile on a Rotary International exchange student program. Interviewed the next day she still occasionally had trouble remembering the English equivalent for some of the Spanish phrases she had learned during the year.

"I can think in either English or Spanish now," she said, although she knew no Spanish at all when she left. When she arrived in Chile, she went into a home in Rancagua, a city about 45 miles south of the capital Santiago. No one in the family knew any English.

It took about three months before Marilyn could consistently understand what was being said in Spanish and could usually make herself understood. After a further three months, she knew all the grammar and idioms, she said.

Really Family

However, the family which took Marilyn in was very good to her, she said. "They really became my family. I fought with my brothers and sisters and laughed with them just like anybody would."

The family, she said, consisted of the father Oscar Pineiro, his wife, and five children — Sonia, 18, who returned from being an exchange student in January; Carlos, 17, who lived during the week at an Air Force School and was home only on weekends; Nano, 16; Lillian, 14; Ximena, 12; and Monita, a cocker spaniel dog.

She was glad of their friendship, she said, because it was very difficult to make friends at school. The girls were not unfriendly, she explained, but nearly all of them already had close friends or cousins or sisters with whom they spent their time.

—Barry Cassen

Marilyn hopes to return to Chile

Private School

Along with the Pineiro girls, Marilyn attended a private Catholic girls day school in Rancagua.

In general, girls in Chile study much harder at school than do Canadians, Marilyn said. At her school, all the students had to take philosophy, chemistry, physics, biology, religion, mathematics, world history, Chilean history, political economics, French, English, Spanish, music and art.

One of the highlights of her stay was a trip she made with the school into southern Chile and Argentina. Along the coast are miles of beautiful sandy beaches, she said, but most of them are not commercially developed.

The Andes Mountains are also very spectacular, she said, and there is nowhere in the country that one can get away from them.

Government Change

While she was in Chile, the government changed from a basically democratic one to a basically communistic one. By the time she left there had not been many noticeable changes because of this shift, she said, but many people were nervous about the possible effects.

There are in Chile, she noted, a small number of dedicated revolutionaries who will stop at nothing to gain their ends of a theoretical Marxist state, but these are not the majority. Some of them, however, shot and killed an acquaintance of the Pineiros when they thought he had smuggled arms into the country.

There is almost no poverty in Canada that compares with that of the Chilean poor, Marilyn said.

"People say there is no middle class in Chile," she explained. "That's not true. There is a middle class, very much like the Canadian middle class. The thing is, the poor are so much poorer than the Canadian poor that the middle class seems very rich by comparison."

Some of the poor in Chile have no means of earning money than by either begging or stealing, and this is what they do. Many have almost no food and nowhere to sleep at night except the streets or lean-tos.

However, there are not nearly as many hippies in Chile as in Canada, she said. Most of the young people, aside from the revolutionaries, want to finish school, get jobs and move up in the world.

Living Different

The Chilean way of living is quite different from the Canadian, Marilyn said. Almost all the houses are built around open courtyards and patios with each room opening onto the courtyard. Backyards are large, but houses are close together so that Rancagua takes up much less room than Greater Victoria, although it contains about the same number of people.

Differences in food are evident, the main one being that people eat much less roast beef and almost no bacon.

The exchange program in which Marilyn participated was sponsored by Rotary International. She won the right to go to Chile by taking part in a number of interviews and role-playing situations which determined the applicants' suitability for the exchange.

This year she will complete her Grade 12 at Oak Bay high school while keeping up her Spanish by studying it at the University of Victoria.

She hopes to return to Chile, at least to visit, and possibly to live, depending on what happens to the country politically.

School Systems 'Ignore' Women

TORONTO (CP) — Ontario school systems are denying equality to women elementary teachers by not considering more of them for administration, says the president of the Federation of Women Teachers' Associations of Ontario.

Marion Evans of Toronto told the federation's annual meeting this week the number of women principals in elementary schools had dropped to fewer than half the number three years ago.

She told delegates the decline "must be stopped and reversed."

"By not drawing more extensively from the thousands of our members qualified, interested and prepared for administrative responsibilities," she said, "school systems are ignoring a virtually untapped source of talent and indeed denying equality of promotional opportunity to 70 per cent of the teachers of this province."

SINGER SEW-BACK-TO-SCHOOL SPECIAL

SAVE 39.07 ON THE SINGER "STYLIST" ZIGZAG WITH SHERBROOKE CABINET

now both for 179.88

457/338

ALL features make it indispensable. Its sale price makes it irresistible. It's the Singer Lightweight "Stylist" Zigzag and during Singer Sew Back to School Days, it comes complete in the handsome brushed walnut Sherbrooke Cabinet for one low sale price.

Check out the easy budget terms. Back to School bargains range from fabric to brand new Zigzag Sewing Machines starting at a low, low $99.95. But do it today. Bargains like these can't last forever!

DOES STRAIGHT, ZIGZAG, BLINDSTITCH ... MAKES BUTTONHOLES, SEWS ON BUTTONS AND MUCH MORE.

Sew back to school...with SINGER

SINGER CENTERS at Hillside SHOPPING CENTRE — such a pleasant place to shop — 388-6291

Montague BRIDGMAN Ltd.

China Crystal Gifts

811 Government St. 383-0821

GILSON'S MEATS LTD.

MAYFAIR SHOPPING CENTRE

385-4742

CROSS RIB ROAST	lb.	1.00
PORK STEAKS	2 lbs.	1.00
SPARE RIBS	2 lbs.	1.00
LIVER Baby Beef	2 lbs.	1.00
SAUSAGES Beef	3 lbs.	1.00
PORK CHOPS	5 for	1.00
BACON RINDLESS	3 lbs.	1.00

HOT BARBECUED STUFFED CHICKENS Ea. 1.49

SIDES, Lb. 65c — FRONTS, Lb. 53c

HINDS, Lb. 79c — GROUND BEEF, 10-lb. 5.90

We Reserve the Right to Limit Quantities.
Prices Effective Thurs., Fri. and Sat., Aug. 19, 20, 21.

OWL REXALL DRUGS COST CUTTER SPECIALS

Listerine— 20-oz.	99¢
V.O.5 Shampoo— 15.5-oz.	88¢
Wilkinson Super Sword-Edge Blade—5's	49¢
PALS— Multiple vitamins 100's	$2.19
Agarol— 22-oz.	$1.19
Adorn Hair Spray— 6.3-oz.	99¢
Coppertone Suntan Lotion and Oil—4-oz.	$1.00
Solid State Transistor Radio	$6.88

PERSONAL SHOPPING ONLY
Two Stores to Serve You
724 FORT STREET and MAYFAIR
On Sale Thurs., Fri., Sat., Aug. 19, 20, 21

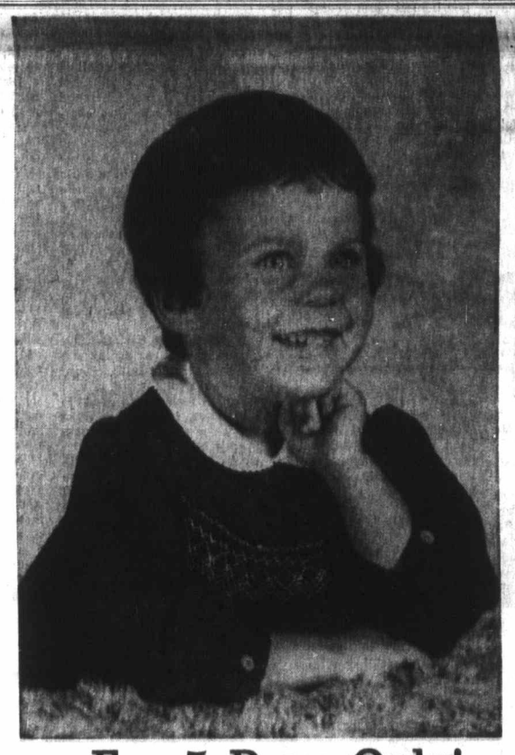

For 5 Days Only!
Tuesday, Aug. 17 to Saturday, Aug. 21

A beautiful 8" x 10" COLOUR PORTRAIT of your child

.99 plus .50 handling

Capture that pixie smile forever in full, realistic colour with Eastman Kodak Professional Ektacolor Film. We're so sure you'll love your picture, that we'll give you your money back if this isn't one of the most life-like you've ever seen.

- You choose from actual finished portraits — not proofs.
- Extra Prints are available at reasonable prices.
- Age limit of sitter is from 5 weeks to 12 years.
- Group portraits can be taken at only .99 per additional child.
- Limit of one portrait per child — Two per family.

Times: 9:30 a.m. to 12 Noon, 1:00 p.m. to 6:00 p.m. Daily
7:00 p.m. to 9:30 p.m. Thurs. and Fri.

Place: Eaton's Children's Department Third Floor

THERE'S MORE FOR YOU DOWNTOWN — EATON'S — Store Information 382-7141

Dating Game Brings Visit

Dorothy Wrotnowski

It was the Dating Game that brought attractive young Anne Lockhart to this part of the world. It was the Mother's Day Dating program and the game was played in a different way. Anne's mother, TV actress June Lockhart interviewed three young men and chose the date for her daughter. And Anne interviewed the older men and chose her mother's date.

Anne and young medical student Jeff Pomerantz's trip was to Vancouver to take in the salmon derby, while June and her date go to Mexico in the fall.

Although no keen fisherman herself, Anne did enjoy being out among the boats at Horseshoe Bay and thought the derby an excellent thing, especially for the first prize winner.

Quick Trip

Dinner at Grouse Mountain was a thrill for her: "It was so beautiful looking down over the brilliantly lighted city."

When the Vancouver visit ended, Jeff and the chaperon returned south, but Anne decided to make a quick trip to Victoria, mainly because her mother said she shouldn't miss this place when it was so near.

So Anne came and was suitably impressed. "It is so beautiful— I have never seen so many flowers before," she said. And that was before the Ronald Worleys had taken her to Butchart Gardens after dinner at their home.

Anne stayed at the Empress and fell in love with the hotel. "I like the feel of permanence in this place, and the rooms are really lovely."

But then the young visitor told me she prefers the old to the new." I should have been born in the 18th century, I know I would have been right at home in that period."

Antique Hunt

Before having tea at the Empress, Anne had been on a shopping trip. Having recently moved into her own apartment in Los Angeles, Anne was on the lookout for antiques, in particular for a copper kettle. She was pleased with the one she found and the other smaller "goodies" that will go to decorate her new home.

Anne's love of things old even extends to clothes. She has acquired several dresses of the 20s and an "adorable dressing gown."

One of the dresses is of satin, "really slinky," and Anne gets great pleasure from wearing it. Then I asked when she wore these dresses. Oh, in the evening, at home, out dancing or at the theatre," she answered.

High Boots

Embroidery of intricate design and pictures is something Anne likes to do. I didn't ask if she had decorated her fancy high boots, I just presumed she had.

She also termed herself an "avid reader" of almost any book that comes her way. Lately she has been concentrating on psychological and psychiatric books, although she still welcomes a "tear-jerking love story" and fiction of all types.

In sports, swimming is her thing. Last Christmas with her mother and sister she was in Hawaii where the three of them, in a small catamaran, spent an entire afternoon riding the surf. She loves sail boats and sailing but most other sports she is quite content just to watch.

Grown Up

Anne has already done some TV commercials and modeling. Now she says modeling is out as she has grown too big. Standing 5 foot 7 inches and weighing 115 pounds, she is too big for modeling?

Charming 18-year-old Anne has her sights set on becoming an actress. She would like to do both stage and film work. So far she hasn't studied under anyone. Thinks it would be better to find out what her "own thing" is first.

—Bills Shipman

Anne on Empress steps

Wall Weeds Could Pay

LITTLETHORPE, England (CP)—After making the beds, newlywed Reni, Christmas pops downstairs — to weed the lounge. Soon after the young couple moved into their new Leicestershire home, the weeds started to grow through the floorboards, husband Les claimed. "But I suppose we could always train the weeds up the wall and wait for them to burst into flower," Reni, 24, said. "It would save us the cost of wallpapering."

Folies Girls Settle For Middle Class

By BRIJ KHINDARIA

PARIS (Reuter) — Times have changed at the "Temple of Nudity."

Fifty years ago a well-rounded dancer at the Folies Bergeres could set her sights on an admiring duke or a visiting millionaire.

Her talents, usually well-exposed on stage, were usually lavishly rewarded with jewels, bouquets, caviar and champagne.

Today, it is different. The famous Folies girls now are mostly housewives, students, nurses or working girls making some pocket money.

And the unmarried dancers no longer hold out for some well-heeled aristocrat. They aim, as most others, for a reasonably secure middle-class life.

Now a Folies girl is just as likely to marry one of the men working with her in the chorus line, a backstage technician or stagehand.

Hope of plucking someone from the audience today is somewhat diminished since the spectators are probably part of a group tour.

The changed attitudes of the Folies girls have not stopped tourists or Parisians from flocking to see them by the hundreds every night for a nostalgic trip to romance.

From the comfort of velvet-covered seats, the pilgrims watch a lavish spectacle, including a plentiful display of bare bosoms, ostrich feathers, glittering mirrors and tons of spangles and lace.

In today's permissive atmosphere it is sometimes hard to realize this was the theatre which shocked the arts ministry censor more than 80 years ago, when two hefty dancers wrestled on the stage in flesh-colored tights. It went on to become the third most visited spot in Paris, after the Eiffel Tower and the Louvre.

"What can you be thinking of? You'll be having naked girls up there next," the censor asked in outrage at the time.

The Folies Bergeres did just that to become the world's most successful show.

CONFIDENTIALLY YOURS

Barbara Brent

TORONTO, August 19th — "Sanitation for the Nation" is, I'm sure, a slogan familiar to most Canadians. Since 1927 G. H. Wood & Company (whose slogan this is) has been providing worthwhile sanitation products to hospitals, schools and other institutions. Now the same high quality products are available to consumers. One of these is called G. H. WOOD AIR FRESHENER ... in lovely scents of Cedar, Pine or Lavender. They come in 3 oz. and 8 oz. blocks ... and can be conveniently hung in closets, kitchens, bathrooms, etc. I find the beauty of G. H. Wood Air Freshener is that it works *constantly* ... exuding a delightful scent. This, together with the modest cost, makes G. H. Wood Air Freshener extremely good value!

NOTHING BOOSTS YOUR CONFIDENCE more than knowing that you're clean ... fresh-as-a-daisy ... and feminine all over. That's why DEMURE, the mint-fresh feminine douche, should be an important part of your beauty routine. Demure is gently medicated to help destroy odour-causing bacteria. It's easy to use, too, and comes in a practical plastic bottle you can keep handy on your medicine shelf. So if you want the assurance ... and poise ... that comes with personal cleanliness, ask for Demure at your family drugstore now. I'm sure you'll agree that this is one of the easiest aids to loveliness.

WHETHER YOUR SUMMER PLANS INCLUDE TRAVELLING to some exotic land ... or enjoying the comforts of home or cottage ... be sure to keep DR. FOWLER'S EXTRACT OF WILD STRAWBERRY handy. Often changes in water, over-indulgence in luscious fresh fruits and vegetables — or just nervous excitement — will cause diarrhea or "Summer complaint". At the very first sign of the nausea, cramps or weakness of diarrhea, Dr. Fowler's Extract will bring quick, gentle relief — without causing constipation. Dr. Fowler's Extract is formulated from roots and herbs and has been helpful to over 6 generations of Canadian adults and children. You, too, can depend on Dr. Fowler's Extract.

Classified Sells — 386-2121

Winnipeg Clinic Aid Continues

WINNIPEG (CP) — Amid a hornet's nest of reaction stirred up by Highways Minister Joe Borowski, Health Minister Rene Toupin Wednesday announced cabinet support for continuing provincial aid to Winnipeg's Mount Carmel Clinic.

Announcing the decision following the Manitoba cabinet's regular weekly meeting, Toupin told a small throng of pro-abortionists and clinic patients that the cabinet had decided not to curtail funds already provided in the 1971-72 budget, and "You can look for expansion in the future."

The clinic, which provides a variety of community health services for the city's inner-core area, last week became a target for Borowski.

In a letter to E. F. Paterson, executive director of the United Way of Greater Winnipeg which provides some funds to the clinic, the highways minister said the clinic is violating the Criminal Code of Canada "by soliciting and procuring patients for abortion operations in New York."

Copies of the letter, calling for curtailing of all aid to the clinic, went to Toupin and the city of Winnipeg, the clinic's third source of operating revenue.

Borowski referred to a June 24 newspaper interview with clinic director Anne Ross, in which she said she was able to send pregnant women to New York state for legal abortions.

He would ask the attorney-general's department to file charges against Mrs. Ross, Borowski wrote.

Toupin, who responded to the letter by accusing the highways minister of "sticking his nose into another minister's business," told the protesters government aid to the clinic would continue "until proven differently by the courts or by an investigation of the attorney-general's department."

Borowski attended Wednesday's cabinet meeting but with the rest of the ministers used another exit to slip past the protesters, who had camped for nearly an hour in a corridor outside the cabinet room.

He would not comment on the cabinet decision, but sent word to reporters through a secretary that he would make a statement after he had received an answer to his original letter to the United Way.

Paterson said he sent the letter to Borowski Wednesday.

While he declined to make public its full contents, he said the letter pointed out that the United Way had been in touch with Mount Carmel before receiving Borowski's letter to "confirm the procedure followed."

Paterson said the clinic provides "counselling service to women who have stated they want an abortion." The United Way is satisfied the referrals are medical referrals and are not illegal, Paterson said.

Meanwhile, Borowski, who carried his anti-abortion campaign to the airways in a radio hot line show Tuesday morning, was the main target of the pro-abortionists — calling themselves the Abortion Action Committee — who demanded his immediate resignation from the cabinet.

About 5 demonstrators — including two males — marched for 30 minutes in front of the legislative building, demanding that Premier Ed Schreyer's government take a stand on the abortion issue.

Nick Ternette, a community organizer and an NDP candidate for city council, said Borowski is standing against the policy on abortion adopted by the NDP.

He should be removed from the cabinet "and sent back to the conservatives where he belongs."

In his radio appearance, Borowski said Mount Carmel provides a valuable service to the people of Winnipeg, but in "advocating and inviting" abortions, Mrs. Ross was destroying the value of the other services offered.

"Abortion is murder . . . I don't care how you slice it," he said. "murder in a back alley and murder in a hospital bed is still murder."

Young people wouldn't need abortions "if they'd start keeping their hot pants on."

Erma Bombeck

My husband reads a lot. He is an authority on "world."

We will be at a cocktail party and he will suddenly reveal that "Stonewall Jackson ate all his meals standing up to aid his digestion," or "a group in Chicago are trying to keep wart hogs from becoming extinct as their coarse hair is the main supply of bottle brushes and where would the world be without bottle brushes?"

I mention this only to assure you it came as no great surprise when he walked by a new rubber plant in our house and said causually, "It's dying."

"What do you mean it's dying," I said, "It just got here."

"Look at the tinges of yellow on the leaves," he shrugged. Then added, "Plants are depressed with dead leaves around."

"Well, who isn't?" I asked.

"I mean it," he said, "I've been reading the survey of a man who has done extensive research on plants. They cannot stand decayed things around their bodies. You must also communicate with it more."

"What! And ignore the pillows and lamps?"

"Be serious. This man has tested the emotional responses of plants and discovers they react when they are praised. oNt only that, he has measured their emotion by showing slides of them in another city and back home they showed sensitivity to the action. It is called a reaction to a stimuli."

"That's dumb," I said.

"It is not dumb and I will show you," he explained.

Everyday found my husband sitting at pot-side carrying on a conversation with the rubber plant. "Good morning, baby," he would say affectionately.

"Hi, Daddy," said one of the kids.

"He's not talking to you," I said, "He's talking to the rubber plant."

"What's the plant saying back to him?" asked our son.

"It's saying, 'I hope we don't look like that when we lose our leaves'."

"Is it really?"

"I don't know. Eat your breakfast."

Despite the early morning visitation, the gentle pats on the trunk and the affectionate rapport, the plant continued to go downhill!

"I don't understand it," said my husband, "Maybe it's because we're not communicating. Maybe it's because we're not on the same wave length. Maybe it's something I said."

"Maybe it's because the plant is plastic," I said dryly.

He doesn't know everything.

CLUBS

Emerald Rebekah No. 17 Happy Hour Club will meet at 11 a.m. Friday at the home of Mrs. Mary Sutherland, 1370 Pandora.

□

LIONS CLUB

The Victoria Empress Lions Club will hear a talk on defensive driving by Frank Taylor at noon Friday at the Empress Hotel.

'Weak Female' Not Her Game

YONKERS, N.Y. (AP) — Sherry Lane, a lady groom at the harness racing stables at Yonkers Raceway, advises women who are taking on responsibilities that were once solely for a man "never ask for help and never play a weak female." Asking for help "would only cause resentment from the men," Miss Lane says.

Norsk table tops on show

Norwegians like design with personality in their tableware, and Norwegian women use it with informal imagination.

Crystal, china and flatware created by famous designers for Hadelands Glassworks, Figgjo Fajanse-Stavangerflint and Norsk Stalpres, Norway.

On show at:

ben karlsson importers ltd.

Hillside SHOPPING CENTRE such a pleasant place to shop

importers of fine danish furnishings and gift items.

. . . ask about our bridal gift registry.

phone 383-2731

Soak away tension with Cow Brand Soda

Lie back and feel tension ebb away—in a warm, soothing COW BRAND Soda bath. You'll feel so relaxed, so rested. And it's so easy—just pour about a cupful of COW BRAND into your tub. It will also relieve sunburn, hives and itching skin. Sold in ½ lb., 1 lb. and 2 lb. packages.

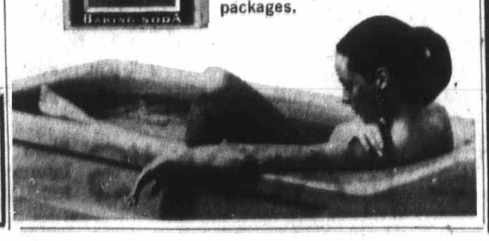

BIX PAINT VARNISH REMOVING

We Strip — You Finish

SPECIALTY FINISHERS

382-4612

IT'S UNANIMO _ _

EVEN MOM WILL APPRECIATE IT!

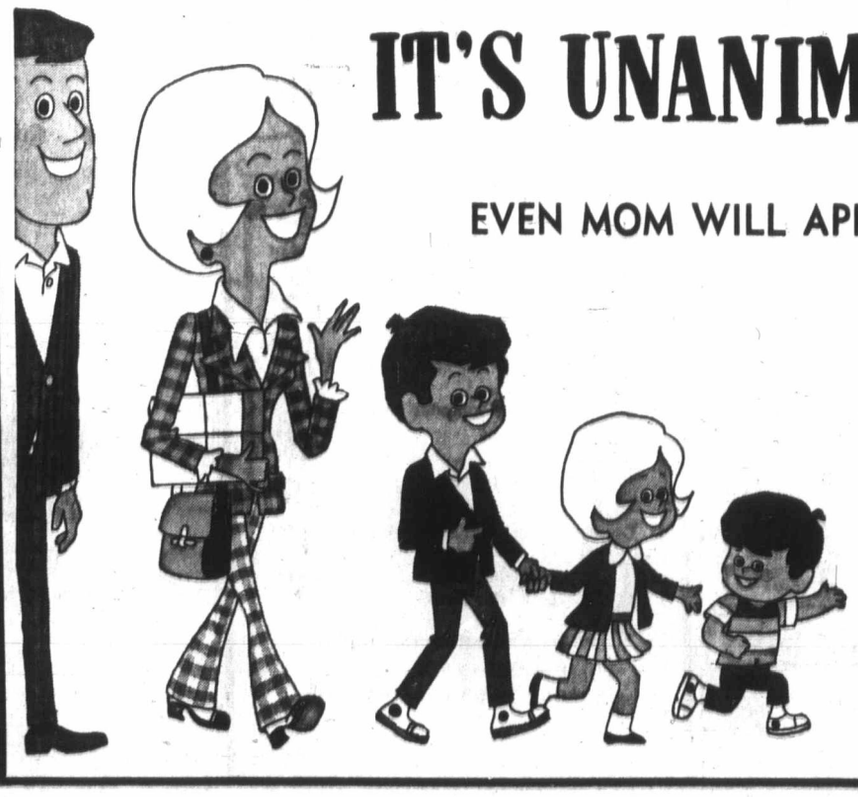

Watch for it in This Paper September 11th

Ann Landers

Dear Ann Landers: My wife insists she has no drinking problem because she does not touch beer or whisky — only wine. This woman has not made any sense after 6:30 p.m. for the last five years. The nonsense and mushy language starts after her second glass of wine with dinner. She gets so blotto I suspect she might be sneaking a few before I get home.

Her strongest argument is that she grew up with wine (French family) and the real drunks are Americans who do not know how to handle alcohol. She also points out that there is no skid row in Paris, as in Chicago, New York and San Francisco.

I'd like to hear what you have to say although my wife does not care for your views on this subject because she says you are a well-known dry and a little nutty on the subject. — **Tangled By The Vine.**

Dear Tang: One of the greatest myths of all time is that people who "grow up with wine" know how to handle it.

Alcoholism is France's No. 1 health menace. Those beautiful vines that produce more than $50 million a year in revenue have also produced serious problems — financial, moral and physical.

Here are some statistics: The average Frenchman drinks more than any other citizen of any other country — about 65 gallons of wine a year. Cirrhosis of the liver kills more than 22,000 Frenchmen a year, 10 times the death rate for cirrhosis in the United States. One-third of all traffic accidents and two-thirds of all industrial accidents in France are caused by drinking. Alcoholics account for from 30 to 40 per cent of all non-surgical hospital stays in La Belle France.

Effects Are Same

So the next time someone tells you people who grow up with wine know how to handle it and never get drunk, I hope you will set them straight. Continuous drinking of alcohol, whether it's fine wine or rot-gut gin, takes its toll — and the effects are the same for the colonel's lady or Judy O'Grady. They are, as the poem goes, sisters under the skin.

□

Dear Ann Landers: I recently learned that a friend of mine is taking gold shots for arthritis. She is a college graduate, middle aged, and reasonably bright. Is this procedure considered ethical or is the doctor a quack? The shots cost close to $40 each and if my friend is being hoodwinked, I'd like to tip her off and report the doctor to the local medical society. I have never heard of gold shots and they sound phoney to me. The woman does not know I am writing, therefore I will not sign my name, but believe me, I am—**Worried Sick.**

Dear Worried: My consultants tell me that gold injections are a recognized form of treatment for rheumatoid arthritis. Although there might be a difference in opinion regarding the effectiveness of these shots, it is routinely used by highly respected physicians.

Bachelor's Bad Boy, Say Soviets

By DAVID NAGY

MOSCOW (UPI) — A Soviet study group has found the bachelor to be a social villain who ought to be reprimanded, reformed, spanked, saved and, above all, married.

The Literary Gazette, an official pulpit for such doctrine, assigned a battery of journalists and scientists to examine bachelorhood in connection with the ceaseless Soviet campaigns to whip up public concern over the declining national birthrate.

Their three-part series portrayed the unmarried adult male as a chauvinist slicker who takes up floor space that ought to be shared with a wife and children and who eats up salary enough for a family.

The unmarried female wasn't spared, either, but was treated more gently and depicted as a proud though lonely victim of modern Soviet circumstance — emancipated, employed, economically independent and hence finicky.

"She remains alone, rejecting one suitor after another and saying, 'Either Romeo or nobody,' " said the Gazette. The writer of that section, a woman, added: "I really admire such women."

The series, which appeared to stir up amused interest among Muscovites, showed no charity for the men.

"One hundred years ago it was a great shame to be a bachelor," said writer Zory Shokhin, who was sorry times had changed.

"Now, any married man would be envious of the bachelor's carefully pressed trousers and synthetic jacket. Even his look has become confident, smug, scornful," Shokhin said.

"Married people probably have had many occasions to feel his mocking glance, which says to them: 'You have only yourselves to blame, folks."

Figures presented by demographer Viktor Perevedentsev in the series indicated that in 1967, the last year for which statistics were available, the average Soviet man avoided the altar until age 29 and the average woman lacked the gold band until 26.5.

Why? Shokhin rejected "economic reasons, which play a role only in bourgeois societies" and concluded:

"The bachelor just thinks marriage is a bore, although necessary for continuing the species. 'Let me enjoy myself as long as I can,' he says, and he is doing it up to the age of 35 or 40."

As for what to do about the bachelor problem, the Gazette could offer only samples of the motherly scolding and henpeckery bachelors have been shrugging off for years.

"Among the majority of bachelors, health standards become violated because they do not eat regularly and do not observe rugular schedules and are inclined to all sorts of excesses," Shokhin said.

He also asserted that the contemporary birth rate of 106 boys to 100 girls will mean that "10 years from now, men who reach 20 without being married will be out of luck."

ALUMINUM
SCREENS—DOORS
WINDOWS
SPECIALTY FINISHERS
382-4612

CRYSTAL GARDEN

THURSDAY, AUGUST 19th
12 - 5 P.M.
REGISTRATION FOR
CHILDREN'S SWIM LESSONS
(ALL LEVELS)
10 LESSONS $6.00

Last summer session begins August 23rd.
Fall programme begins September 8th.

Also available:
★ Lifesaving
★ Synchronized Swimming
★ Skin Diving
★ Adult Lessons
★ Tiny Tots

FOR FURTHER INFORMATION PHONE
383-2522

THE BEEHIVE British Woollens

SALE Hillside Store Only

Start Your Fall and Winter Knitting
NOW
and Take Advantage of These Terrific Bargains

BEEHIVE "CANADIANA"
Shetland style Knitting Worsted 2-oz. ball. Good colour selection 79¢

FROM IRELAND
Coloured Aran 2-oz. ball 59¢

"OLYMPIC AND AHOY"
Knitting Worsted, both at clearance prices. 2-oz. ball 55¢

ON SALE THURS.-FRI.-SAT.
Or While Stocks Last
Come early for best selection

BEEHIVE
HILLSIDE STORE ONLY

Shop Simpsons-Sears tonight and Friday night 'till 9

SIMPSONS-SEARS

All the fashion you want for campus and career...

only $20

Here's your look for fall . . . it's a great fashion selection at Simpsons-Sears low price! So come on in. Try on several styles . . . odds are you'll find more than one favorite . . . in junior sizes 7 to 15.

Pantdresses, Dresses, and Hotpants in washable polyesters and bonded Orlon. Prints and plains in Fall colors.

Personal Shopping: Women's Dresses (31)

Simpsons-Sears, Hillside: 3190 Shelbourne Street. Lots of Free Parking . . . No Tickets, No Time Limit. (8-33)

VILLA'S GUIDE TO WINING AND DINING.

The proper wine can make dining more convivial and enjoyable. Here's how and when to serve the various types of Villa Wine.

Villa Royale White Table Wine. Villa Royale Sauternes. Villa Mellow White Dinner Wine. Ideal with all types of fish, fowl, pork and white meats. Serve slightly chilled.

Villa Crackling White. Chill thoroughly and enjoy with seafood dishes, pork and all white meats.

Villa Royale Still Rosé. Villa Pink Pearl Dinner Wine. Serve slightly chilled with turkey, baked salmon, wild fowl and salads.

Villa Royale Claret. Villa Red Dry Dinner Wine. Villa Royale Red Table Wine. Villa Ruby Red Dinner Wine. These are the wines for game, red meats and spaghetti dishes. Serve at room temperature.

Villa Crackling Rosé. Villa Crackling Cold Duck. Serve chilled on any and all occasions.

Villa Medium Dry Sherry. Villa Royale Cream Sherry. Delightful before or after a luncheon or dinner. Serve at room temperature.

Villa Rich Port. Villa Royale Cream Port. Serve at room temperature with cheese, nuts or dessert.

This advertisement is not published or displayed by the Liquor Control Board or by the Government of British Columbia.

Patients On the Move

Dedication of new bus to transport patients in wheelchairs was festive scene Wednesday at Mount St. Mary extended care hospital. About 200 guests combined with patients and staff in sunshine to watch ceremonies. Audience is framed in bus window. In centre front is hospital administrator Sister Mary Justinian. —(Ellis Shipman)

West German Woman Heads Detective Arm

MUNICH (AP) — A kindly, graying woman of 55 has become the first woman in West Germany to head a detective division for a large metropolitan police department. Part of her philosophy is: "Dangerous is the policeman who feels happy when he puts someone behind bars!"

The appointment was a turning point for emancipation in a country which for centuries has considered "Kinder, Kirche, Kueche" the realm of women. That means "children, church, kitchen."

For Mathilda Karl it was a personal triumph. She was chosen from among 20 top police officers to head the criminal investigation division of Munich-West, largest district in the Bavarian capital. This makes her responsible for the safety of 300,000 persons.

As "Kriminalamstraeting," a rank equivalent to a chief inspector, she directs the work of 30 men and two women, including three inspectors. She also rates her subordinates for promotion.

"The reaction of the men under Frau Karl has been very good," says Herman Haering, director of Munich's detectives, who pushed the appointment of a woman to a job heretofore reserved for men.

PRESCRIPTIONS
remember to remember
McGill & Orme LIMITED
PRESCRIPTION CHEMISTS
OPEN EVERY DAY OF THE YEAR UNTIL 10 P.M.
649 Fort St. in Yarrow Bldg. 384-4721

Political Caucus

Plan 'Pretty Wild'

By MARLENE CIMONS

SAN DIEGO, Calif. (LAT) — The National Women's Political Caucus, which drew some unkind jokes from the president several weeks ago, apparently holds no appeal for Pat Nixon either.

"I haven't even read about that," she said. "It sounds pretty wild, to be frank. It really wasn't somthing I wanted to read about."

She hastened to add, however, that she was all for equal rights for everyone and in favor of equal pay for equal work and would like to see more women run for political offices — although she has said in the past that this is not the direction she would take herself.

"I really do think women could do a lot for politics," she said. "I would campaign for women candidates, too."

Even if they were not Republicans?

"If I thought they were good, I'd campaign for them," she said. "I've always believed in supporting the person, not the party."

Mrs. Nixon, completing the final segment of her cross-country "Legacy of the Parks" tour Wednesday, made these remarks during an impromptu airplane press conference somewhere in the air between Medford, Ore., and San Diego. Sitting in her light, blue and white aircraft compartment, in front of a bowl of fresh daisies, she seemed relaxed and invigorated after what had been a hectic two days.

The trip took her to five states — Virginia, Michigan, Minnesota, Oregon and California — where she officially transferred 4,249 acres of land worth $10,625,700 from the federal rolls to the states, counties and local communities.

Throughout the entire trip, Mrs. Nixon, seemingly tireless, proved to be the ultimate good sport. In Michigan, she inspected Boy Scout tents and walloped a volley ball over a net. In Minnesota, she watched a polo demonstration and tried three times to sink a golf ball. She missed, but got closer with each try.

Lunchtime Appointments
Shampoo and set in just one hour. Sandwich and coffee under the dryer if required! Our increase in senior staff makes this possible.
Phone 383-6015
Working Proprietor, Len Andrews of London, England
ANNAS TAYLOR BEAUTY SALON
1004 BROAD STREET (By Eaton's Carpark)

Take home Summer
(let's keep a great thing going!)

Summer ale. Summer lager. Six of each in Labatt's new summer pair pack. Summer is alive and well. Cool it in your refrigerator.

This advertisement is not published or displayed by the Liquor Control Board or by the Government of British Columbia.

Shop Simpsons-Sears tonight and Friday night 'till 9
SIMPSONS-SEARS

Comfort's the Thing with Knit Shirts in 3 Popular Styles

Low Price 4.97 Ea.

Knits come packed with comfort . . . comfort to move, comfort to stretch. Made of a Polyester/Cotton blend or all Cotton.

Assorted patterns, including stripes and geometrics, in various colors. Small, Medium and Large sizes.

A. Wallace Beery Style Shirt
B. Zip Mock Knit Shirt Style
C. Mock Turtle Knit Shirt

Simpsons-Sears: Men's Furnishings (33)

Easy Care Fortrel Double Knit Blazers and Sport Jackets

Sale Price 44.97 Ea.

Double Breasted Blazer: Styled with 3x 2 buttons; deep centre vent. 100% Fortrel in Navy, Brown, Camel, Plum and Aubergine colors. Sizes 36-44.

Single Breasted Blazers: Patch-pleated pocket; sewn-down back velt; deep centre-back vent. In colors and sizes as above.

Sport Jacket: Styled with a back belt and patch pleated pockets as single breasted blazer. Available in geometric patterns, glen and mini checks, and birdseye design; in Blues, Browns, Olive and Whiskey colors.

Simpsons-Sears: Men's Dress Wear (46). Phone Enquiries: 386-9111

Simpsons-Sears, Hillside: 3190 Shelbourne Street. Lots of Free Parking . . . No Tickets, No Time Limit

(5-30)

Skinny-
And Hid
ALLENDALE,
deputies won't iden
dipper who fled Mon
girls approached th
cooling off.
The girls noticed
someone might have
searched for 20 mi
voice from the bush
but I can't come o
clothes on."
Deputies gave h
him on his way.

Gift
West Coast totem
grounds of Saskatch
gift from British C
tennial of entry into
B.C. minister witho
3,500-pound pole.—

Embryo Tran
Cattle-B
Find W
CARDSTON, Alta. (C
A new cattle-bre
process, designed to inc
the population of su
types of beef and dairy
is being tested in this
ern Alberta community.
United Simmental L

Freedomit
Jailed
For Arson
NELSON (CP) — Tw
of Freedom Dou
women were sen
Wednesday to a total o
years in penitentiary fo
ing the home of Free
leader Stefan Sorokin Ju
Polly Chernoff, 52, of
tova, B.C., was give
years and Vera Pozniko
also of Krestova, was
three years.
Judge William Evan
In passing sentence th
two belong to a m
group "determined to
any fancied wrong by
the law into their own
regardless of the
quences."
"The law allows for
ful protest, but violen
not be tolerated."

Eyeglasses are
in a man's or
dressed, it is n
clothes, it is equ
ate glasses. We
suitable for all
located for your
Prescr
TE

Population—Think-Tank Topic

OTTAWA (CP) — The urgent call of the Science Council of Canada for control of population growth will get an early hearing at the new ministry of state for science and technology.

Alastair Gillespie, named to the new policy-advisory portfolio in the federal cabinet Aug. 11, said in an interview Wednesday that one of the first tasks of his new cabinet agency will be to examine recommendations of the Science Council in population as well as other areas.

The Sciece Council's annual report to Prime Minister Trudeau June 30 urged that Canada immediately set up an institute for study, research and analysis of the future.

It pressed especially for attention to population growth, warning that "disaster is inevitable unless we begin at once to reduce growth of world population."

"This is a problem that all nations have got to consider," Gillespie acknowledged.

He said he does not want to comment on the possibility that the population studies might be turned over by the federal government to the Institute for Research on Public Policy, the think-tank proposed by Ronald Ritchie in a report to the government.

Skinny-Dipper Alive And Hiding in Bushes

ALLENDALE, Mich. (UPI) — Sheriff's deputies won't identify the 22-year-old skinny-dipper who fled Monday night when several young girls approached the small pond where he was cooling off.

The girls noticed his clothes and, fearing that someone might have drowned, called police who searched for 20 minutes before hearing a quiet voice from the bushes say: "I'm hiding over here but I can't come out because I don't have any clothes on."

Deputies gave him a pair of pants and sent him on his way.

Gift to Regina

West Coast totem pole appeared this week on grounds of Saskatchewan Legislature in Regina as gift from British Columbia, now celebrating centennial of entry into Confederation. Isabel Dawson, B.C. minister without portfolio, presented 16-foot, 3,500-pound pole.—(CP)

Embryo Transplant

Cattle-Breeding Find Worth Millions

CARDSTON, Alta. (CP) — A new cattle-breeding process, designed to increase the population of superior types of beef and dairy cattle, is being tested in this southern Alberta community.

United Simmental Ltd., an Alberta livestock company, earlier this week removed an embryo from a simmental cow and transferred it to the womb of a hereford.

The hereford is expected to give birth to the pure-bred simmental calf next May.

Officials of the company say the method allows a superior cow to produce more offspring in one or two years than it normally would in 10 years. Shortly after the cow becomes pregnant, the embryo is removed surgically and instead of going through a nine-month pregnancy, the animal can become pregnant again.

Leroy Rollins of Edmonton, secretary of United Simmental, said in an interview that simmental are a superior type of cattle, in great demand in the United States.

The U.S. has few of the animals because it bans shipments of live cattle from the European countries which breed them.

Embryo transplants were first done in 1890 with rabbits but it was 1953 before tests were made on cattle.

Mr. Rollins said the process "will make a tremendous impact on the quality of beef cattle in North America and mean millions and millions of dollars to the industry."

Freedomites Jailed For Arson

NELSON (CP) — Two Sons of Freedom Doukhobor women were sentenced Wednesday to a total of nine years in penitentiary for burning the home of Freedomite leader Stefan Sorokin July 25.

Polly Chernoff, 52, of Krestova, B.C., was given six years and Vera Poznikoff, 44, also of Krestova, was given three years.

Judge William Evans said in passing sentence that the two belong to a minority group "determined to right any fancied wrong by taking the law into their own hands regardless of the consequences."

"The law allows for peaceful protest, but violence will not be tolerated."

Shop tonight and Friday 'til 9

SIMPSONS-SEARS

17.9 Cu. Ft. Chest Freezer

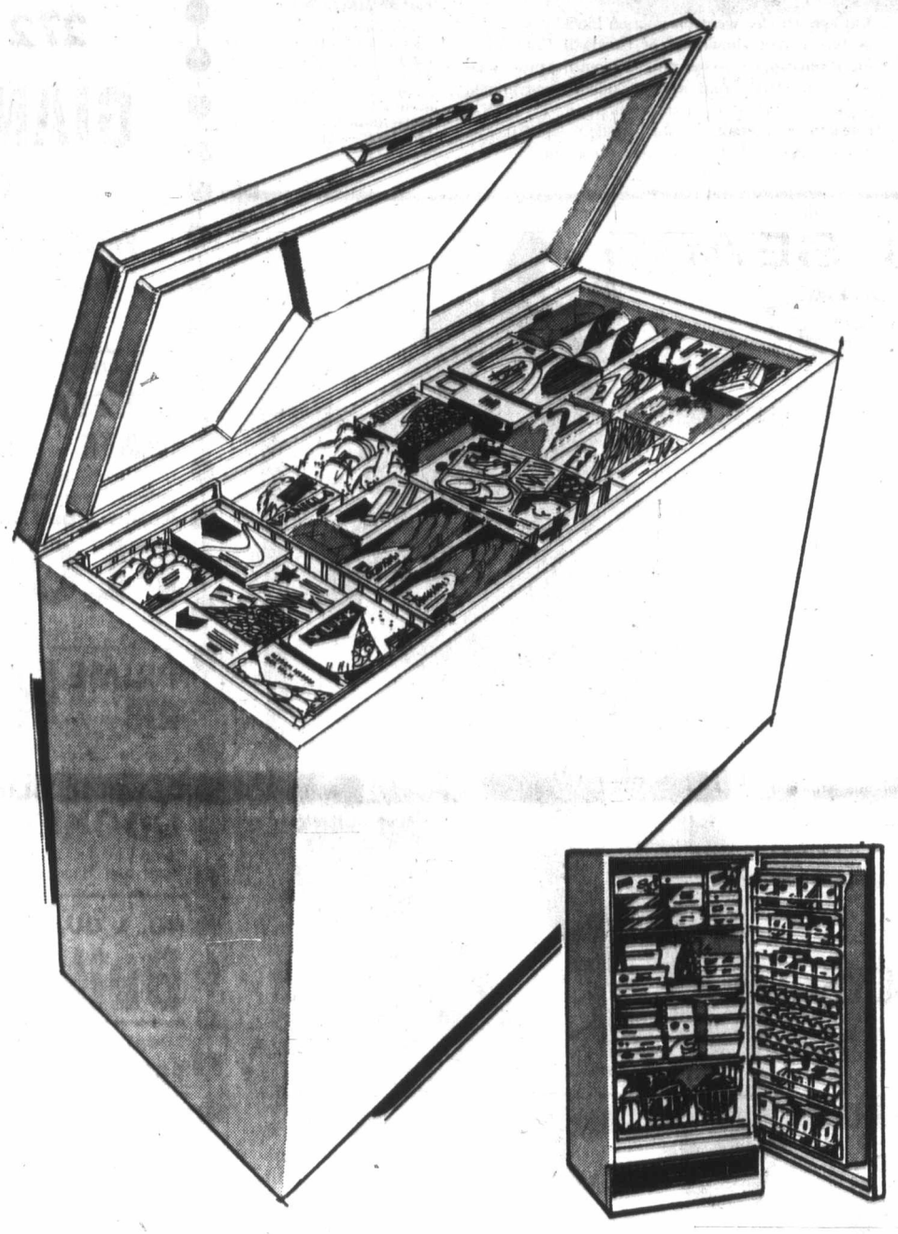

Family Size, Stores Up to 625 Pounds

Sale Price 204.98

Miracold chest freezer lets you save all ways! First, a low price to pay for this large family size freezer; and second you can buy in quantities at sale prices. Stores 625 pounds in 17.9 cu. ft. Features interior light, 1 basket, divider; interior cold control, lock and keys. Fibreglass insulation locks cold in. Durable acrylic finish.

As above, 22 Cu. Ft. Model, stores 770 lbs. ..... Ea. 229.98

Miracold 12 Cu. Ft. Chest

Stores up to 420 lbs. Compact for smaller areas. Interior basket. Easy-to-clean, hard-wearing Acrylic finish. Fibreglass insulated. 1-year free service; 5-year food protection and compressor warranty ..... Sale Price 194.98

8 Cu. Ft., as above, stores 280 lbs. ..... Ea. 164.98

Coldspot 15.8 Cu. Ft. Upright Freezer

Sale Price 254.98

Great where floor space is limited. Stores up to 553 lbs. in an easy-to-clean porcelain interior. Fast-freezer shelves will not absorb food odours. Has 5 door shelves and 3 juice can racks.

Simpsons-Sears: Freezers (47) Phone Enquiries: 388-9111

16.6 Cu. Ft. All-Frostless Refrigerator-Freezer

Sale Price 369.98

Only Simpsons-Sears Coldspot could have so many features at this low price. Adjustable spacemaster shelves. 137 lb. frost-free freezer. 2 large porcelain crispers, meat keeper, ice cube bucket, egg basket, full width dairy compartment, butter dish, ice cube trays and tall bottle storage. Comes with 1-year free service and 5-year compressor warranty.

As above, in Copper, Avocado or Harvest Gold, or in Left-Hand Model in White only 379.98

Coldspot 13.7 Cu. Ft. All-Frostless

Sale Price 319.98

105-lb. freezer section is frost-free . . . never ever needs defrosting. Shelves adjust to 10 convenient positions. Twin fruit and vegetable crispers, meat keeper, butter compartment and egg bucket.

As above in Copper, Avocado or Harvest Gold ..... Ea. 329.98

16.6 Cu. Ft. All Frostless

Refrigerator plus a 137-lb. frost-free freezer. Built-in egg shelves, butter compartment, twin porcelain crispers, fully porcelained interior that's easy-to-care-for ..... Sale Price 319.98

Simpsons-Sears: Refrigerators (48)

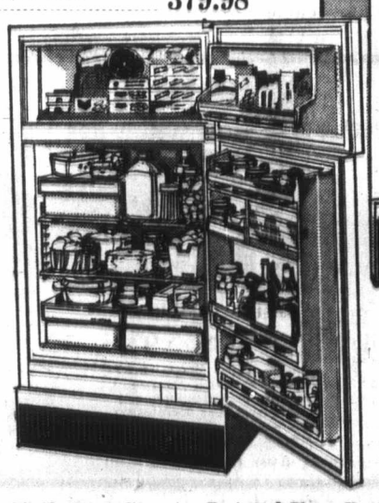

We Service What We Sell

This is the extra, personalized, professional care every Simpsons-Sears Service Technician brings to your home whenever you call Simpsons-Sears for service. We service what we sell . . . anywhere you live or move from coast to coast! Yes! You can count on us.

PROTECTIVE Simpsons-Sears Care MAINTENANCE

Simpsons-Sears, Hillside: 3190 Shelbourne Street. Lots of Free Parking . . . No Tickets, No Time Limit.

DISPENSING OPTICIANS

LOOKING the PART

Eyeglasses are the most important accessory in a man's or woman's wardrobe. To be well dressed, it is not enough to wear the proper clothes, it is equally important to wear appropriate glasses. We carry a complete line of frames suitable for all occasions. Our four offices are located for your convenience.

Prescription Optical

TERMS AVAILABLE

Crisis Over?

Fewer Fires Burn in B.C.

Heavy layoffs of firefighting crews began Wednesday as weather conditions continued to moderate throughout B.C. and the number of forest fires declined to 382 from 500 only two days ago.

One new fire started near Parksville after someone dropped a burning cigarette, but it was quickly extinguished. Elsewhere in the Vancouver district, comprising Vancouver Island and southwestern B.C., 19 fires burned.

Campfire restrictions continued in the Vancouver district on the southern third of the Island and the Mainland from Vancouver to Boston Bar, and remained in force in the hard-hit Nelson district.

The daily bulletin of the B.C. Forest Service said it was "cautiously optimistic" that the present critical fire situation may be coming to and end.

There were 3,070 men and 233 bulldozers on the fire lines Wednesday, with most of them concentrated in the Kamloops and Nelson forest districts, in south-central and southeastern B.C.

Six new fires were reported overnight in the Kamloops district, most caused by lightning, making a total of 182. Cooler weather kept the hazard moderate to high in the Cariboo region, but it was still extreme in the southern part of the district.

Nelson district had 120 fires burning, 12 new ones. Eleven were caused by lightning and one by children playing with matches. Thirty-six soldiers and 2 four-wheel drive army vehicles were being used in the battle.

The large Prince George district in northern B.C. was quiet, with 50 fires. Only one sprang up since Tuesday. Cloudy and cool weather prevailed west of the rockies and in the northeast. The fire hazard ranged from moderate to high and was lessening.

Parasol Flashback

Vintage articles went on auction block Wednesday in Bay Street showroom of Goodwill Enterprises for Handicapped. Items ranged from mounted telescope to 1921 radio and included lace-trimmed parasol displayed by Lenore Romain, 17, of 878 Hotham, Esquimalt, as she wonders what it was like in "good old days."—(Barry Casson)

Firemen Have Busy Time

Victoria and Langford firefighters were kept on the run Tuesday night and Wednesday.

Damage was estimated at about $200 in a kitchen fire in an apartment at 2508 Douglas which started about 6:30 p.m. Wednesday.

A Victoria fire department spokesman said the sole occupant of the suite, Mrs. V. L. Hanson, 75, was uninjured in the fire which destroyed a chair and damaged a window blind and curtains. Firemen were at the scene about half an hour.

Two Langford fire trucks and about 10 volunteer firefighters were tied up for roughly 1½ hours Wednesday extinguishing a one-half acre grass fire caused by sparks flying from an incinerator behind 868 Attree, Colwood.

Victoria firefighters also worked for 1½ hours Tuesday night to snuff out an unattended beach fire which had spread to nearby logs and driftwood on the beach below Dallas Road between Douglas and Cook, officials reported Wesnesday.

They said beach fires are prohibited in Victoria throughout the year. They said those responsible for the beach fire had left the scene before firefighters arrived.

And Victoria firemen quickly extinguished a fire which broke out in a wooden laundry hamper containing blankets and bedding Tuesday night at Royal Jubilee Hospital.

Officials said the blaze was contained in the hamper, all contents were destroyed and damage is estimated to be about $250. They said the contents had been removed from an electric dryer prior to the fire and cause of the blaze was spontaneous combustion.

Shop Simpsons-Sears Tonight, Thurs. and Fri. 'til 9

SIMPSONS-SEARS

Enjoy a New Car — Smooth Ride Again

Allstate Supramatic Shock Absorbers

Only 5.97 Ea.

Supramatic Shocks give better riding control and superior safety than regular equipment shocks. They come complete with a 24-Month or 24,000 Mile warranty.

Fast, low cost installation, available for most cars ... Ea. 1.99

Booster Shocks available at ..... pr. 29.98

Guaranteed BEST BUYS

12-Volt Cavalier Battery Guaranteed 18 Months

(Group 24C) Only 17.97 Ea. Exch.

Simpsons-Sears light-duty battery of rugged quality construction and vibration resistant design. Suitable for low power requirements. Simpsons-Sears will install your new Cavalier battery free! Drive in today for a battery check.

All-Weather Oil

Ea., Quart 57c

An oil for all-seasons. Meets all new car warranty specifications. Buy several quarts while prices are low!

Allstate Air Filters

Ea. 2.22 to 3.22

A clean air filter improves mileage. Perforated metal shield is strong, wraparound construction. Resists corrosion. Sizes to fit most cars.

Allstate Oil Filters

Cartridge Type Each ..... 97¢

Spin-on Type. Each 1.97

Meets new car warranty specifications. Features self-seal gasket that operates on the internal oil pressure to prevent leakage.

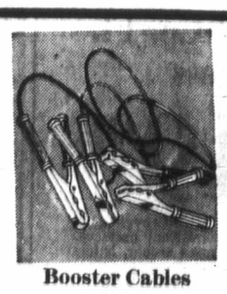

Booster Cables

Pr. 4.49

As necessary as a spare tire! For positive starting — No push — Or tow — a must for cars with automatic transmission.

Simpsons-Sears: Automotive and Auto Service Stations (35-29A) Phone Enquiries: 388-9111

Simpsons-Sears, Hillside: 3190 Shelbourne Street. Lots of Free Parking . . . No Tickets, No Time Limit. (8-38)

FAIRWAY DISCOUNT HOUSE

272 GORGE RD. W.

GIANT DISCOUNT ON ALL FOODS

Prices Effective: Thurs., Fri., Sat., August 19, 20, 21

Weekdays 9 to 9 – Sundays 10 to 7

WE RESERVE THE RIGHT TO LIMIT QUANTITIES

CARNATION COFFEE MATE 16-oz. Large Jar 89c

WESTON'S WAGON WHEELS 16's, pkg. 45c

Robin Hood or Five Roses FLOUR 20-lb. bag 1.15 WITH $10 ORDER OR OVER

PRIME RIB ROAST Canada Choice, Canada Good lb. 95c

OLYMPIC SLICED 6-OZ. PKG. COOKED MEAT Head Cheese, Chopped Ham, Luncheon Meat, Pork and Bacon 3 Pkgs. 1.00

NO. 1 QUALITY Bulk Wieners lb. 39c

LOCAL NO. 1 POTATOES 10 lbs. 35c

TULIP BRAND CANNED BACON 1-lb. Tin 79c

FRESH PEACHES 2-lbs. 43c

HEINZ KETCHUP 15-oz. Bottle 2 for 69c

Black Diamond CHEESE SLICES 16-oz. Pkg. 75c

100% Corn Oil MAZOLA OIL Half Gallon 1.79

PARKAY MARGARINE 3-lb. Pkg. 98c

THE TEA TEA BAGS Orange Pekoe, 120s 1.19

Facelle Royale TOWELS Big Roll, Pkg. 39c

Weston Double Whip Marshmallows 11-oz. Pkg. 2 Pkgs. 49c

ARCTIC POWER 5-lb. box, King Size 1.49

Heinz White VINEGAR 80-oz. Jug 69c

JAVEX BLEACH 128-oz. 89c

ALPHA – 15-oz. Canned Milk 6 For 98c

PROVI

Jytte Larsen, 20, of 2226 Shakespeare, who pleaded guilty Aug. 6 to two counts of forgery and three counts of uttering, received a suspended sentence and was placed on two years probation Wednesday by Judge William Ostler in Victoria Provincial Court.

Court was told Aug. 6 that the offences were committed in Saanich, Victoria and Esquimalt last July.

Ostler, who had read Miss Larsen's pre-sentence report before sentence, told her: "It's clear from the report you've been spoiled and over-indulged."

"I note that your father has made restitution for the moneys you have obtained. Your parents are doing this because they are honest," Ostler said.

He told Miss Larsen there was no justification for her offences and reminded her she had "a good bringing up."

□

Howard Jerald Shannon, 21, of 2226 Shakespeare, who pleaded guilty Aug. 6 to an Esquimalt count of uttering and a Saanich count of uttering, received a suspended sentence and was placed on two years probation. On Aug. 6,

Marine Calendar

NAVY

HMCS Chignecto, Chaudiere, Oriole, Gatineau, Terra Nova, Porte Quebec, Fundy, Cowichan, Yukon, Port de la Reine, Thunder, Chaleur, Miramichi — in port.

HMCS Rainbow, Mackenzie, Qu'Appelle — at sea, return Friday.

HMCS Provider — at sea, returns as required.

HMCS St. Croix, Columbia — at sea, return Wednesday.

CNAV Laymore — at sea, returns Friday.

CNAV Endeavour — at sea, returns Aug. 31.

COAST GUARD

Vancouver — in port.

Camsell — Jenny Lind Island.

Sir James Douglas — monthly supply trip.

Racer — Gulf Island patrol area.

Rider — Sandheads patrol area.

Ready — Queen Charlotte patrol area.

Quadra — on Station Papa.

MERCHANT

Royal Roads — James Stove.

Victoria — Woyvern, Gelois.

Houston Passage — Halo, Japan Azalea.

Cowichan Bay — Royal Champion, Shunto Maru, Rocky Maru, Kaiozan Maru, Ganges Maru, Evertaith, Midas Arrow, Pacific Logger, Easter Mary, World Pelagic, Asia Bofan, Wakafosan Maru, Wakatakasan Maru.

Gold River — Conon Forest.

Nanaimo — Oriental Sky, Van-Fort, Federal Mackenzie, Dalan Maru.

Port Alberni — Francais Salmon.

Ladysmith — Dona Rossana, Tanba Maru, Pearl Venture, Eurylas, Golden Light, World Pride, Olympia Faith, Fortunestar, Wakasugisan Maru.

Chemainus — Ringvard, Bris.

Crofton — Sandar.

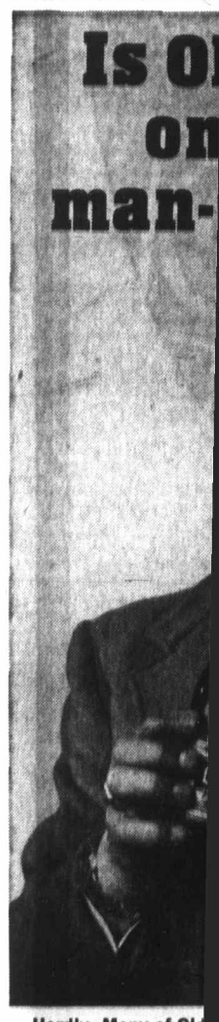

Is o on man-

Hardly. Many of Old find their golden ho style, too; brewed s your night to chang

This advertisement is not publish

Time

nts were destroyed and
ge is estimated to be
$250. They said the con-
had been removed from
etric dryer prior to the
nd cause of the blaze
pontaneous combustion.

AY
HOUSE
W.
UNT
t 19, 20, 21
10 to 7
TIES
45c
1.15
95c
1.00
gs. 39c
79c
69c
1.79
98c
1.19
49c
Pkgs.
69c
89c
98c

PROVINCIAL COURT

Jytte Larsen, 20, of 2226 Shakespeare, who pleaded guilty Aug. 6 to two counts of forgery and three counts of uttering, received a suspended sentence and was placed on two years probation Wednesday by Judge William Ostler in Victoria Provincial Court.

Court was told Aug. 6 that the offences were committed in Saanich, Victoria and Esquimalt last July.

Ostler, who had read Miss Larsen's pre-sentence report before sentence, told her: "It's clear from the report you've been spoiled and over-indulged."

"I note that your father has made restitution for the moneys you have obtained. Your parents are doing this because they are honest," Ostler said.

He told Miss Larsen there was no justification for her offences and reminded her she had "a good bringing up."

□

Howard Jerald Shannon, 21, of 2226 Shakespeare, who pleaded guilty Aug. 6 to an Esquimalt count of uttering and a Saanich count of uttering, received a suspended sentence and was placed on two years probation. On Aug. 6, court, was told the offences were committed last July.

Ostler, after reading Shannon's pre-sentence report, told Shannon that he was "glad to note that you have come to the view older people are not hopeless."

Ostler reminded Shannon that younger people will eventually be running the country. "It's your turn next to run the country . . . and you are not preparing yourself," he said.

□

John James Pilatzke, 24, of 2226 Shakespeare, who appeared in court on a charge of attempted uttering of a forged document in connection with an incident Tuesday at a bank at 1501 Douglas, was remanded to next Wednesday for election of trial method and was released on $500 bail.

□

Judith A. Unwin, 18, of 1821 Chambers, also known as Judith A. Johnstone, was remanded to Sept. 8 for trial by magistrate after she pleaded not guilty to a July 31 charge of uttering another person's cheque with a forged endorsement.

On that date, court was told, a woman cashed a $267.75 Victoria Welfare Department welfare cheque payable to another person at a women's clothing store at 1619 Douglas by endorsing the cheque with the name of the rightful owner.

□

Peter Gerald Jones, 23, of 225 Quebec, was remanded to Aug. 30 for sentence so a pre-sentence report can be prepared, after he pleaded guilty to a charge of theft involving less than $50 and a charge of possessing an offensive weapon.

A Victoria policeman testified that during a dispute Tuesday at a retail store at 1118 Bastion Square, Jones grabbed a hunting knife from a display counter, threatened an employee with the knife and left the building without paying for it.

He told court Jones became violent when apprehended later at a nearby hotel and had to be handcuffed.

"I don't know why I did it . . . I had the money to pay for it. I don't want to go to jail. I always get into trouble when I drink," Jones told Ostler.

Prosecutor John Macintyre cited a prison record for Jones in connnection with breaking and enterings, thefts, attempted thefts, common assaults and escaping custody.

John Lyn Cooper, 28, of 1317 Gladstone, charged early Wednesday in Victoria with unlawfully trafficking in a narcotic (MDA), was remanded to today for election of trial method. Bail was set at $1,500.

□

Mitchell Alfred Swain, 26, of 100 Burnside West, Saanich, was remanded to Aug. 30 so a pre-sentence report could be prepared, after he elected trial by magistrate and pleaded guilty to a July 31 charge of breaking and entering and theft in Saanich. Court was told Swain stole a wallet containing $122 from a house at 3820 Wascana, Saanich.

□

A charge of unlawfully obtaining food at a restaurant at 617 Gorge against David Allan Lockyer, 20, of 510 Sturdee, Esquimalt, was dismissed by Ostler during a trial Wednesday, because of a technical error in wording of the charge. Lockyer pleaded not guilty to the offence last Friday.

□

In traffic court, Norman Hugh Wilson, 20, of 833 Condor, Esquimalt, pleaded guilty to an Aug. 10 charge of impaired driving and refusal to submit to a breath analysis test.

For the impaired driving count, Judge Edmond Jorre de St. Jorre fined Wilson $350 and suspended his driver's licence for six months. Wilson was fined an additional $200 on the second count of refusing to submit to the breath analysis test.

□

Robert Murdock Norman, 46, of 960 Furber, Langford, was fined $300 and received a four-month driving suspension after he pleaded guilty to a June 29 charge of care and control of a motor vehicle while impaired.

Marine Calendar

NAVY

HMCS Chignecto, Chaudiere, Oriole, Gatineau, Terra Nova, Porte Quebec, Fundy, Cowichan, Yukon, Port de la Reine, Thunder, Chaleur, Miramichi — in port.
HMCS Rainbow, Mackenzie, Qu'Appelle — at sea, return Friday.
HMCS Provider — at sea, returns as required.
HMCS St. Croix, Columbia — at sea, return Wednesday.
CNAV Laymore — at sea, returns Friday.
CNAV Endeavour — at sea, returns Aug. 31.

COAST GUARD

Vancouver — in port.
Camsell — Jenny Lind Island.
Sir James Douglas — monthly supply trip.
Racer — Gulf Island patrol area.
Rider — Sandheads patrol area.
Ready — Queen Charlotte patrol area.
Quadra — on Station Papa.

MERCHANT

Royal Roads — James Stove.
Victoria — Woyvern, Gelois.
Houston Passage — Halo, Japan Azalea.
Cowichan Bay — Royal Champion, Shunlo Maru, Rocky Maru, Kaiozan Maru, Ganges Maru, Everfaith, Midas Arrow, Pacific Logger, Easter Mary, World Pelagic, Asia Botan, Wakafosan Maru, Wakatakesan Maru.
Gold River — Conon Forest.
Nanaimo — Oriental Sky, Vanfort, Federal Mackenzie, Dalan Maru.
Port Alberni — Francais Salmon.
Ladysmith — — Dona Rossana, Tanba Maru, Pearl Venture, Eurylas, Golden Light, World Pride, Olympia Faith, Fortunestar, Wakasugisan Maru.
Chemainus — Ringvard, Bris.
Crofton — Sandar.

Ex-Silversmith Made Dean

MONTREAL (CP) — Dr. Eigil Pedersen, who dropped out of high school to become a silversmith, has been appointed dean of students at McGill University. He returned to school after discovering that silversmithing was not a lucrative craft.

Since earning a PhD in sociology of education at Harvard, Dr. Pedersen has been investigating the influence of certain types of teachers on students from different social arrangements.

Is Old Style Beer only for the man-about-town?

Hardly. Many of Old Style's staunchest admirers are quiet ones. Men who find their golden hours in the privacy of hearth and home. Old Style's their style, too: brewed slow and easy to match the meditative mood. Is tonight your night to change into something comfortable? Make it an Old Style.

Old Style BEER
Slow brewed and naturally aged

This advertisement is not published or displayed by the Liquor Control Board or by the Government of British Columbia.

Island Players Help

Canada Wins Student Olympic Chess Medal

Suttles

By RAY KERR

Canada has captured its first ever student Olympic medal in chess and two players well known on Vancouver Island contributed handsomely to the achievement.

The Canadian team — including Duncan Suttles and Peter Biyiasas of Vancouver — placed third in the just-completed World Student Olympics at San Juan, Puerto Rico, winning the bronze medal.

The Soviet Union, paced by grandmasters Ivan Tukmakov and Boris Karpov, coasted to a first-place finish and a gold medal. U.S. defending champion, placed second, despite its first-ever loss to the fast-improving Canadian team.

Biyiasas earlier this year placed second in the B.C. Centennial Open in Nanaimo, and then won the B.C. Closed in Vancouver. Suttles is a former Vancouver Island Open champion.

Biyiasas, 19, had the best score on the Canadian team — four wins, two draws and only one loss.

Suttles, also the Canadian champion, didn't have as much success as in his previous tournaments but made up for it by placing second to Tukmakov in a short San Juan international tourney immediately afterward. Biyiasas placed third in that one.

Previous to the student Olympiad, Biyiasas stunned the U.S. chess fraternity by capturing the U.S. junior championship which had a 75-player field.

Biyiasas and another Canadian — John MacPhail of London, Ont. — tied for first with 7-1 records, but Biyiasas won on tiebreak. Jonathan Berry of Vancouver tied for third place with a 6-2 score.

Biyiasas

Shop Simpsons-Sears Tonight , Thursday and Friday 'til 9

SIMPSONS-SEARS

FALL TIRE Sale

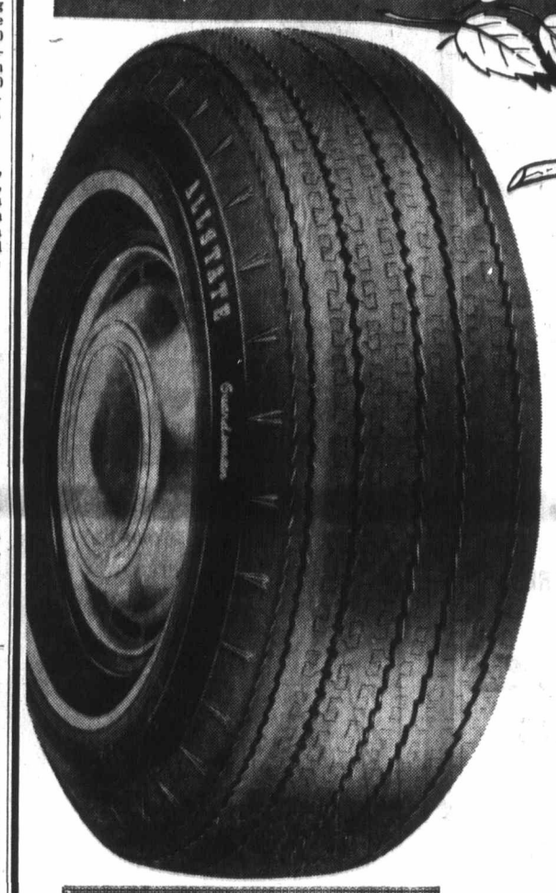

Second Tire ½ Price
When You Buy the First Tire at the Regular Single Tire Price

First Tire 22.98 Ea. Second Tire at ½ Price 11.49 Ea.

BOTH for only $4.27
C78-13 (6.50-13) Blackwall
FREE TIRE INSTALLATION

Full 4-ply nylon wide low profile tires for late model cars. Check:
- Low profile, wide tread give better stability; and traction.
- Patented rolled shoulder for better cornering control.
- 4-ply nylon helps protect against road hazards and heat built-up problems.

GUARANTEED 33 MONTHS AGAINST WEAROUT

GUARANTEED THREE WAYS

1. Every Allstate passenger tire is Guaranteed against ALL tire failures for the life of the tread—regardless of the cause of failure. Replacement cost based on tread used, prorated against current price. 2. Nail punctures are fixed at no charge. 3. Guaranteed against tread wearout for specific number of months. If tire wears out anytime before guarantee expires, the following discount allowance off the current price will be given towards a replacement.

Months Guaranteed	Allowance
8 to 24	15%
25 to 29	20%
30 and up	25%

Tire Size	Blackwalls First Tire	2 for
C78-13 (6.50-13)	22.98	34.47
C78-14 (6.95-14)	24.98	37.47
E78-14 (7.35-14)	25.98	38.97
F78-14 (7.75-14)	26.98	40.47
G78-14 (8.25-14)	29.98	44.97
H78-14 (8.55-14)	31.98	47.97
F78-15 (7.75-15)	26.98	40.47
H78-15 (8.55/8.45-15)	31.98	47.97

Whitewalls Extra—$3.00 1st Tire; $1.50 2nd Tire

Low Prices and Quality Together

Here's Proof: Look at this Price!
CRUSADER
Only 12.97 Ea.
(6.00-13 Blackwall)

All Prices Include Installation!

Size	Blackwalls	Whitewalls
6.00-13	12.97	----
7.75-14	14.97	17.97
8.25-14	17.97	19.97
7.75-15	14.97	----
8.25-15	17.97	19.97

- Full 4-ply nylon cord body.
- Deep gripping tread design.
- Rolled shoulder construction.
- Traction slots in tread for excellent road holding grip.

Wheel Alignment
Come in and let Simpsons-Sears experts adjust caster, camber and toe-in . . . for a safer more dependable drive. Most Canadian-made and U.S. cars only. 7.99 Parts Extra

More Than a Tire. An Investment in Extra Safety and in Extra Mileage.

STEEL Belted Radials
As Low As 45.50
175-13 (Replaces 7.00/6.50-13) Whitewall

- Safest tire we know of: stops shorter and holds the road better; easier with the steering and corners easier than bias-belted or bias-ply tires.
- Extra-long mileage—from 2 to 3 times as long-wearing as ordinary tires.
- Radial design: runs cooler.
- Tracks like no other ordinary tires do.
- Construction cuts down on rolling resistance — means you'll save money on gas.

Simpsons-Sears: Tires and Auto Service Station (95-95A): Phone Enquiries: 388-9111 (8-48)

Simpsons-Sears, Hillside: 3190 Shelbourne Street. Lots of Free Parking . . . No Tickets, No Time Limit.

Prince Edward Island

Tractor Protest Jams Highway

CHARLOTTETOWN (CP) — The National Farmers Union called farm tractors off the road Wednesday after impeding traffic on major highways between here and the main Prince Edward Island ferry terminal at Borden.

Earlier in the day farmers parked about 75 tractors on the Trans-Canada Highway a mile from the ferry as they continued their protest against government farm policies.

Another 300 tractors moved at a snail's pace along other P.E.I. highways, tying up traffic through much of the island.

Three farmers were arrested at Borden but were released from jail during the afternoon after appearing before justice of the peace in Summerside. Two pleaded guilty to obstructing traffic and were fined $10 plus costs; the third pleaded not guilty and was released on his own recognizance.

The farmers are protesting federal and provincial agricultural policies they say discriminate against small farmers. They are seeking legislation to abolish corporate farming, a reduction in registration fees for farm trucks and long-term, low-interest loans.

Exhaust Poisoning Pinned on Corvair

WASHINGTON (AP) — Consumers Union says if its sampling of the 900,000 Chevrolet Corvairs on the roads is representative, some 90,000 owners of the car now drive at great risk in cold or wet weather.

The reason: Exposure to excessive levels of poisonous carbon monoxide.

CU, a testing organization, said it found that passengers in 25 of 221 Corvairs were exposed to the excessive levels.

"It's quite likely," CU said Tuesday, "that some 90,000 Corvair owners now drive at great risk in cold or wet weather, when they're likely to shut the windows and turn on the heater."

CU said the Corvair heater is so constructed that it will "almost inevitably" blow odorless, colorless carbon monoxide into the passenger compartment "should a small leak develop in the engine's gasketing or exhaust system."

The organization said that, in the 221 Corvairs it tested, 25 produced carbon monoxide concentrations in the passenger compartment in excess of 50 parts per million, the recommended maximum set by the American Conference of Governmental Industrial Hygenists.

CU also reported that the Automobile Club of Missouri recently tested 52 Corvairs and found 17 — nearly one-third — to have carbon monoxide concentrations of more than 50 ppm in the passenger compartment.

The testing organization said the National Highway Traffic Safety Administration should require Corvair's manufacturer, General Motors, to notify all Corvair owners that a defect exists.

A GM spokesman said publication of the CU data prior to the NHTSA's release of its own findings "strongly suggests that a derogatory report may have been the main objective of the program — undoubtedly as part of Ralph Nader's continuing vendetta against the Corvair." Nader is a director of CU.

The spokesman also said GM lacks the data to assess the validity of CU's test results. He reiterated GM's position on Corvair's engine fumes: None will enter the passenger compartment "if the vehicle is properly maintained and in good working order."

WOW!

This Thursday, Friday and Saturday, we're giving away a FREE BOX of our HICKORY FARMS OVAL WAFERS with the purchase of a cheese ball or cheese log.

Come In, Try Some Today

"WHERE YOU SAMPLE BEFORE YOU BUY"

Hickory Farms OF CANADA

MAYFAIR SHOPPING CENTRE

OPEN TUES., WED., SAT. — 9:30 to 6
THURSDAY and FRIDAY — 9:30 to 9

SIMPSONS-SEARS

Shop Tonight, Thursday and Friday nights 'til 9

Girl's "Back to School" Styles with the Crinkle Look for Fall

7/8" Heel "Flatties" in Shiny Vinyl

A. **Baseball Boot** is the look of this 6-eyelet shoe. It's new . . . with practical fitting qualities. Black, Brown or Red crinkle vinyl. Sizes 5½-10B.

B. **3-Eyelet Tie:** White stitching and two-tone laces emphasize the styling of this old favorite with a new look. Sizes and colors as above.

C. **Horseshoe Buckle** with eyelets on the strap to give a little more glitter. Crinkle vinyl, this Fall's fashion look, in colors and sizes as above.

Your Choice **6.97 Pr.**

Personal Shopping: Children's Footwear (54)

Simpsons-Sears, Hillside: 3190 Shelbourne Street.
Lots of Free Parking . . . No Tickets, No Time Limit. (8-31)

Simpsons-Sears "Great August Sale" in full swing! Shop tonight, Thurs. and Fri. 'til 9

Stop and Go Folkways... Acrilan® Knit Fashions by TEACHER'S PET

Meet the Swiss Miss! Just arrived for the brand new fall scene with a wardrobe full of Wear-Dated coordinates. And they'll echo easy-care in your washer-dryer so playtime won't spoil their good looks. Heidi never had it so good, but your girl will. Navy or burgundy. Sizes 7 to 14.

a) cape 14.98 b) pant 7.98
c) jumper 10.98 d) hotpant 5.98
(e) knicker 7.98
f) coordinating sweater. White, gold, navy, red, burgundy or purple. 4.98

Simpsons-Sears: Girls' Wear (77)

SIMPSONS-SEARS

Simpsons-Sears, Hillside: 3190 Shelbourne Street. Lots of Free Parking . . . No Tickets, No Time Limit. (8-24)

SIM

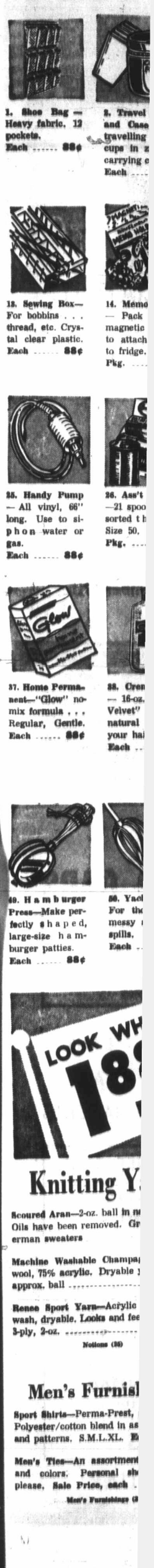

1. Shoe Bag — Heavy fabric. 12 pockets. Each ..... 88¢

2. Travel and Case travelling cups in carrying c Each ....

13. Sewing Box— For bobbins . . . thread, etc. Crystal clear plastic. Each ..... 88¢

14. Memo — Pack magnetic to attach to fridge. Pkg. ....

25. Handy Pump — All vinyl, 66" long. Use to siphon water or gas. Each ..... 88¢

26. Ass't —21 spoo sorted t Size 50. Pkg. ....

37. Home Permanent—"Glow" no-mix formula . . . Regular, Gentle. Each ..... 88¢

38. Cren — 16-oz. Velvet" natural your hai Each ..

49. Hamburger Press—Make perfectly shaped, large-size hamburger patties. Each ..... 88¢

50. Yach For th messy spills. Each ..

LOOK WH 18

Knitting Y

Scoured Aran—2-oz. ball in m Oils have been removed. Gr erman sweaters

Machine Washable Champa wool, 75% acrylic. Dryable approx. ball .....

Renee Sport Yarn—Acrylic wash, dryable. Looks and fee 3-ply, 2-oz. .....

Notions (36)

Men's Furnis

Sport Shirts—Perma-Prest, Polyester/cotton blend in as and patterns. S.M.L.XL. E

Men's Ties—An assortment and colors. Personal sh please. Sale Price, each .

Men's Furnishings (3

SIMPSONS-SEARS

88¢ sale

3 DAYS TO SAVE!

Sale Starts Thurs., Aug. 19
Continues to Sat., Aug. 21

88c EACH or 6 for $5

Teleshop: 386-3161
Delivery only on six items or more.

1. Shoe Bag — Heavy fabric. 12 pockets. Each ..... 88¢

2. Travel Cups and Case — For travelling ease, 6 cups in zippered carrying case. Each ..... 88¢

3. Inflatable Chair for Baby — Red. Heavy vinyl. Each ..... 88¢

4. Hassock — Inflatable footrest in assorted designs. Each ..... 88¢

5. Card Table Cover — Orange, Green and Turquoise. Plastic, slightly padded cover. Each 88¢

6. Clothes Protectors—Protect garments hanging in closet.

7. Combination Hangers — 3 per set. Adjustable metal clips. 17" wide. 3 for 88¢

8. 6 Plastic Hangers — 17" long, with notches for strapped garments. Pkg. ..... 88¢

9. Spool Thread Pack — 3 White and 2 Black synthetic, quality thread. Pack ..... 88¢

10. Pillow Renewer — Sturdy pillow case with zip opening. 2 per package. Pkg. ..... 88¢

11. Coat and Hat Rack — Extension type rack with four handy hooks. Modern styling. Each ..... 88¢

12. Slack Rack — Chrome plated with metal. 5-white vinyl . . . ribbed. Each ..... 88¢

Items 1 - 12 Notions (38)

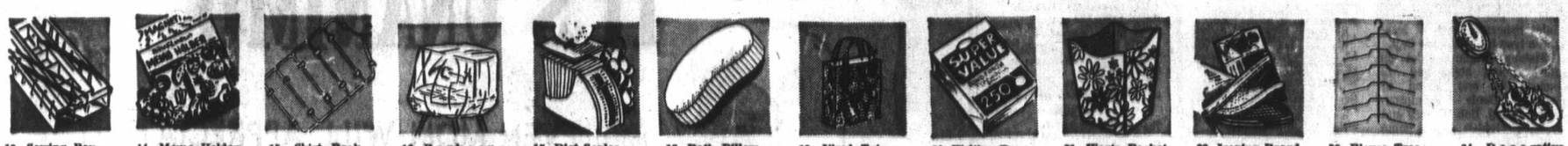

13. Sewing Box—For bobbins . . . thread, etc. Crystal clear plastic. Each ..... 88¢

14. Memo Holder — Pack of 10 magnetic flowers to attach papers to fridge. Pkg. ..... 88¢

15. Skirt Rack—6-tier metal rack has jumbo vinyl clips. Holds up to 12 skirts. Each ..... 88¢

16. Barbecue Cover — Heavy vinyl in Avocado colour to protect your grill. Each ..... 88¢

17. Diet Scales — For all weight-watchers. Has calorie chart listings. Each ..... 88¢

18. Bath Pillow—Bathe in luxury. Inflatable pillow adheres to tub with suction cups. Each ..... 88¢

19. Vinyl Tote — Sturdy design vinyl with multi-colored stripes design. Each ..... 88¢

20. Writing Paper and Envelopes — Compact for travelling convenience. Bright, attractive colours. Each ..... 88¢

21. Waste Basket — Colourful folding vinyl baskets in assorted florals and prints. Each ..... 88¢

22. Ironing Board Cover— Siliconed or cotton covered. 54" long. Adjustable. Each ..... 88¢

23. Blouse Tree—5-tier space saver features bright chrome finish . . . handy! Each ..... 88¢

24. Decorative Scale — Hang it on the kitchen wall. Colourful, with plastic fruit. Each ..... 88¢

Items 13 - 24 Notions (38)

25. Handy Pump — All vinyl, 66" long. Use to siphon water or gas. Each ..... 88¢

26. Ass't Threads —21 spools of assorted threads. Size 50. Pkg. ..... 88¢

27. Millie Mirror — A large size hand mirror . . . Good for putting on makeup. Each ..... 88¢

28. Memo Board — Handy board mounts on wall, has four hooks for keys. Each ..... 88¢

29. Steel Pinking Shears— Serrated edges for finish-fabric. Good for back - to - school sewing. Each ..... 88¢

30. Filler Paper—Standard size 3-hole, narrow ruled. 275 - sheet package. Pkg. ..... 88¢

31. Ball Point Pen — assorted pen with med. point Blue refill. Retractable. Each ..... 88¢

32. 3-Ring Binder — Vinyl covered binder had 1" capacity. Standard notebook size. Each ..... 88¢

33. Duo Tang Set — Package of 7 covers in asst'd colors. Buy now for school! Pkg. ..... 88¢

34. Math Set — Reeves math set has compass, protractor, ruler. Each ..... 88¢

35. Tempo Discs —Set of assorted color tempera paints complete with brush. Each ..... 88¢

36. Bond Paper—Package of standard 8½x11" size good quality typing paper. Each ..... 88¢

Items 25 - 29 Notions (38)

Items 30 - 36 Stationery (3)

37. Home Permanent—"Glow" no-mix formula . . . Regular, Gentle. Each ..... 88¢

38. Creme Rinse — 16-oz., "White Velvet" restores natural lustre to your hair. Each ..... 88¢

39. Noxzema Skin Cream—4-oz. size medicates and moisturizes as it soothes skin. Each ..... 88¢

40. White Velvet Detergent—Make dishes sparkling clean. Each ..... 88¢

41. Dry Anti-perspirant Spray Deodorant — Pleasantly scented deodorant to help keep you dry all day. Try it! Each ..... 88¢

42. Bubble Bath— Treat yourself to luxury and relaxation. 24-oz. size, In Pink or Lilac. Each ..... 88¢

43. Shampoo — "White Velvet" concentrated shampoo. 16 - oz. unbreakable bottle. Each ..... 88¢

44. Salonique Hand Cream — Helps keep your hands soft and lovely. Each ..... 88¢

45. Balsal Plus — For beautiful, shiny, manageable hair. Each ..... 88¢

46. 4" Potted Plants— Assorted tropical plants to brighten your home. Personal shopping only, please. Each 88¢

47. Plant Food— 20 - 20 - 20 in 1-lb. size. Water soluble. Personal shopping only, please. Each ..... 88¢

48. Light Bulbs— Frosted to reduce glare. In 25, 40, 60 or 100 watts. 6 for 88¢

Items 37 - 45 Health & Beauty (8)

Items 46 - 47 Garden Shop (71)

Item 48 Electricals (34)

49. Hamburger Press—Make perfectly shaped, large-size hamburger patties. Each ..... 88¢

50. Yacht Mop — For those dirty, messy summer spills. Each ..... 88¢

51. Steak Board— Wooden platter with rim around edge for juices. Good for carving. Each ..... 88¢

52. Copper Molds —Several shapes of molds for gelatin salads. Each ..... 88¢

53. Towel Holder —Wooden holder with metal folding ends, for neat storage of your paper towels. Each ..... 88¢

54. Chopping Block — Handy cutting board with handle. Protects counter top when slicing or chopping. Each ..... 88¢

Items 49 - 54 Housewares

55. Straw Holder—Clear, plastic cylinder of drinking straws. For sanitary storage, dispensing. Each 88¢

56. Ice Cube Tray — Aluminum with lever action. Makes 18 cubes. Each ..... 88¢

57. Coffee Maker—Percolator makes 2½ cups. Aluminum, with glass top. Each ..... 88¢

58. Strainer—Approx. 7" wide wire mesh strainer with wooden handle. Each ..... 88¢

59. Serving Tray—Large, round tray, approx. 18" diameter. Bright color. Each ..... 88¢

60. Carving Board—Decorated, with thong loop for hanging. Each ... 88¢

61. Jam Jar—Assorted color ceramic jars decorated with floral design. Each ..... 88¢

62. Mug Tree—Black or Green metal rack with room for hanging 6 cups or mugs. Each ..... 88¢

Items 55 to 62: Housewares (11)

Green Karpet Lawn Seed—A well-balanced good wearing grass. Personal shopping only. Pkg. ..... 88¢

64. Women's Gloves—Leather faced gloves for working in the garden. Pair ..... 88¢

65. "Rot-It". 5 lbs. Converts your garden waste to good organic compost. Pkg. ..... 88¢

66. Harvard Bag—Rubberized drawstring bag for carrying books, supplies. Each ..... 88¢

67. Label Maker—Mini Dymo labeler comes with strips of ¼" plastic tape. Each ..... 88¢

Items 63 to 65: Garden Shop (71)
Items 66 to 67: Stationery (3)

Two Cell Flashlight—Complete with batteries, in unbreakable plastic. Each ..... 88¢

Knitting Yarn

Scoured Aran—2-oz. ball in natural color. Oils have been removed. Great for fisherman sweaters 4 for 1.88

Machine Washable Champagne — 25% wool, 75% acrylic. Dryable yarn in 2-oz. approx. ball ..... 3 for 1.88

Renee Sport Yarn—Acrylic is machine wash, dryable. Looks and feels like wool. 3-ply, 2-oz. ..... 3 for 1.88

Notions (38)

Men's Furnishings

Sport Shirts—Perma-Prest, short sleeve. Polyester/cotton blend in assorted colors and patterns. S.M.L.XL. Each ... 1.88

Men's Ties—An assortment of patterns and colors. Personal shopping only, please. Sale Price, each 1.88

Men's Furnishings (33)

Beach Towels

Beach Towels — Large size, quality towels. 100% cotton in bright eyecatching prints .... Each 1.88

Housewares Items

Cheese Board—With knife. Decorated insert protects board. Magnet holds knife in place. Set, 1.88

Chopping Block—9½x14x1" cherrywood block with protective rubber feet. Good pastry board. Each 1.88

Egg Cup Set—6 wooden egg cups. Set has two each: Green, Orange and Yellow. Set 1.88

Hanging Lantern—Black metal lantern with candle included. Round windows on all four sides. Each 1.88

Fancy Candle Lamp—Leaded glass look. Red and Green on Amber glass. Black metal base. White candle. Each 1.88

Housewares (11)

Garden Specials

Slug Pellets—6-lb. size to protect your flowers from slugs. Pkg. 1.88

Juniper Bushes—In 1-gallon containers. Fall is the best time to plant. Each 1.88

Lawn Seed—Quick germinating, hard wearing. 5-lb. covers 1,000 sq. ft.. Personal shopping only. Pkg. 1.88

Garden Shop (71)

Contemporary Hall Light

Modern Style Light Fixture — Amber glass shade takes a 60-watt bulb. Mounts on the ceiling. Each 2.88

Electricals (34)

Men's Long Sleeve Shirts

Dress Shirt—Styled with French cuffs, long point collar. A polyester/cotton blend in Blue, Green or Gold color. Sizes 14½ to 17 neck, 32 to 35 sleeve. Each 2.88

Men's Furnishings (33)

Polyester Thread—Quality thread in assorted colours. 15 spools of 100 yds. ea. Pkg. 2.88

Beach Towels—100% cotton in traditional jacquard or colourful print styles. Each 2.88

100% Cotton Beach Towels — Large absorbent beach towels in popular jacquards and colourful prints ... Each 2.88

Clothing for Children

Fisherman Knit Pullover—Lightweight mock turtleneck sweater in 100% acrylic. Natural, Gold and Navy colors. 4, 6, 6x. Each 2.88

Boys' Raincoat, Hat—Yellow vinyl-coated rayon with clasp closing, 2 front pockets. Each 2.88

Perma-Prest Blouses—Choose long sleeve or ¾ sleeve style in White, White/Red, or White/Gold. 4, 5, 6, 6x. Each 2.88

T-Shirt, Tights Set—Stretch nylon set in Gold, Red, Blue, White or Pink. Sizes S.M.L. Set 2.88

Infants', Children's Wear (39)

Kitchen Specials

Salt and Pepper Set—Tall wooden salt shaker and pepper-mill. Brown wood color. Approx. 4" high. Set 2.88

Silent Butler Ashtray—With colorful Zodiac design. Ashtray with hinged lid in assorted colors. Each 2.88

Kitchen Tool Set—7-piece set includes spatula, fork, ladle, serving spoon, slotted spoon, ricer and wall mounting rack. Set 2.88

Housewares (11)

Walnut Finish Gun Rack

Cherrywood Gun Rack—Holds 3 guns. Felt liners protect against scratching. For mounting on wall. Each 2.88

Sports Centre (6)

Lawn Fertilizer

5-5-0 Formula Lawn Food—To give your lawn the nourishment it needs to stay green and healthy. Each 2.88

Garden Shop (71)

Pants for Boys

Durable Flares of cotton drill in assorted modern colours. Zip front with button trim. Each 3.88

Infants', Children's Wear (39)

Giant Hershey Bars

In four delightful flavours: Milk Chocolate, Almond, Macaroon, Toffee Chip
Your choice of..... 3 for 88¢

(8-46)

Simpsons-Sears, Hillside: 3190 Shelbourne Street. Lots of Free Parking . . . No Tickets, No Time Limit

King Fisherman

Hot Fishing Spots Were Out-of-the-Way

Victoria anglers who ventured to out-of-the-way waters last weekend found some pretty hot fishing for big chinooks and tyee.

Nitinat Bar and the waters off Clo-oose was target for some and others ventured far down Muchalat Inlet to Tlupana Inlet, Head Bay and Bligh Island waters.

Ray Wallis, Jim Ackinclose and Norman Bomford picked up 44, 40, 38, 36, and 32-pounders fishing the surfline at the Nitinat Bar but that is pretty dicey water to fish.

One mistake and they could have been tumbled over where the surf breaks at the bar. But wife Phyllis Bomford came up with the biggest fish from Nitinat waters, a 90-pound halibut.

Fishing the same waters a few days earlier Jim Swanson, Merv Markell, Glenn Harper and Bob Trueb landed 35, 30, 26, 25 22 and 20-pounders as well as a variety of small chinooks and coho.

Movie and TV star Sebastian Cabot of Deep Dove was one of the lucky Muchalat Inlet fishermen with at least three tyee from Galiano Bay.

Fishing Tlupana Inlet on flasher and strip and six ounces to one pound of weight Denis Thompson, Mike Young, Bob Vickery and Colin Creighton came home with 16 fish up to 40 pounds. They even hit into a triple-header of tyee salmon.

Father and son team Howard and Wayne Zaccarelli got 42, 26, 21 and 13-pounders in Muchalat Inlet but they got theirs by going only halfway down the inlet and dropping their lines for test fishing.

Another father and son team, Al and Tony Playfair, used Number 7 nickel Wonder spoons to catch 36, 31, 30, 26, 23, 19, 10, and eight-pounders.

Latest King Fisherman entries:

SPRING (Chinook)

All Bay Marina
C. Dodds, 8566 Ebor; 14.12, Coal Island, bucktail.
Allan Sangster, Lake Cowichan; 9.12, Coal Island, Tom Mack.
Gary Nunn, 1110 Hillgrove; 5.6, Coal Island, Tom Mack.

Deep Cove Marina Ltd.
J. Murray, 8985 East Saanich; 22.13, Moses Point, Grey Ghost fly.
F. G. Hobbs, 2655 Roseberry; 21.8, Deep Cove Marker, Flashtail.
René Patenaude, 695 Brookley; 11.15, Moses Point, Tomic plug.
Dr. Riki Kobayashi, Houston, Texas; 7.2, Deep Cove Marker, Minnow Teaser.
Roy Maher, 51 Cadillac; 6.9, Separation Point, Minnow Teaser.

Gilbert's Boats and Guide Service
J. K. Saunders, 365 Arnot; 9.8, Willis Point, Squid.
Art Huck, 2728 Blackwood; 4, Sandy Beach, Krippled K.

Brentwood Boat Rentals
Roy Rendle, 1853 Fern; 8.5, Ricky's Roost, Auntie Annie Strip.
James Dobbie, 1340 Princess; 7.1, Willis Point, Minnow Teaser.
Tom Sullivan, 1990 Haultain; 6.14, Willis Point, Strip Teaser.
R. Endres, Montreal; 5, Willis Point, Strip Teaser.

Oak Bay Marina Ltd.
H. C. Wright, 1439 Mitchell; 28.8, Constance Banks, Strip Teaser.
S. Lane, 429 Lampson; 18.8, Constance Banks, Strip Teaser.
Jack Ingram, Texas; 16.4, Gap, Super Strip Teaser.
M. Danns, Trailmint Crack, Calif; 14.8, Trial Island, Super Strip Teaser.
G. B. Garco, Long Beach, Calif; 8.12, Gap, hoochy koochy.
Wayne Bryan, 3420 Cedar Hill; 7.8, Gap, Strip Teaser.
E. D. Robbins, 3490 Mayfair; 5.2, Moresby Island, Strip Teaser.

Mine Mansion
Evelyn Davies, 719 Selkirk; 9.8, 5.8, Otter Point minnow.
Jumbo Davies, 719 Selkirk; 8.8, 7.4, 5.4, Otter Point, minnow.

Sooke Harbor Marina
Robert H. George, West Coast; 23, Secretary Island, minnow.
L. W. Syrla, Jasper; 16, Secretary Island, herring teaser.
George Reason, 1227 Judge; 11.10, Sooke, minnow.
W. L. Johnston, 2112 Granite; 10, Secretary Island, hoochy koochy.
G. Dalrymple, 2818 Glen, Port Coquitlam; 9.8, Sooke Bay, minnow.
John Stewart, 411 St. Charles; 9.8, Secretary Island, minnow.
Dal Dalrymple, 2930 Westdown; 9, Otter Point, anchovy.
Earl Hopkins, 478 Sturdee, 7.8, Secretary Island, minnow.
James Chow, 630 Francis; 7.4, Sooke, minnow.
Gordon Mountford, 1540 Mortimer; 7.2, Secretary Island, minnow.
Beth Johnston, 2112 Granite; 7, Secretary Island, hoochy koochy.
Richard K. Parker, 615 Fernhill; 6.12, Secretary Island, Strip Teaser.
Ivor Thurston, 847 Royal Oak; 6.8, Secretary Island, Strip Teaser.
Jack Marsh, 28 Hockley; 5.2, Sooke, minnow.

Wilcuma Lodge
Vivienne Erskine, 21388-124, Maple Ridge; 23.2, Separation Point, mooching.
Barry Jenner, Victoria; 17, Cowichan Bay, Strip Teaser.
Allen Erskine, 21388-124, Maple Ridge; 7.12, Cowichan Bay, mooching.
Dick Owen, 1690 Ash; 6.13, Cowichan Bay, Strip Teaser.

Anchor Marina
Marie Sidaway, 221 Nicola; 26.10, Cowichan Bay, Strip Teaser.
Brian F. Smith, 104-3820 Shelbourne; 26.4, 12.12, Cowichan Bay, Sokholchi head.
Jack Larvik, 1074 Islay, Duncan; 25.9, Cowichan Bay, Super Strip Teaser.
Ray Sidaway, 221 Nicola; 23.10, Cowichan Bay, Strip Teaser.
L. D. Combs, Cowichan Station; 20, Cowichan Bay, herring.
G. T. Bowcott, 5383 Old West Saanich; 20, Cowichan Bay, Strip Teaser.
Mac Cannon, Cobble Hill; 18.4, 15.4, Cowichan Bay, Strip Teaser.
Penny Young, Cobble Hill; 18.6, 15.12, Cowichan Bay, herring strip.
Herb Roesch, 370 Ypres, Duncan; 17.8, Sansum Narrows, Strip Teaser.
Dick James, 2988 Eastdowne; 17.6, Cowichan Bay, Strip Teaser.
Dan Taylor, 921 Marchmant, Duncan; 17, Cowichan Bay, herring.
Bruce Abbott, Mill Bay; 16.8, Sansum Narrows, herring strip.
Marie Sidaway, 221 Nicola; 16.8, 15.3, Cowichan Bay, Strip Teaser.
Fred Schiller, 462 Duncan, Duncan; 15.2, Cowichan Bay, Strip Teaser.
Lois Hawkes, Cowichan Station; 15.1, Cowichan Bay.
T. R. Scrase, 1327 Justine; 15, river mouth, Super Minnow Teaser.
John Clayton, 638 Victoria; 12.4, Cowichan Bay, Super Strip Teaser.
Jack St. Louis, 195 — Duncan; 10.3, Active Pass, herring.
Mrs. G. Giles, Koksilah; 9.10, Cowichan Bay, herring.

McDonnell's Marina
Ted Bailey, 3244 Quadra; 29.4, 27.8, Cowichan Bay, Uncle Tom Strip.
Roy W. Smith, R.R. No. 2, Duncan; 28.2, Cowichan Bay, herring mooching.
Walter Bell, Mesachie Lake; 27.8, 27, Cowichan Bay, Super Strip Teaser.
Mrs. Andy Bell, Cowichan Lake; 25.6, 21.4, 5.12, Cowichan Lake, Super Strip Teaser.
Walter Cooke, Mesachie Lake; 24.6, 8.8, Cowichan Bay, Strip Teaser.
Chris Hesketh, 1136 Donna Terrace; 23.8, Cowichan Bay, Super Strip Teaser.
Susan Keck, 1202 Highrock; 13.6, Cowichan Bay, herring strip.
Shirley Olivier, 942 Jenkins; 13.3, Cowichan Bay, herring.
Frank Yamada, 495 Dupolin; 6.2, Cowichan Bay, Super Strip Teaser.
Hugh Heglin, 1186 Dunsterville; 21.12, Cowichan Bay, Super Strip Teaser.

Nanaimo Sportsman
Doug Smith, 249 Victoria, Nanaimo; 30, Northumberland Channel, Wonder Spoon.

Karl's Kove Kottages
Olov Neros, R.R. No. 1, Royston; 13.4, 13, Bell Buoy, Bucktail.
Wilson Zick, Box 186, Royston; 4.4, 5.8, Sandbar.

Deep Bay Auto Court and Fishing Camp Ltd.
Pete Griffiths, 3345 Rolston; 24.8, Deep Bay, Tom Mack.
A. W. Robinson, 1004 Craig, Port Alberni; 19.3, Deep Bay, Flashtail red.
Doug Edgelow, 2812 Rockwell; 15.2, Deep Bay, bucktail.

Rod and Reel Resort
Joan M. Levett, RR No. 1, Campbell River; 5.9, Storie Beach, Deadly Dick.

Killarney Resort
Steve Dunnell, 508 Selkirk; 5, Saratoga Beach, fly.

Rustic Motels Ltd.
Cheryl Parlee, 3163 Balfour; 21.8, Tyee Pool, Lucky Louie.
Gina Herkes, 2948 Oriole; 20, Frenchmans Pool, Lucky Louie.
Bill Pickering, Sooke; 12.2, Frenchmans Pool, flashtail green.
Glen S. MacDonald, Box 383, Sooke; 7.8, Menzies Bay, spoon.

Nitinat Camp Site
Jim Akenclose, 1913 San Pedro; 44, 38, Nitinat, minnow.
Norm Bamford, RR No. 1, Cobble Hill; 40, 32, Nitinat, Strip Teaser.
Ray Wallis, 503 Whiteside; 36, Nitinat, minnow.

The Alders
D. J. Davis, 1219 Bel Aire, Calgary; 5.8, The Alders, Flashtail.

TYEE

The Dolphins Resort Ltd.
Robert Hirons, Grand Junction; 51, 30, Frenchmans Pool, Lucky Louie plug.
C. J. Krolak, Paso Robles; 36, Frenchmans Pool, Flashtail green.

Silver King Resort
Dale Larson, Tacoma; 32.8, Frenchmans Pool, herring strip.

COHO

Bennett's Point Resort
E. Doble, 819 Old Esquimalt; 7.8, 6.2, 5.10, 5, 7, 6, Bennett's Point, herring.
John McMillan, Bounea Park, Calif.; 6.9, Bennett's Point, Grey Ghost.
A. Miller, Quesnel; 6.8, Bennett's Point, Flashtail.
Dave McIntyre, Burnaby; 6.8, Bennett's Point, Flashtail, green.
P. Rook, North Vancouver; 6, Bennett's Point, needlefish.
Joe Weldon, Yreka, Calif.; 5.10, Bennett's Point, Flashtail.
Dale Calberry, Calgary; 5.10, Bennett's Point, Flashtail.
Janice Hilbert, 2727 Noel, Burnaby; 5.10, Bennett's Point, Flashtail.
John Weldon, Yreka, Calif.; 5.8, 5, Bennett's Point, Flashtail.
Greg Sanford, 2767 Noel, Burnaby; 5.4, Bennett's Point, Flashtail, green.
Roy Watson, 2207 Arbutus; 5.3, Bennett's Point, herring.
Jack Rook, North Vancouver; 5.3, Bennett's Point, Flashtail.
Mark Morris, Freemont, Calif.; 5, Bennett's Point, Flashtail.

Van Isle Marina
Don Schiess, 1610 Sheridan; 7, Misery Island, bucktail.
Stan Gibb, 1-1274 Haultain; 6.8, 5.8, Moresby Island, Strip Teaser.

Becher Bay Marina
R. Jackson, 3054 Wascana; 10, Beechey Head, minnow
Eric Thomson, 3184 Quadra; 9.8, Becher Bay, Strip Teaser.
George W. Edgington, 3230 Happy Valley; 9, 6.12, 6.4, Beechey Head, Strip Teaser.
William Edgington, 3230 Happy Valley; 8.8, 5, Beechey Head, Strip Teaser.
Allen Laverdure, Box 10, Becher Bay; 8, Beechey Head, minnow.
Harold McCutcheon, 3116 Harriet; 7.8, Beechey Head, minnow.
Brian Edgington, 3230 Happy Valley; 6.8, 6, Beechey Head, Strip Teaser.
Bill Glover, 519 Nelson; 6.4, Beechey Head, Strip Teaser.
Denny Ryves, 843 Canterbury; 6, Beechey Head, Strip Teaser. Bob Bugg, 178 Helmcken; 6.0 Beechey Head, minnow.
Stan Armstrong, 1716 Teakwood; 6, Beechey Head, minnow.
K. Schneider, 1570 Arros; 6, Becher Bay, minnow.
Laurel Baxter, 1111 Neild; 5.8, Beechey Head, Strip Teaser.
Joan Ball, 2180 Gosworth; 5, Beechey Head, Strip Teaser.
Fred Buxton, 654 Canterbury; 5, Beechey Head, minnow.

Hall's Boathouse
J. C. Yorko, 920 Violet; 8, 5, Chesterfield Rock, hoochy koochy.
R. Cove, 940 Arundel; 7.12, 5.12, Goldstream Island, Strip Teaser.
Jack Rodgers, 2948 Glenlake; 7.8, 5.8, Chesterfield Rock, minnow.
Les Morgan, 418 Kipling; 7.4, Misery Bay, Super Strip Teaser.
Mrs. J. Budd, 1114 Donna; 7.2, Misery Bay, Mac Squid.
Dave Gordon, 4105 Barber; 6.12, Narrows, minnow.
Mrs. Wyne Rusk, 687 Strandlund; 6.2, Goldstream Island, Strip Teaser.
Don Weber, Swan Hills, Alberta; 5.12, Misery Bay, Krippled K.
D. McKenzie, 4045 Glanford; 5.8, Narrows, minnow.
J. Chow, 546 Roseridge; 5, Misery Bay, Krippled Minnow.

Pacific Ocean Village
Jim Ackinclose, 875 Daffodil; 12, 6.6, 6.3, 6.1, Deep Bay, Flashtail.

Mill Bay Marina
Ron Lee, R.R. No. 1, Cobble Hill; 8, Mill Bay, minnow. Mr. D. Bayne, R.R. No. 1, Mill Bay; 5, Mill Bay, Flashtail red.

Mill Bay Marina
R. Bayne, Mill Bay; 8.0, Mill Bay, Green Flashtail.

Ali Bay Marina
Fred Mitchell, 770 Cormorant; 10.1, Moresby Island, Tomick Plug.
David M. Nunn, 10131 Pleasant; 6.5, Shute Passage, Krippled K.
Art Brookman, No. 6-2803 Admirals; 5.14, North Cod Reef, Strip Teaser.
Iris Brookman, No. 6-2803 Admirals; 5.6, Tom Point, Strip Teaser.
Pete Sparks, 2424 Malaview; 5.3, Coal Island, Flashtail.
Allan Sangster, Lake Cowichan; 5.10, Coal Island, Tom Mack.
Howard Gray, Idaho; 5.10, Sidney Spit, Strip Teaser.

Karl's Kove Kottages, Royston
Stephen Nunuk, Aldergrove; 4.8, Bell Buou, Bucktail.

Anchor Marina, Cowichan Bay
Terry Combs, Cowichan Station; 7.10, Cowichan Bay, herring.
Barry Combs, Cowichan Station; 9.11, Cowichan Bay, herring.

Wilcuma Lodge, Cowichan Bay
Tommy Scott, 510 Marigold; 6.3, Cowichan Bay, Strip Teaser.

The Dolphins Resort
Brian Skuse, 4125 Discovery; 12.0, Dolphin Pool, Lucky Louie Plug.

Rod and Reel Resort
D. Smyth, Vancouver; 7.0, Shelter Bay, Flashtail.
D. Scott, Seattle; 5.12, Shelter Bay, Flashtail.
Frank Bailey, North Vancouver; 5.8, Shelter Bay, Ginger Jake.

Deep Bay Auto Court and Fishing Camp
James R. Noone, 2147 Quimper; 8.8, 5.4, Deep Bay, Bucktail.
Bill Botten, 2089 Byron; 5.7, 6.7, Deep Bay, Bucktail.
Mrs. B. Whillcar, 569 Ridley; 6.1, Deep Bay, Green and White Flashtail.
J. D. Heinekey, 1710 Blair; 6.0, 5.12, 5.0, 5.10, 5.11, Deep Bay, Minnow Teaser.
Wayne Tickell, Vancouver; 5.12, Deep Bay, Tom Mack.
P. Hale, 884 Tillicum; 5.8, Deep Bay, Minnow Teaser.
Brian Barker, RR 6, Barker; 5.5, 5.3, 5.1, 5.0, Tribune Bay, Kripple K.
R. J. Barker, RR 6, Barker; 5.4, 5.0, 5.0, Tribune Bay, Kripple K.
Ray Willis, 503 Whiteside; 5.0, Nitinat, minnow.

Killarney Resort
E. D. MacPherson, Burnaby; 6.12, Mittlenatch, Green and White Flashtail.
Steve Dunnell, 508 Selkirk; 6.8, Saratoga Beach, Gray Fly.
Rick Marshall, 122 Kingham Place; 5.8, Oyster Bay, Henry Smith.
Megan Macfarlane, 1439 Brooke; 5.0, Salmon Point, Deadly Dick.
Ray Thomas, 444 Niagara; 5.0, Saratoga Beach, Flashtail.

Bennett's Point Resort
T. Deaks, Linwood; 7.8, 5.3, 5.8, Bennett's Point, herring.
Dale Calbury, Calgary; 6.0, Bennett's Point, Green Ghost.
Mark Suver, Seattle; 5.14, 5.14, 5.14, Bennett's Point, Green Ghost.
Jim Rankin, Portland; 5.11, 5.10, Bennett's Point, Lucky Louie.
Ken Bennet, 1855 Shetland; 5.8, 5.0, 5.0, Bennett's Point, herring.
Joan Bennet, 1855 Shetland; 5.8, Bennett's Point, herring.
John MacMillan, Buena Park; 5.8, Bennett's Point, Flashtail.
Denny Peterson, Vancouver; 5.3, 5.1, 5.0, Bennett's Point, Flashtail.
John Hilton, Nanaimo; 5.8, Bennett's Point, Flashtail.
R. W. Onustack, Seattle; 5.4, 5.0, Bennett's Point, herring.
Jack Hilton, Nanaimo; 5.4, 5.4, 5.8, Bennett's Point, herring.

The Alders
A. R. McCord, Vancouver; 7.8, 6.4, 6.0, 5.8, 5.8, 5.12, 8.0, The Alders, herring.
M. Y. King, Williams Beach; 8.0, 6.4, The Alders, Flashtail.
G. J. Davis, Calgary; 7.0, The Alders, Flashtail.
W. Newbigging, Edmonton; 7.0, 5.8, The Alders, Green Flashtail.
A. L. King, Williams Beach; 6.4, 5.8, The Alders, Flashtail.
Ray A. Cumberworth, Burnaby; 5.0, 5.8, The Alders, Flashtail.
C. Newbigging, Edmonton; 5.8, Green Flashtail.
Lloyd Franks, Courtenay; 5.8, The Alders, Flashtail.

Rustic Motels
Molly MacDonald, Sooke; 7.5, 6.8, Menzies Bay, Green Flashtail.

Deep Cove Marina
Dr. Riki Kobayashi, Texas, 5.13, 4.0, Deep Cove Marker, Minnow Teaser.

Sooke Harbor Marina
Earl Hopkin, 478 Sturdee; 11.00, Secretary Island, minnow.
E. H. Hancock, 2860 Dysart; 9.2, Secretary Island, minnow.
C. J. Vanderbyl, 4354 Harder; 8.8, Secretary Island, Strip Teaser.
Elmer Morton, 2077 Paul's Terrace; 8.0, Otter Point, Green Flashtail.
S. J. Hughes, 1759 Rockland; 6.8, Secretary Island, Strip Teaser.
H. Eames, 2311 Work; 6.0, Secretary Island, minnow.
John Stewart, 411 St. Charles; 5.8, Secretary Island, minnow.

Rustic Motels Ltd.
Mrs. E. Nuttall, 24-2100 North Island, Campbell River; 3.8, John Hart, worm.

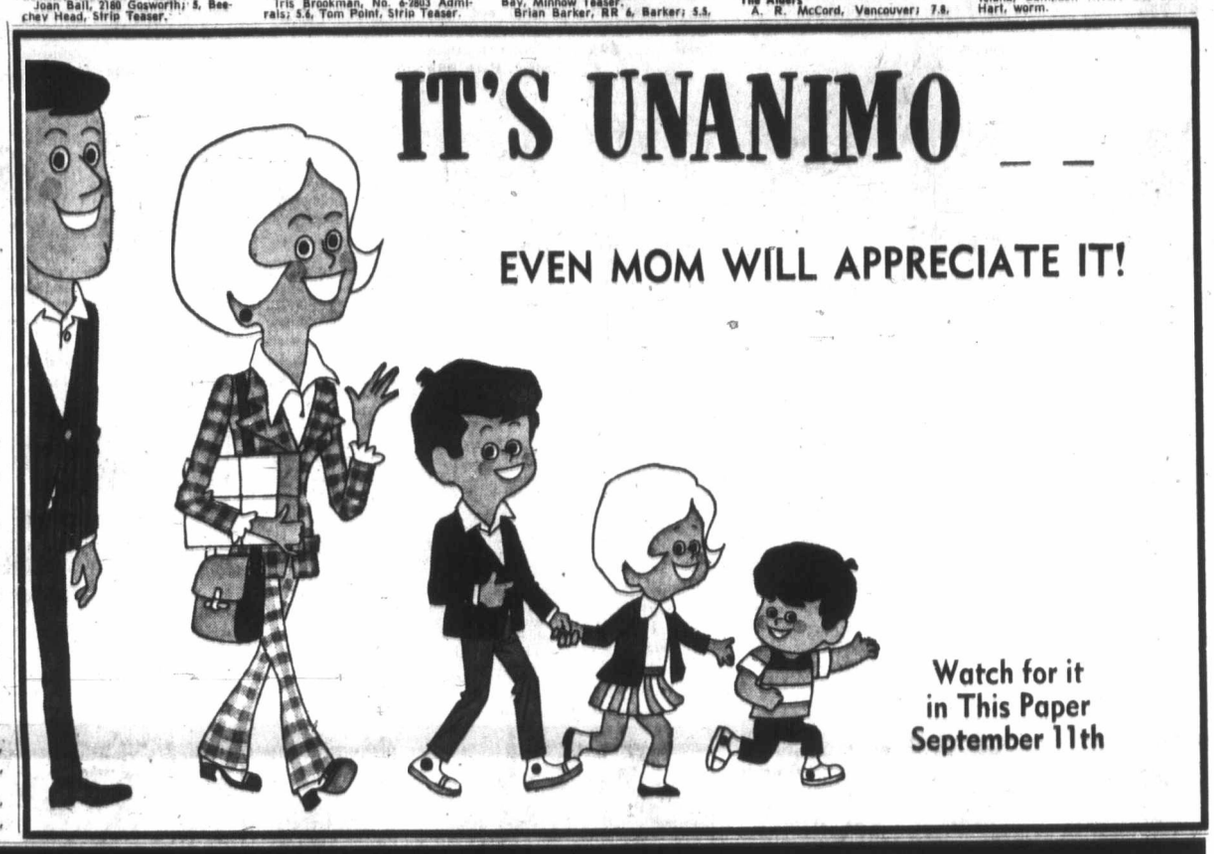

PLIMLEY

1010 YATES ST. *Established in 1893* 382-9121

YOUR BRITISH SPORTS CAR HEADQUARTERS

VANCOUVER ISLAND'S LARGEST SPORTS CAR SELECTION--SALES AND SERVICE

MID SUMMER SAVINGS ON CURRENT MODELS AND SELECT USED CARS

1971 TRIUMPH SPITFIRE SAVE $170.00 $2595

1971 TRIUMPH G.T. 6 PLUS SAVE $430.00 $3295

1969 TRIUMPH SPITFIRE SAVE $100.00 $1895

BUY THE BEST BUY AT PLIMLEY

1971 MGB GT SPORT COUPE SAVE $173.00 $3672

QUICK EASY CREDIT TERMS

1971 AUSTIN AMERICA AUTOMATIC SAVE $137.00 $2238

CASH FOR GOOD USED SPORTS CARS

1970 TOYOTA COROLLA AUTOMATIC SAVE $100.00 $1995

*BANK RATE FINANCING

1968 REBEL 4-DOOR AUTOMATIC $1695

1969 AUSTIN 1300 ONE OWNER SAVE $100.00 $1695

1970 HORNET 4-DR. AUTOMATIC, RADIO SAVE $400.00 $2650

ALL CARS ARE GUARANTEED TO PASS GOV'T M.V. TESTS

1968 DATSUN 2000 SPORTS ROADSTER $2245

CASH FOR USED CARS

1970 JAVELIN 2-DOOR HARDTOP SAVE $700.00 $3124

83 OTHER CARS TO CHOOSE FROM

1968 DODGE HARDTOP FULL POWER, AUTOMATIC, RADIO $2195

TRADE UP TRADE DOWN

1967 RAMBLER AMERICAN SPECIAL—TODAY ONLY $948

12-MONTH WRITTEN WARRANTY ON ALL USED CARS

1969 MUSTANG 360 V-8 CONSOLE AUTOMATIC $2795

AUSTIN ROVER JAGUAR MG TRIUMPH LAND ROVER

1965 PONTIAC AUTOMATIC SPECIAL $995

MGB • MGB GT • MG MIDGET • TR 6 • SPITFIRE • GT 6 PLUS • JAGUAR

*On approved credit

Ex-Victo

The External Affairs announced the appointme day of former Victoria Kidd, to the Commonwe tariat.

Kidd, who attended College and the University

CAPI 50 WEST

BIG SAV We Re

FRAZER VALLEY OR BUTT With $10.00 order or over, lim (Carton of Cigarettes not incl

FLETCHER SMOKEHOUSE BACON 1-lb. pkt. 5

York Unsweetened Grapefruit Juice 48-Oz. Tin 4

SQUIRREL PEANUT BUTTER 48-oz. Tin

E.D. SMITH Tomato Ketchup 3 15-oz. Bottles

HERSHEY'S INSTANT CHOCOLATE 2-lb. tin 6

LAGUNA MINCED SOCKEYE Salmon 8-oz. Tin 3

MAPLELEAF Cheese Slices 16-oz. Pkt. 6

KLEENEX PAPER TOWELS 2-Roll Pkt. 4

CANADA NO. 1 NORGOLD POTATOES 10 lbs. 4

To the of and h

Ex-Victorian in Top Job

The External Affairs department announced the appointment Wednesday of former Victorian, George Kidd, to the Commonwealth secretariat.

Kidd, who attended Brentwood College and the University of British Columbia, will be managing director of the Commonwealth Fund for Technical Co-operation, established April 1 after the Commonwealth conference in Singapore.

He has served as vice-president of Canadian International Development Agency since 1967.

Way

9.4, 6.0, 5.8, 5.8, 5.12, 8.0, The Alders, herring.
A. V. King, Williams Beach; 8.8, 6.8, The Alders, Flashtail.
D. J. Davis, Calgary; 7.0, The Alders, Flashtail.
W. Newbigging, Edmonton; 7.0, 5.8, The Alders, Green Flashtail.
A. L. King, Williams Beach; 6.4, 5.8, The Alders, Flashtail.
Ray A. Cumberworth, Burnaby; 5.0, 5.8, The Alders, Flashtail.
C. Newbigging, Edmonton; 5.8, Green Flashtail.
Lloyd Franks, Courtenay; 5.8, The Alders, Flashtail.

Rustic Motels

Molly MacDonald, Sooke; 7.5, 6.8, Menzies Bay, Green Flashtail.

Deep Cove Marina

Dr. Riki Kobayashi, Texas, 5.13, 6.0, Deep Cove Marker, Minnow Teaser.

Sooke Harbor Marina

Earl Hopkin, 478 Sturdee; 11.00, Secretary Island, minnow.
E. H. Hancock, 2840 Dysart; 9.3, Secretary Island, minnow.
C. J. Vanderbyl, 4354 Harder; 8.8, Secretary Island, Strip Teaser.
Elmer Morton, 2077 Pauls Terrace; 8.0, Otter Point, Green Flashtail.
S. J. Hughes, 1759 Rockland; 6.8, Secretary Island, Strip Teaser.
H. Eames, 2311 Work; 6.0, Secretary Island, minnow.
John Stewart, 411 St. Charles; 5.8, Secretary Island, minnow.

Rustic Motels Ltd.

Mrs. E. Nuttall, 24-2100 North Island, Campbell River; 3.8, John Hart, worm.

— —
CIATE IT!
atch for it
This Paper
tember 11th
CE
ED CARS
TRIUMPH
TFIRE
$100.00
895
*BANK
RATE
FINANCING
RNET 4-DR.
TIC, RADIO
$400.00
650
TRADE
UP
TRADE
DOWN
PONTIAC
TOMATIC
PECIAL
995
AGUAR
*On approved credit

SUPER FOOD! CAPITAL 50 WEST BURNSIDE

OPEN EVERY DAY 9 a.m. — 9 p.m.
FREE DELIVERY
PRICES EFFECTIVE AUGUST 19, 20, 21 THURS., FRI., SAT.

BIG SAVINGS EVERY DAY
We Reserve the Right to Limit Quantities.

FRAZER VALLEY OR SWIFT BROOKFIELD BUTTER lb. 54c
With $10.00 order or over, limit of two. (Carton of Cigarettes not included)

FLETCHER SMOKEHOUSE BACON 1-lb. pkt. 59c
FRESH, LEAN Ground Beef lb. 59c
York Unsweetened Grapefruit Juice 48-Oz. Tin 49c
York Sweetened or Unsweetened ORANGE JUICE 3 48-oz. Tins 1.00
SQUIRREL PEANUT BUTTER 48-oz. Tin 1.19
NESCAFE 10-oz. Jar 1.59
E.D. SMITH Tomato Ketchup 3 15-oz. Bottles 1.00
HEINZ SWEET MIXED PICKLES 32-oz. Jar 65c
HERSHEY'S INSTANT CHOCOLATE 2-lb. tin 69c
REALEMON Lemon Juice 32-oz. Bottle 47c
LAGUNA MINCED SOCKEYE Salmon 8-oz. Tin 39c
MONARCH CINNAMON SPREAD 12-oz. Tub 35c
MAPLELEAF Cheese Slices 16-oz. Pkt. 69c
SUNLIGHT LIQUID 24-oz. Giant Size 49c
KLEENEX PAPER TOWELS 2-Roll Pkt. 49c
CHEER All-Temperature DETERGENT 5-lb. King Size 1.49
CANADA NO. 1 NORGOLD POTATOES 10 lbs. 45c
FRESH, GREEN CABBAGE LB. 9c

Prince Buttons

That 'Coho' Turned Into a Spring

Joan Nickerson's 18-pound salmon which the experts at Campbell River thought was a coho, has turned out to be a spring (chinook) salmon after expert identification by scientists at the biological station in Nanaimo.

Fisheries biologists examined the pyloric caeca (the long stringy things like worms attached to the end of the stomach) which Mrs. Nickerson had kept frozen and they counted 140 of them.

Spring (chinook) salmon have 140 to 185 of them and coho salmon have only 45 to 60.

Here are the winners for July fish:

SPRING (Chinook)

Gold: Leopold Saulous, Dubreuilville, A.C.R. Ontario; 46.8, Pedder Bay, minnow.
2. Dick Lepo, 1325 Lang; 46.8, Beechey Head, Strip Teaser; 3. Ron Hatch, 3006 Cedar Hill; 41.2, Secretary Island, minnow; 4. G. C. Ball, 560 Trout Lake; 41, Pedder Bay, Kripplied Minnow; 5. W. E. Hook, 3440 Cedar Hill; 41, Beechey Head, Strip Teaser; 6. Fred A. Petersen, 65 Crease; 39, Otter Point, Strip Teaser; 7. Henry Cole, 477 Burnside East; 39, Beechey Head, minnow; 8. Joseph F. Christian, 2935 West 13, Vancouver; 38.12, Separation Point, 9. George F. Christie, 3144 Prospect Lake; 38.4, Becher Bay, herring; 10. Joe Herat, 89 Howe; 38, Pedder Bay, hot spot; 11. Arto Kamarainin, 270 Shuniah, Thunder Bay, Ontario; 37.8, Beechey Head, minnow.
12. Chas. Panting, 1110 Nalid; 37, Becher Bay, minnow; 13. Granville Pitts, 3024 Lee; 37, Pedder Bay, minnow; 14. Herman Mayes, 168 Second, Duncan; 37, Cowichan Bay, herring; 15. Michael Engel, 4039 Carey; 36.8, Bentinck Island, minnow; 16. Jack Wellburn, 3843 Merriman; 36.8, Pedder Bay, Miller No. 6; 17. Gary Upton, 4372 Parkside; 36, Church Rock, Super Strip Teaser; 18. Steve Kaminsky, 1479 Fort; 36, Becher Bay, Strip Teaser; 19. Barry Grace, 2042 Mayne; 35.8, Pedder Bay, minnow; 20. Don Campbell, 44 Bond; 35.8, Otter Point, Strip Teaser; 21. Dave Wigmore, RR1, Becher Bay, 35.8, Beechey Head, Super Strip Teaser; 22. Art Hollingworth, 1996 Glenlide, Sooke; 35.4 Secretary Island, minnow; 23. Denis E. Stubbs, 2817 Fairfield, Duncan; 35.3, Cowichan Bay, herring; 24. R. Fuller, 9313-169, Edmonton; 34.8, Beechey Head, Strip Teaser; 25. George W. Edgington, 3230 Happy Valley; 34.4, Beechey Head, Strip Teaser.

COHO

1. Gold: G. Brown, 937 Shirley; 14.8, Otter point, minnow; 2. Gold: Jumbo Davies, 719 Selkirk; 14.8, Otter Point, minnow; 3. Elmer MacKinney, 615 Vancouver; 14.6, Rickey's Roost, Strip Teaser; 4. Jack Stevenson, 1236 Uplands, Nanaimo; 13, French Creek, Strip Teaser; 5. Brian Briscoe, 10427-79, Edmonton; 12.8, Quadra Island, yellow Flashfall; 6. Gordon Steej, 896 Colville; 12, French Creek, Tyg-R bucktail, Grey Ghost; 7. Ken Chisholm, 2202-14A South West, Calgary; 11.11, Bates Beach, bucktail; 8. Len C. Wardle, 1791 Ash; 11, Cowichan Bay, mooching; 9. W. E. Hook, 3440 Cedar Hill; 11, Beechey Head, Strip Teaser.
10. D. Manuel, 2192 Cooke, Comox; 10.12, King Coho; 11, Dave Crampton, 9375 Webster, Sidney; 10.11, Bates Beach, bucktail; 12, Fred Wood, 7005 Brentwood; 10, Beechey Head, minnow; 13. C. Anslow, 21b-469 Lampson; 9.15, Kinver Beach, Flashfall; 14. W. Hasimeiko, RR1, Port Alberni; 9.13, Holford Bay, Strip Teaser; 15. G. W. Triplett, 2639 Ronald; 9.8, Beechey Head, Strip Teaser; 16. William Monych, Box 168, Youbou; 9.8, Cowichan Bay, herring; 17. Ted Gunnerud, Beachcomber Marina RR1, Nanoose; 9.8, Mistaken Island, Action Flashfall, green; 18. Randy McWinnie, 1178 Chateau, Port Moody; 9.8, The Spar, Flashfall, green; 19. W. J. Wood, 3230 Vale Court, North Vancouver; 9.8, Spar Buoy, Flashfall, green and white.
20. Nancy Leest, 6770 E. Herndon, Clovis, California; 9.8, Oyster Bay, Flashfall; 21. Ted Mosely, R.R. No 2, Courtenay; 9.7, Bates Beach, bucktail; 22. Vic Mahowichuk, Box 231, Lac; 9.6, Bates Beach, bucktail; 23. Sydney Spooner, 670 Gorge; 9.4, Beechey Head, anchovy; 24. Muriel Greenere, 830 Elm, Grand Junction, Colorado; 9.4, Shelter Bay, Lucky Louie; 25. Al Simmons, 2981 Craigowen; 9.2, Bates Beach, bucktail; 26. R. Harrison, 609 Meldram; 9.2, Active Pass, Minnow Teaser.

TYEE

Gold — Jack Holliston, 706-14, North, Port Alberni; 50, Holford Bay, Strip Teaser; 2. Elwood Smith, 951 Walfred; 44, Muchalat Inlet, herring strip; 3. Ted Isherwood, 801 Alderwood, Port Alberni; 39.1, Kirby Point, Strip Teaser; 4. Ernie Dyer, 1781 Keith Place; 38, Muchalat Inlet, herring strip; 5. Norman Doll, 1107 Michigan, Port Alberni; 36.4, Vernon Bay, herring; 6. Duane Reinke, 1173 Aldrich, Bellingham; 35, Whiskey Point, fresh herring; 7. Jim Haslam, 2319 Mill stream; 34.8, Gold River, Uncle Tom Strip; 8. Fred Webb, 193 West Burnside; 33.6, Barkley Sound, Strip Teaser; 9. Mrs. A. McArthur, 3933 Gaviota, Long Beach, Calif.; 33, Campbell River, Big Butch plug.
10. Janet Sotlo, 11-975 Tranquille, Kamloops; 33, Tyee Pool, herring; 11. H. O. White, Latoria; 32.8, Gold River, Strip Teaser; 12. Ernie Patterson, 1309 Montrose, Port Alberni; 32.8, Holford Bay, Strip Teaser; 13. Bob Cummings, 410 Chamis, Gold River; 31.8, Friendly Cove, Wonder Spoon; 14. Ted Bailey, 3244 Quadra; 31.8, Gold River, Uncle Tom Strip; 15. Al Playfair, 1660 Sheridan; 31, Muchalat Inlet, herring strip; 16. John McDougall, 470 Elizabeth, Campbell River; 31, Outer Kelp, Lucky Louie plug; 17. Ted Gordon, 1561 Evergreen; 30.4, Discovery Passage, Strip Teaser; 18. David R. Walker, 3680 South Island, Campbell River; 30.4, Willow Point, plug; 19. Bruce Davey, 49 Elliot, Ottawa, Ontario; 30.2, Friendly Cove, Tom Mack.

LAKE TROUT

Gold — V. C. Dawson, 1031 Sluggett; 6.4, Nahmint Lake, Flatfish; 2. Ron Smith, 303 Maitland, Port Alberni; 5.8, Great Central Lake, Flatfish; 3. Steve Norris, 1875 Cochrane; 5.8, Sproat Lake, worm; 4. Mrs. Willey, R.R. No. 2, Duncan; 5.3, McIver Lake, worm; 5. H. L. Norris, 1875 Cochrane; 4.12, Sproat Lake, worm; 6. Ronnie Parker, 4144 Sunset Boulevard, North Vancouver; 4.11, Nahmint Lake; 7. Pete Beyer, 1104 Craig, Port Alberni; 4.10, Great Central Lake, Flatfish; 8. Coralie McRae, 908-3 North, Port Alberni; 4.8, Taylor Arm, Flatfish; 9. Bill Smith, 303 Maitland, Port Alberni; 4.5, Great Central Lake, Flatfish; 10. R. Colbourn, 915A-7 North, Port Alberni; 4.4, Great Central Lake, Flatfish; 11. Bob Sebastiano, 104 Ashlar, Nanaimo; 4.4, Westwood Lake, bait.
12. Molly Duncan, 877 Haliburton, Nanaimo; 4.4, Cowichan Lake, Jensen; 13. Dwayne Patterson, 1170 Roy; 4.1, Great Central Lake, worm; 14. Roland Smith, 303 Maitland, Port Alberni; 4, Great Central Lake, Flatfish; 15. Tony Ball, 2810 Gosworth; 4, Sproat Lake, worm.

SMALL-MOUTH BASS

Gold: A. Burton, 1060A Queens; 4.8, Prospect Lake, Wounded Spook; 2. J. H. Szarot, RR No. 2, Duncan; 4.7, Quennell Lake, worm; 3. Willy Fry, 1199 Goldstream; 4.2, Langford Lake, crayfish; 4. Bob Wilson, 2735 Belmont; 4, Elk Lake, Bomber Dog; 5. John Gabel, 1027 Marsola, Port Alberni; 3.10, St. Mary Lake, worm; 6. Anthonie Matsen, RR No. 2, Port Alberni; 3.9, St. Mary Lake, fly Jerome; 7. Neil C. Ware, 1045 Vista, Duncan; 3.8, St. Mary Lake; 8. R. Paton, Box 51, Wetaskawin, Alberta; 3.8, St. Mary Lake, Serenity fly; 9. Mrs. R. Paton, Box 51, Wetaskawin, Alberta; 3.4, St. Mary Lake, Pickerel Jig; 10. Wayne Anaka, 1-133 Cook; 3.3, Elk Lake, fly; 11. Neil Christensen, 1037 Russell; 3.2, St. Mary Lake, worm; 12. Gordon Gable, 1027 Marsola, Port Alberni; 3.2, St. Mary Lake, worm; 13. Barbara Lambert, RR No. 1, Ladysmith; 3.1, Quennell Lake, worm; 14. Steve Arlss, 4548 Portland, South Burnaby; 3, St. Mary Lake, worm; 15. A. Brelhack, 606 Dunleden; 3, Quennell Lake, Hula Popper.

RIVER TROUT

(Other than Steelhead or Rainbow)

GOLD: Glen McQuillan, Box 608, Lake Cowichan; 5.8, Cowichan River, Minnow Spoon; 2. E. H. Barclay, 397 Wayne Cross; 5.4, Cowichan River, fly; 3. Joseph McIntyre, Greendale, Lake Cowichan; 3.10, Cowichan River, worm; 4. Ken Stewart, 2-2771 Jacklin; 3.6, Esquimalt Lagoon, Limper; 5. H. McGregor, 5348 Alderley; 3.12, Cowichan River, Fly Muddler Minnow.

RIVER TROUT

(Steelhead or Rainbow)

Gold: A. m. Cetinski, Caycuse, Honeymoon Bay; 4.4, Nitinat River, Spin-n-Glo; 2. Len Hibson, 1062 River; 12.4, Nahmint River, roe; 3. Richard Ratzinger, Caycuse, Honeymoon Bay; 11, Caycuse River, Spin-n-Glo; 4. Rudy Ratzinger, Caycuse, Honeymoon Bay; 8.14, Caycuse River, Spin-n-Glo; 5. Gerald Fields, 748 Lampson; 6.13, Harris Creek, roe; 6. Gunter Nowotka, Box 275, Gold River; 6.8, Gold River, Spin-n-Glo; 7. Jim Brown, 612 Wilson; 7.14, Harris Creek, roe; 8. D. S. Devereux, 7175 Soulhgate, Port Alberni; 7.8, Stamp River, worm; 9. Mike Cedar, 9714 Glenwood, Sidney; 7.3, Harris Creek, roe; 10. Alme R. Gretford, Caycuse, Honeymoon Bay; 6.9, Caycuse River, Spin-n-Glo.

PEARSON
3388 Douglas 383-2323
SELLS BOATS

BRIGHTEN UP
Your Life and SAVE WITH

FIAT
BRAND NEW
GOLDEN 1971 850 COUPES
SUNSHINE SALE, $2099, Including Mag Wheels
YOU SAVE $356
REG. List Price $2455
$44 DOWN. $72 FOR 36 MONTHS
Payments Include Dealer Preparation, Freight, Prov. Sales Tax and License.
AUGUST SALE
Brian Holley MOTORS LTD.
3319 Douglas at Cloverdale
Phone 384-1161

To the land of milk and honey

...From the land of rye and water.

The world's best rye crop, natural Manitoba spring water and four years of gentle waiting . . .

one of Manitoba's little triumphs PLAINSMAN

THE SPIRIT OF THE WEST
CANADA'S MANITOBA DISTILLERY LTD.
MINNEDOSA, MANITOBA

This advertisement is not published or displayed by the Liquor Control Board or the Government of British Columbia.

Woolco

here's more! of our 500 "Best Buys" for Back-to-School

ANOTHER GREAT WOOLCO BUY
BONUS VALUE
ANOTHER GREAT WOOLCO BUY

Save 37% to 54%

Misses' Back-to-School Shoes

One of Canada's best known children's shoe manufacturers is clearing several of his popular shoe lines. Besides the styles illustrated you'll find dress and casual shoes in assorted styles and colors. Shop early for best selections!

Regular Woolco Price 7.97 to 10.97

$5 pair

Boys' Cowhyde Strap and Buckle
Shoe. Plain toe monk strap with large gold buckle in Buffalo grain cowhyde. Neolite soles and heels. Black. Brown. Sizes: 8½ to 3.
4.93 Pair

Boys' Cowhyde Strap and Buckle
Boot. Harness in brown Buffalo grain cowhyde. Neolite soles and heels. Canadian made. Brown. Sizes: 8½ to 3.
5.96 Pair

Men's Suede 2-Eye Tie
"Grasshopper". Features a foam crepe wedge sole. Riverbed. Sizes: 6-11.
7.97 Pair

Young Girls' 2-Eye Tie
Crinkle patent shoe. New Fall heel and toe style; high front. Choose Black, Brown, Red. Sizes: 5 to 10.
8.96 Pair

Personal Shopping Only, Please!
Shop Early While Quantities Last!
Open Monday to Friday 10 a.m. to 10 p.m.
Saturday 9 a.m. to 10 p.m.
Town and Country Shopping Centre, Douglas St. and Saanich

Because We're a Department Store...
WE'VE GOT EVERYTHING YOU COULD WANT
And Because We're Woolco
YOUR SHOPPING COSTS YOU LESS!

Woolco Town & Country

BACK TO SCHOOL Sale

Pure Wool Knit Shirt Style Dress
Long sleeves with shirt collar and front buttoning. Purple, cardinal red, brown, Sizes S.M.L.
Reg. Woolco Price 19.95 **17.47**
Ladies' Wear

Hooded Junior Pant Coat
Afro print blanket, Full length, Front zipper, Fully lined. Afro print on white background. Sizes S.M.L.
Reg. Woolco Price $35.
$30
Teens' Wear

Children's Lunch Kits
Sturdy plastic construction, assorted colorful patterns. Reg. Woolco Price 3.47.
2.99
Hardware Department

Hi-Intensity Desk Lamp
Flexible twist bend gooseneck style, sturdy round base, beige color. Off - on switch. Reg. Woolco Price 6.88
5.99
Lamps

School Pre-Packs
Packed by Woolco for you as per the standardized list as recommended by the Greater Victoria School Board.

Grade One	.88
Grade Two	2.32
Grade Three	3.85
Grade Four	5.32
Grade Five	6.51
Grade Six	6.87
Grade Seven	7.47

Stationery

LADIES', TEENS'

100% ARNEL JERSEY PANT TOPS
Long sleeves with button up front placket and shirt collar, assorted prints. Sizes 10-18.
Reg. Woolco Price 5.71 — **5.17**

LADIES' LONG SLEEVE PULLOVER
Mock Turtle neck, snap button opening, 100% acrylic. Plum, White, brown, green, Sizes S.M.L.
Reg. Woolco Price 6.74 — **$6**

LADIES' 100% ACRYLIC PULLOVER
Puffed shoulder, long sleeve, mock turtle and fancy buttons. Red, beige, white, cognac, grape, Sizes S.M.L.
Reg. Woolco Price 6.74 — **$6**

LADIES' RIB KNIT ACRYLIC PULLOVER
Fancy buckle at neck, long sleeve, buttoned side pockets. Brown, white, wine, green, Sizes S.M.L.
Reg. Woolco Price 6.74 — **$6**

LADIES' HOT PANTS
Nylon knit denim look. Bib and braces with one patch pocket. Cuff legs and elastic waist. Navy. Sizes S.M.L. Reg. Woolco Price 6.88 — **6.33**

LADIES' PIN CORDUROY HOT PANTS
Snap fly front and loop belt trim, 2 front patch pockets, cuff legs. Brown, vino or black, Sizes 7-15.
Reg. Woolco Price 5.95 — **5.65**

LADIES' ACRYLIC KNIT PANT SUIT
Striped top with long sleeves front buttons and self sash belt, Pull on flare leg pants, 3 color stripes, Sizes S.M.L. Reg. Woolco Price 12.88 — **11.97**

LADIES' NYLON KNIT HOSTESS GOWNS
Elastic scoop neck and cuffs, ¾ sleeves, Tie belt. Assorted prints. Sizes S.M.L.
Reg. Woolco Price 7.87 — **7.27**

JUNIOR SCOOTER SKIRTS
Wool and nylon blend. Four buttons on front and front panel. Black, rust, red, green, Sizes 8 to 16.
Reg. Woolco Price 4.63 — **4.27**

GIRLS' DENIM LOOK SQUALL JACKETS
Front zipper, draw string hood, pocket on sleeves. Red floral or Navy denim. Sizes 7 to 14.
Reg. Woolco Price 4.76 — **4.26**

GIRLS' CARDIGANS
Fancy knit in bulky acrylic. Set in sleeves and jewel neck. White, Royal or red. Sizes 8 to 14.
Reg. Woolco Price 3.87 — **3.47**

GIRLS' FARES
100% Polyester, pull on style with elastic waist. Rib look effect. Burgandy, Navy, green. Sizes 8-14.
Reg. Woolco Price 6.87 — **6.37**

HARDWARE

"THERMOS" BOTTLE
Perma case covering. Children's lunch box style, 10-oz. capacity, Assorted colours.
Reg. Woolco Price 2.25 — **1.57**

CHILDREN'S LUNCH KIT COMPLETE WITH "THERMOS"
Assorted colours and patterns. Sturdy plastic construction. Reg. Woolco Price 2.69 — **2.26**

"THERMOS" LUNCH KIT
Sturdy plastic construction, assorted colours to choose from. Reg. Woolco Price 3.59 — **2.99**

HOSIERY

LADIES' KNEE HIGHS
Opaque mesh stretch. Colours of Black, Navy, Green, Grey, Beige, Spice, One size.
Reg. Woolco Price .79 — **.49**

ONE SIZE JR. MISS PANTY HOSE
Non run, sheer, seamfree. Colours of nude, beige, spice, navy, Reg. Woolco Price .88 — **.66**

GIRLS' LONG SLEEVE BLOUSES
Perma Press polyester and cotton blend. Back button closing, white, mauve, or white, red trim. Sizes 4 to 6X. Reg. Woolco Price 2.86 — **2.46**

GIRLS' DRESSES AND HOT PANT SETS
Plaid dresses in bonded Orlon, 4 styles in solids, plaids, stripes and checks. Long or short sleeve with matching shorts. Sizes 4 to 6X. Reg. Woolco Price $7 — **6.67**

100% ACRYLIC KNIT CAPES
Contrast fringe at bottom. Tie lace and eyelets at front. Jacquard pattern. Navy and green combination. Sizes 4 to 6X. Reg. Woolco Price 5.74 — **5.24**

GIRLS' PULLOVERS
100% acrylic, Rib knit long sleeves with mock neck and tab — Buckle trim, red, powder, plum. Sizes 4 to 6X. Reg. Woolco Price 3.82 — **3.17**

WOOLCO* DRUGS

QUICK HOME PERMANENT
With exclusive built in shampoo. Super, regular or Gentle. — **1.39**

ARRID EXTRA DRY
Anti-Perspirant Spray, Regular or unscented 6-oz. — **.97**

NAIR HAIR REMOVER
New foam type — The new way to remove unwanted hair. — **1.39**

STERISOL
Mouthwash — Oral antiseptic. A long lasting anti bacterial mouthwash. 22-oz. — **1.17**

SIMBIX
Slimming Plan — Lose pounds in just 14 days. This new plan may help you lose weight. — **1.67**

SPORTING GOODS

MICROSCOPE SET
High quality microscope set with sharp clean images. Kit includes two ete pieces microscope and testing kit. Reg. Woolco Price 9.97 — **6.97**

BASKETBALL SETS
By Jelinek of Canada. Set includes Hoop, ball and net. Reg. Woolco Price 9.97 — **8.47**

STREET HOCKEY BLADES
Approved by Phil Esposito. Can be shaped the way you want. — **.99**

BIKE CARRIERS
Made of metal coated in plastic Colours of white, red and blue. Reg. Woolco Price 2.97 — **2.47**

SKATE GUARDS
Sizes S.M.L. Colour, orange or white.
Reg. Woolco Price .67 — **.50**

JEWELLERY

TRAVEL CLOCK
Two handsome styles in two familiar brand names, Rensie and Europa. Both models have long lasting quality and are just right for the kids bedrooms. — **4.27**

BRENTWOOD WATCHES
Boys' and girls' Swiss made Brentwood watches. Handsomely styled watches for boys including calendar models and dainty styles for the girls, some with 17 jewel movement. Unconditionally guaranteed one full year — **6.88**

CAMERAS

MALLORY CASSETTE RECORDER
Ideal for the student who wants to record his lessons this year, nothing is missed and the student can review in his own time. Top quality recording feature A.L.C. recording control, A.C./D.C. operation and comes complete with Mallory Alkaline batteries and 30 min. reel.
Reg. Woolco Price 48.97 — **38.97**

SCOTCH C10 CASSETTE
90 minute Scotch recording Cassette loaded with exclusive low noise "Dynarange" 3M recording tape.
Reg. Woolco Price 3.87 — **2.87**

"FUJICOLOR PRINT FILM WITH PROCESSING"
Now take advantage of this special and save on high processing costs. A 12 exposure cartridge of Fuji color print film with processing included.
Reg. Woolco Price 3.97 — **3.47**

KODAK INSTAMATIC X25
New from Kodak, Instamatic X25 Camera, features power film advance, lets you snap pictures as quick as you trip the shutter. Reg. Woolco Price 31.97 — **26.97**

BROTHER CHARGER II TYPEWRITER
Brother full character keyboard typewriter features smooth finish and attractive cream color matching high impact plastic carrying cover.
Reg. Woolco Price 58.97. — **48.97**

LAMPS

FLUORESCENT DESK LAMP
Flexible twist bend gooseneck style. Square base. 14 watt. Tube 14" long. Makes studying and reading easier.
Reg. Woolco Price 7.66 — **6.88**

FLUORESCENT DESK LAMP
Flexible twist bend gooseneck, square base, 15 watt, 18" tube for easier reading and studying.
Reg. Woolco Price 6.66 — **5.99**

VARSITY HI-INTENSITY LAMP
Superb styling, finest quality, portable and compact glare-free light. Reg. Woolco Price 9.88 — **8.88**

FABRICS

60" PRINTED FORTREL KNIT OR CRIMPLENE
Washable. Large selection of fall colors.
Reg. Woolco Price 5.96. Yard — **5.33**

54" BONDED TURBO ACRYLIC
Fully washable, large assorted Fall colors and patterns. Reg. Woolco Price 4.96. Yard — **4.33**

54" AND 60" POLYESTER AND WOOL
Trevira double knit, plain and plaid. Washable. Assorted Fall colors.
Reg. Woolco Price 4.96. Yard — **4.33**

60" PRINTED FORTREL DOUBLE KNIT OR PRINTED POLYESTER RACHEL KNIT
Large Fall color selection. Assorted patterns.
Reg. Woolco Price 5.96. Yard — **5.33**

44" POLYESTER JACQUARD CREPE
Large selection of colors to choose from. For dresses, pant suits, hot pants, etc.
Reg. Woolco Price 3.99. Yard — **3.33**

60" 100% POLYESTER CRIMPKNIT
Washable. Large selection of colors to choose from. Ideal for dresses, suits, pant suits, hot pants and many more. Reg. Woolco Price 4.88. Yard — **3.88**

SCHOOL SUPPLIES

GIRL TALK 3-RING BINDERS
Bright designs, sturdy construction — **1.27**

WEBSTER DICTIONARY
Includes maps. New Revised Edition. A must for school and general office work — **1.86**

BANNER CLIP BOARDS
Strong durable clamp, compartment and cover. Brown or black — **.96**

REEVES PAINTS, BOX
Includes brushes and 6 discs. Made in England — **1.16**

REEVES' PAINTS
Reeves tempo discs. 12-colour box — **1.97**

MATHEMATICAL INSTRUMENTS
Ideal for use in math or science course. Includes compass, ruler, pencils, protractor and angles — **.96**

LAURENTIAN PENCIL CASES
24 colored pencils, handy see-through carrying case — **1.77**

TUNG-LOK COVERS
6 per pack including labels and variety of covers — **.94**

BIG MAXI-PAK
7 colored ink pens per package. Medium point — **.66**

HALF RULED EXERCISE BOOKS
For keeping neat notes or helping in writing the alphabet — **.12**

EXERCISE BOOKS
Wide ruled, 72 pages, colored tag covers — **.12**

275 LOOSELEAF REFILL
275 sheets wide and narrow ruled. Ideal for all those notes — **.88**

1000 SHEET REFILL
A Woolco special buy, narrow and wide ruled with margins — **2.88**

LEATHER LOOK EXERCISE BOOKS
Wide rules. Various colored covers — **.15**

WIDE AND NARROW RULED KEY-TAB
Times tables and study guides. 4 per pack — **.76**

SUPER KEY TAB
Wide or narrow ruled. Includes study guides, times table chart. 5 per pack — **.93**

500 SHEET REFILL PAPER
A Woolco* special value. Narrow and wide ruled with margin — **1.67**

TYPING PAPER
250 sheets, size 8½x11. For general office or school use — **.96**

DUO-TANGS
Handy easy way of keeping notes neat and in order — **.17**

* Registered Trade Mark

Personal Shopping Only, Please!
Shop Early While Quantities Last!
Open Monday to Friday 10 a.m. to 10 p.m.
Saturday 9 a.m. to 10 p.m.
Town and Country Shopping Centre
Douglas Street and Saanich

Because We're a Department Store...
WE'VE GOT EVERYTHING YOU COULD WANT
And Because We're Woolco
YOUR SHOPPING COSTS YOU LESS!

CLASSIFI

SECTION FOUR

Museum Sho

No

By BILL THOMAS

The exhibition of B.C. Indian art on display at the Provincial Museum is a fascinating combination of power, beauty and mystery.

It opened to an invited audience Wednesday when many Indian artists and their families saw the close to 10 items.

The show consists of masks, blankets, argillite carvings, red cedar murals and work in precious metals.

Indian art is almost without exception deeply involved with tribal customs and legend, making an appraisal of the work by conventional art standards impossible.

But the quality of the craftsmanship in the carving is superb by any standard.

The painting has a definite pristine quality to anyone whose experience has been with museum Indian art objects. The colors are bright and new but still authentic.

Because the colors are bright and the work new the carvings have great strength

Not Main C

Plan S

Dentis

Collection of dentists' bi directly from patients cover by dental insurance, rat than from the insuring co panies, would simplify bill procedures, provincial coun of College of Dental Surge of B.C. has decided.

That is why the council advised dentists to carry that procedure, Dr. W. D. Dougall of Victoria, presid of the college, said Wedn day.

Qua

Col

This advertisement is not publi

Museum Shows Indian Works

No Generation Gap In Art

By BILL THOMAS

The exhibition of B.C. Indian art on display at the Provincial Museum is a fascinating combination of power, beauty and mystery.

It opened to an invited audience Wednesday when many Indian artists and their families saw the close to 100 items.

The show consists of masks, blankets, argillite carvings, red cedar murals and work in precious metals.

Indian art is almost without exception deeply involved with tribal customs and legend, making an appraisal of the work by conventional art standards impossible.

But the quality of the craftsmanship in the carving is superb by any standard.

The painting has a definite pristine quality to anyone whose experience has been with museum Indian art objects. The colors are bright and new but still authentic.

Because the colors are so bright and the work new the carvings have great strength and drama. The masks, especially, convey an air of mystery as indeed they are intended to do.

The exhibition gallery on the museum's third floor has been tastefully arranged and for the Wednesday opening it was given an added touch of authenticity by the aroma of fresh chips of red cedar and barbecued salmon served to guests.

This exhibition was made possible through a $49,500 grant from the provincial government. It was assembled by the museum's curator of ethnology Peter Macnair and University of British Columbia Indian art experts Gloria Webster and Wilson Duff.

The works were commissioned early this year from 50 Indian artists as a B.C. centennial project and will form part of the museum's permanent collection.

There is a great age range in the ranks of the contributing artists. Some work in the show is by Indians in their early 20s while a number of baskets from the Lower Fraser River area are by women over 80. There is apparently no generation gap in Indian art.

The museum's director Dr. Bristol Foster, expressed the hope that the collection could be enlarged in the years ahead. The fundamental idea is to encourage the revival of Indian art and to expand the awareness of Indians and whites alike in the native traditions.

This first show of contemporary art should provide the impetus in the direction Foster wishes. The show is fittingly titled The Legacy. It does show what can be done.

There is still a basic problem. The Indian art is chronologically contemporary but is not contemporary in an artistic sense.

The inspiration and motivation for the work is a culture pattern of years past. It is questionable if the work represents current Indian belief and life style.

The potlatch and the secret societies no longer exist as common events and so the beautiful art objects associated with them can't be a vehicle for contemporary Indian expression.

Foster, in his remarks before the opening of the show, said many Indians had to study museum collections to relearn their own art.

The show does illustrate the fact that there is great skill and technique among today's Indian artists. But they are imitating the power and intensity of years ago. It is well done but it is imitative nonetheless.

Possibly with continued encouragement Indian artists will break out of the past and show us how they feel and react to their present situation.

Cannibal bird mask

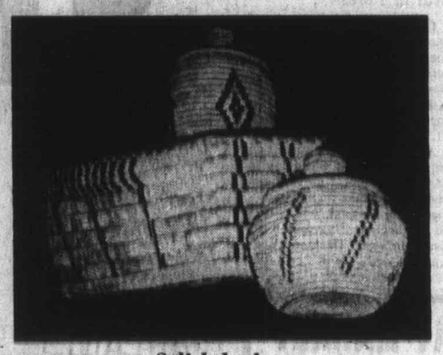

Salish baskets

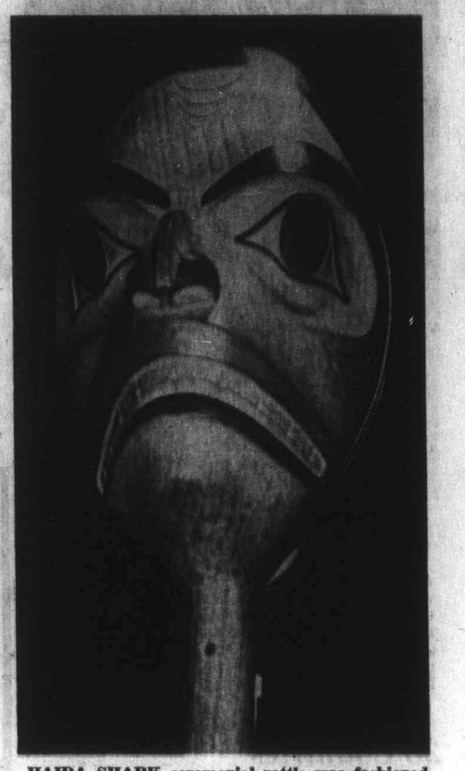

HAIDA SHARK ceremonial rattle was fashioned from alder wood in Queen Charlotte Islands. It is painted and decorated in traditional Haida style showing stylized dogfish shark image.

Not Main Concern

Plan Seeks to Simplify Dentists' Bill Drill

Collection of dentists' bills directly from patients covered by dental insurance, rather than from the insuring companies, would simplify billing procedures, provincial council of College of Dental Surgeons of B.C. has decided.

That is why the council has advised dentists to carry out that procedure, Dr. W. D. McDougall of Victoria, president of the college, said Wednesday.

"We shouldn't have to be concerned with this kind of thing," McDougall said. "Our main concern is with good dentistry."

He said that the province's approximately 1,000 dentists have had to use different procedures with different insurance companies in settling accounts with clients.

They formerly collected their fees from insurance companies if the patient was covered but some insurance provided for only a portion of the bill requiring dentists to bill both client and insurance company.

The new policy is a suggestion only and is not compulsory for member dentists, MacDougall said.

"We have had good cooperation with all the insurers," he added. "We merely want to simplify the procedure. We intend to keep on cooperating with them."

Quack open a Cold Duck

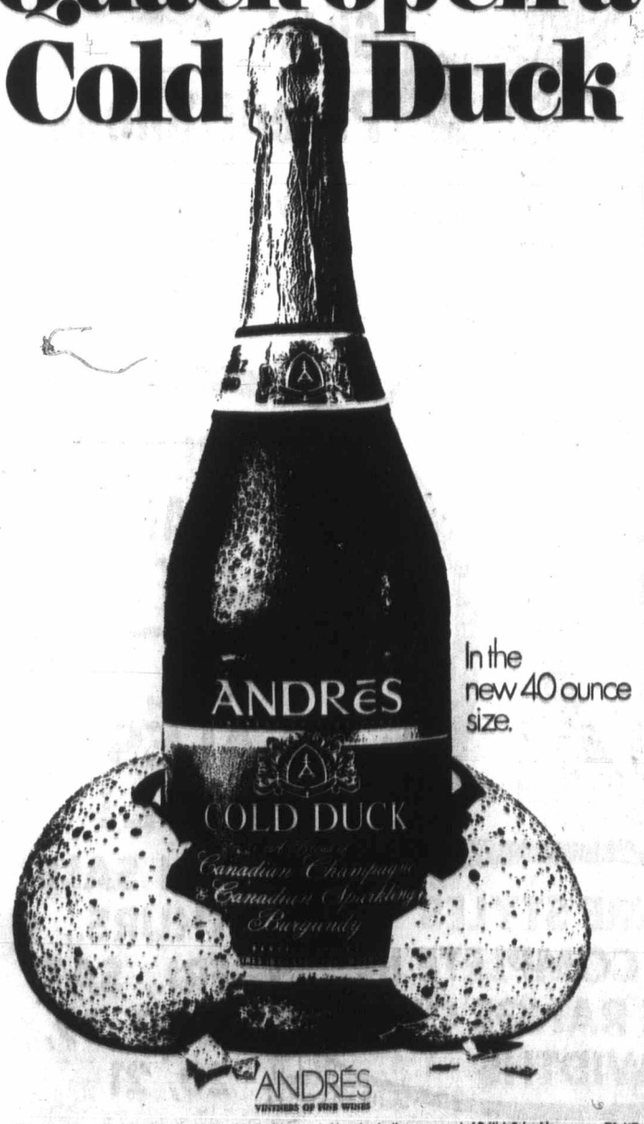

In the new 40 ounce size.

This advertisement is not published or displayed by the liquor control board or by the government of British Columbia. 71-H7

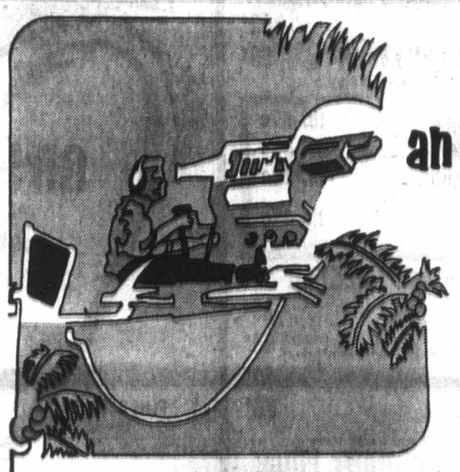

an hour of beauty and inspiration

Rex Humbard

North America's TV Pastor Presents His Summer TV Special From

HAWAII

THURSDAY AUG 19 - CHANNEL 12 - 9:30 PM

To the Hawaiian Islands — truly one of the most beautiful examples of God's handiwork — came Rex Humbard and the Cathedral Singers. Here they proclaimed the Word of God in song from places like Paradise Park and on coral beaches with the thundering surf in the background. Then, Rex Humbard delivered God's Word to thousands assembled in the Honolulu International Music Center. At the altar call hundreds upon hundreds came forward to dedicate their lives to Jesus Christ. All this has been captured for you in Rex Humbard's hour-long special from Hawaii. Don't miss it!

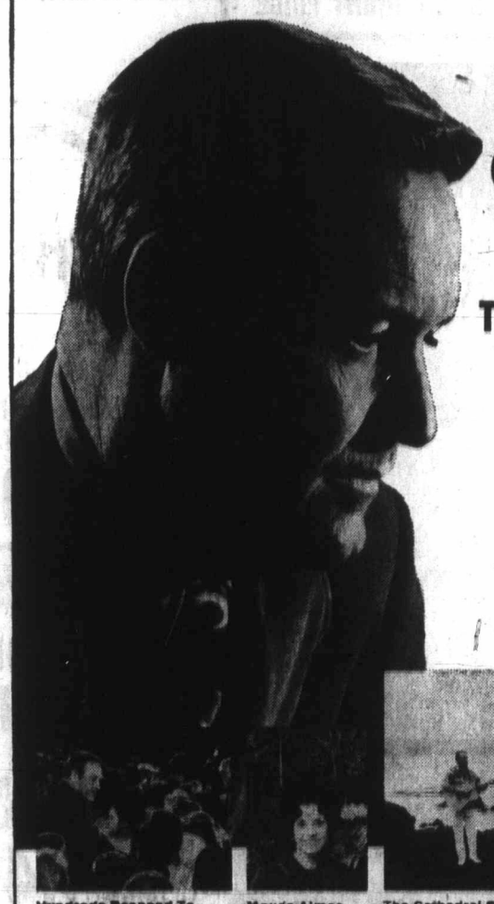

Hundreds Respond To Rex Humbard's Message — Maude Aimee — The Cathedral Singers

The Sound Track From This Special Is Yours For Asking

Side 1 — A selection of Gospel songs recorded on location in Hawaii by Rex Humbard, Maude Aimee and the Cathedral Singers. Included are "Put Your Hand In The Hand," "Amazing Grace," and "Beyond the Sunset."
Side 2 — Rex Humbard's sermon — "Yesterday, Today, and Forever" — from the Honolulu International Music Center.

write... Rex Humbard · Box 261 · Cuyahoga Falls, Ohio 44221 and ask for the Hawaii Record Album

Rex Humbard Is Also Seen On This Station Each Week

CHECK YOUR LOCAL LISTINGS FOR DAY AND TIME

Cold Comfort

Arctic equipment used by Canadian Armed Forces will be demonstrated at Pacific National Exhibition, Vancouver, by 40-man team of servicemen trained in northern environment. Among them is Cpl. J. R. Hammel, right, of CFB Esquimalt, who gives preview to Mavine Swanson of Richmond. PNE will run from Saturday to Sept. 6.

UVic Students In Festival Forestry Study

Two University of Victoria students will be among a group of 22 B.C. students who will spend five days studying environmental forestry as part of Vancouver's annual Festival of Forestry.

Graduate student Adolf Ceska of 1554 Gladstone, and fourth-year student David Palmer, of 3580 Doncaster, Saanich, will be joining students from UBC and Simon Fraser in the festival's Forestry Graduate Congress.

As part of their activities, the students will attend a seminar at UBC and then tour forest operations on Vancouver Island. The detailed itinerary has not yet been completed but the congress will run from Aug. 30 through Sept. 3.

Only one of the 22 will be a forestry student, making this the first year that students in other areas have dominated the congress.

The festival itself will run for 17 days, beginning Aug. 21.

A non-profit organization supported by all three levels of government, universities and forest labor and management, the festival, which will be celebrated at various locations in the Greater Vancouver area, will be five years old this year.

20 Countries

Parks Experts Visit Victoria

Delegates to the 7th International Seminar on National Parks and Equivalent Reserves will be guests of B.C. parks branch in Victoria and Vancouver for three days beginning today.

The delegates are all parks professionals in their native countries which include Ecuador, Venezuela, Jamaica, Taiwan, Japan, Italy, Spain, India, Nepal, Argentina, West Germany, Jordan, Nigeria, England, Australia, Israel, Zambia, Indonesia, Upper Volta, the U.S. and Canada.

During the seminar, they will study the problems of park development, wildlife conservation and associated tourist programs.

Delegates met at University of Washington, Seattle, Aug. 11, and visited state and national parks throughout Washington before they came to Victoria.

They arrived in Victoria from Port Angeles this morning and are being welcomed to B.C. by provincial parks director R. H. Ahrens. J. C. Christakos, the superintendent of Jasper National Park, is welcoming them to Canada. Christakos is accompanying the group throughout the seminar.

This afternoon and evening the group will meet at the Provincial Museum and at the University of Victoria.

Friday the delegates will visit Fort Rodd Hill National Historic Park, Thomas Francis Provincial Park and Goldstream Provincial Park where park naturalist Freeman King will conduct a short nature walk.

Friday afternoon they will board Mv. Lakewood at Mill Bay for a trip to Montague Harbor Provincial Marine Park, Galiano Island. At Montague Harbor a barbecued salmon buffet dinner is planned.

Saturday they will take the ferry from Sturdies Bay to Tsawwassen and tour Vancouver, including Stanley Park. At 4:30 p.m., they will leave Vancouver by train for Jasper National Park.

Furs Stolen

BOSTON (UPI) — Thieves broke into one of Boston's oldest furriers Tuesday night. They carted away furs valued at between $500,000 and $1 million from Edward F. Kakas and Sons Inc.

OAK BAY WATERFRONT
AN ELEGANT RESIDENCE

THIS IS A MAGNIFICENT TWO-STOREY ENGLISH STYLE HOUSE, IN ABSOLUTELY IMPECCABLE CONDITION THROUGHOUT.

Designed by the celebrated Samuel MacLure, the house is riddled with that charm for which his buildings were renowned. Accommodation includes spacious reception hall; large library and handsome drawing room; an exquisite staircase leads to four delightful bedrooms with bathrooms en suite. The house is compact and manageable and most rooms enjoy views of Mount Baker and the San Juan Islands. The grounds, which extend to more than one acre, are tastefully landscaped and well-stocked with ornamental trees and flowering shrubs. This has to be one of the "sleepers" on today's market, particularly when one bears in mind that offers will be considered at the asking price of: $155,000.

Yet another excellent listing offered by:

Eric Charman
Charman Pacific Realty Ltd.
608 Broughton St.
385-9765

VICTORIA MEAT MARKET
625 JOHNSON ST. 383-9234
"HOME OF THE SQUARE DEAL"

Cash your Old Age Pension and Family Allowance check at the store with the BIG "D" on the door.

DOWNTOWN BONUS DAYS FRIDAY and SATURDAY AUGUST 20 and 21

ALBERTA GRAIN FED STEER BEEF	
WING STEAKS lb.	95¢
CROSS RIB ROAST lb.	79¢
LEAN THICK SHORT RIBS lb.	39¢
FRESH LEAN GROUND SHOULDER STEAK lb.	63¢
GENUINE BABY BEEF LIVER lb.	59¢
BONUS DAYS SPECIALS	
Pure Pork Sausage	lb. 57c
Maple Leaf Wieners	lb. 39c
Maple Leaf Bologna	lb. 29c
(Freshly Sliced) Maple Leaf Side Bacon	lb. 47c
Look for more in store unadvertised Specials	
FOR YOUR HOME FREEZER	
PORK SIDES (Young Alberta Grain Fed, lb.	39¢
FRONT QUARTERS (Heavy Alta. Grain Fed Steer Beef) lb.	49¢
BEEF SIDES lb.	59¢
HIND QUARTERS lb.	69¢

All orders Cut-Wrapped and Flash Frozen
OUR PRICE IS THE RIGHT PRICE

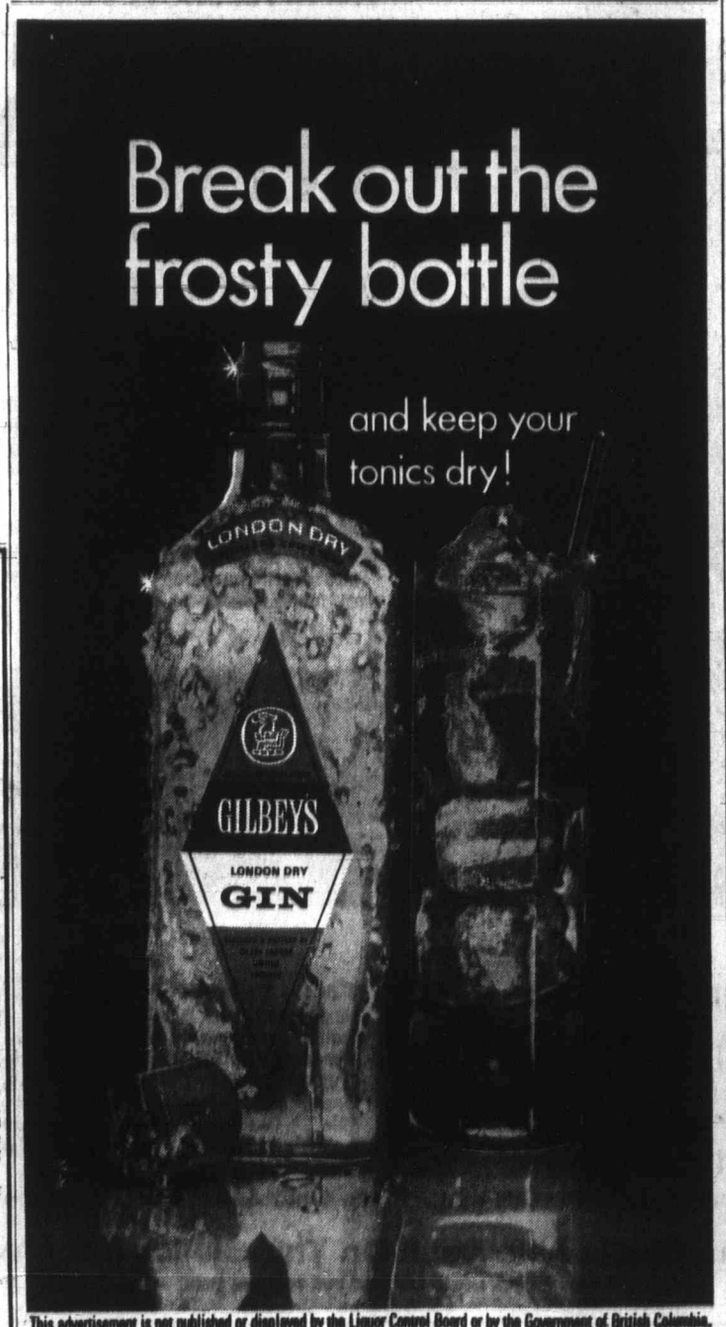

This advertisement is not published or displayed by the Liquor Control Board or by the Government of British Columbia.

Woolworth
DEPARTMENT STORE 1200 DOUGLAS ST. 388-6216

DISCONTINUED LINES OF
SAVAGE SHOES

50% OFF!

Girls' Strap Style
Sizes 8½ to 4
Woolworth Regular Price: 9.98
4.99

Boys' Loafers
Sizes 8½ to 4
Woolworth Regular Price: 7.98
3.99

Girls' Tie Style
Sizes 8½ to 4
Woolworth Regular Price: 7.98
3.99

Boys' Oxford Style
Sizes 8½ to 4
Woolworth Regular Price: 8.98
4.49

Girls' Patent Shoes
Sizes 8½ to 4
Woolworth Regular Price: 8.98
4.49

ONLY WHILE QUANTITIES LAST!

ALL SALES FINAL!

SOME STYLES —NOT COMPLETE IN SIZE RANGE OR WIDTHS

ON SALE THURS., FRI., SAT. AUG. 19, 20, 21

CHILDREN'S SHOES - LOWER SALES FLOOR

386-21

Circulation, 383-9735
Sports, 383-7000
TELEPHONES AFTER-HOURS
11:30 p.m. to 7 a.m.
Editorial, 383-4500
383-8300

BOX REPLIES
All replies to private box numbers available from 8:00 a.m. to 6:00 p.m. Monday to Friday inclusive.
Victoria Press Box numbers available on request. Charge $1.00.

OFFICE HOURS
Classified Counter, 8:00 a.m. to 6:00 p.m. Business Office, 9:00 a.m. to 5:30 p.m. Monday to Friday inclusive.

CLOSED SATURDAY

TELEPHONE HOURS
8:00 a.m. to 5:00 p.m. Monday to Saturday inclusive.

CLASSIFIED COPY DEADLINES
Regular classified advertisements may be placed at the counter, 8 a.m. to 5:00 p.m. on the day prior to publication, Monday to Friday inclusive. By telephone, 8:00 a.m. to 5:00 p.m. Monday to Saturday inclusive.
All classified semi-display copy must be in the possession of Victoria Press Ltd., 2631 Douglas Street, by 4:00 p.m. on the day prior to publication, with the exception of that copy for Sunday Colonist must be in by 4:00 p.m. Friday.

FULL COVERAGE CLASSIFIED RATES
AGATE TYPE ONLY
One day, 8c per word per day.
Three consecutive days, 7c per word per day.
Six consecutive days, 6c per word per day.
Agate headings and white spaces can be charged at the word rate (5 words per line).
Minimum advertisement 10 words and $1.00.
Each initial, sign, group of figures and abbreviation counts as one word.

All ads requiring a style other than that mentioned above will be charged by the measured agate line (14 agate lines equal 1 inch).
One day, 38c per line, $5.32 inch.
Three consecutive days, 33c per line, $4.62 inch.
Six consecutive days, 28c per line, $3.92 inch.
National rate, 43c line per day.
Ten per cent surcharge if more than one size type is used.

Birth Notices, $2.00 per insertion.
In Memoriam notices, Cards of Thanks, Death and Funeral Notices, not exceeding 12 lines, $3.25 first insertion and $2.60 subsequent insertions. Each additional line, 33c daily.

Births, Deaths, In Memoriam Notices, Cards of Thanks not accepted by telephone.

SUBSCRIPTION RATES
Wherever carrier service is maintained, $3.00 per month.
By mail: Canada, $3.50 per month, $10.00 per three months, $39.00 per year. United States, $4.00 per month. Sunday only: Canada, 25c per copy, $13.00 per year. United States, 30c per copy, $15.60 per year. Commonwealth and foreign rates upon request.
Mail subscriptions are payable in advance.
Authorized as second-class mail, Post Office Department, Ottawa.
Member Audit Bureau of Circulations.

TERMS OF PUBLICATIONS
The Victoria Press Ltd. shall not be liable for non-insertion of any advertisement beyond the amount paid for such advertisement.
In the event of an error occurring the liability of Victoria Press Ltd. shall not exceed the charge for the space actually occupied by the item in question.
All claims on error in publication shall be made within 12 hours thereafter and if not made shall not be considered. No claim will be allowed for more than one incorrect insertion nor for errors not affecting the value of the advertisement.
All estimates of cost are approximate. Advertisers will be charged with space actually used.
All advertising copy will be subject to the approval of the Victoria Press Ltd., who reserve the right in its sole discretion to classify, reject or insert copy furnished.
Advertisements must comply with the British Columbia Human Rights Act which prohibits any advertising that discriminates against any person because of his race, religion, sex, color, nationality, ancestry or place of origin, or because his age is between 44 and 65 years, unless the condition is justified by a bona fide requirement for the work involved.
While every endeavor will be made to forward replies to box numbers to the advertiser as soon as possible, we accept no liability in respect of loss or damage alleged to arise through either failure or delay in forwarding such replies, however caused, whether by negligence or otherwise.

CIRCULATION REPRESENTATIVES
Duncan, Chemainus, P. J. Rogers 746-6181
Lake Cowichan, P. Edwards 749-6771
Port Alberni, Mrs. A. Nilson 723-8312
Nanaimo, R. Lakey SK 3-2766

United States Representatives
MATHEWS, SHANNO AND CULLEN, INC.
New York, Boston, Chicago, Detroit, Philadelphia, Pittsburgh, Cleveland, Syracuse, Charlotte, Atlanta, Cincinnati.

DUNCAN BUREAU
768 Station Street (Hamilton Electric Building). Office and telephone hours, 1 p.m. to 5 p.m. Monday to Friday, inclusive.
PHONE DUNCAN 746-6181

CLASSIFIED SERVICE FOR DUNCAN COWICHAN VALLEY CHEMAINUS RESIDENTS
Classified Ads phoned in to our Duncan office before 3:30 p.m. will appear in the following day's papers.
746-6181

PHONE DIRECT
386-2121
TO PLACE YOUR CLASSIFIED AD

Classified—

CLASSIFIED ADVERTISING

386-2121

386-2121

Vancouver Island's Largest Shopping Centre in Print

Circulation, 383-0735
Sports, 388-7000
TELEPHONES AFTER-HOURS
11:30 p.m. to 7 a.m.
Editorial, 383-4500
383-6300

BOX REPLIES
All replies to private box numbers available from 8:00 a.m. to 6:00 p.m. Monday to Friday inclusive.
Victoria Press Box numbers available on request. Charge $1.00.

OFFICE HOURS
Classified Counter, 8:00 a.m. to 6:00 p.m. Business Office, 9:00 a.m. to 5:30 p.m. Monday to Friday inclusive.

• • •

CLOSED SATURDAY

• • •

TELEPHONE HOURS
8:00 a.m. to 8:00 p.m. Monday to Saturday inclusive.

• • •

CLASSIFIED COPY DEADLINES

Regular classified advertisements may be placed at the counter, 8 a.m. to 5:00 p.m. on the day prior to publication, Monday to Friday inclusive. By telephone, 8:00 a.m. to 5:00 p.m. Monday to Saturday inclusive.

All classified semi-display copy must be in the possession of Victoria Press Ltd., 2631 Douglas Street, by 4:00 p.m. on the day prior to publication, with the exception of that copy for Sunday Colonist must be in by 4:00 p.m. Friday.

FULL COVERAGE CLASSIFIED RATES

AGATE TYPE ONLY

One day, 8c per word per day.
Three consecutive days, 7c per word per day.
Six consecutive days, 6c per word per day.
Agate headings and white spaces can be charged at the word rate (5 words per line).
Minimum advertisement 10 words and $1.00.
Each initial, sign, group of figures and abbreviation counts as one word.

All ads requiring a style other than that mentioned above will be charged by the measured agate line (14 agate lines equal 1 inch).
One day, 38c per line, $5.32 inch.
Three consecutive days, 33c per line, $4.62 inch.
Six consecutive days, 28c per line, $3.92 inch.
National rate, 43c line per day.
Ten per cent surcharge if more than one size type is used.

Birth Notices, $2.00 per insertion.
In Memoriam notices, Cards of Thanks, Death and Funeral Notices, not exceeding 12 lines, $3.25 first insertion and $2.40 subsequent insertions. Each additional line, 33c daily.

Births, Deaths, In Memoriam Notices, Cards of Thanks not accepted by telephone.

SUBSCRIPTION RATES
Wherever carrier service is maintained, $3.00 per month.
By mail: Canada, $3.50 per month, $10.00 per three months, $39.00 per year. United States, $4.00 per month. Sunday only: Canada, 25c per copy, $13.00 per year. United States, 30c per copy, $15.60 per year. Commonwealth and foreign rates upon request.
Mail subscriptions are payable in advance.
Authorized as second-class mail, Post Office Department, Ottawa.
Member Audit Bureau of Circulations.

TERMS OF PUBLICATIONS
The Victoria Press Ltd. shall not be liable for non-insertion of any advertisement beyond the amount paid for such advertisement.
In the event of an error occurring the liability of Victoria Press Ltd. shall not exceed the charge for the space actually occupied by the item in question.
All claims on error in publication shall be made within 12 hours thereafter and if not made shall not be considered. No claim will be allowed for more than one incorrect insertion nor for errors not affecting the value of the advertisement.
All estimates of cost are approximate. Advertisers will be charged with space actually used.
All advertising copy will be subject to the approval of the Victoria Press Ltd., who reserve the right in its sole discretion to classify, reject or insert copy furnished.
Advertisements must comply with the British Columbia Human Rights Act which prohibits any advertising that discriminates against any person because of his race, religion, sex, color, nationality, ancestry or place of origin, or because his age is between 44 and 65 years, unless the condition is justified by a bona fide requirement for the work involved.
While every endeavor will be made to forward replies to box numbers to the advertiser as soon as possible, we accept no liability in respect of loss or damage alleged to arise through either failure or delay in forwarding such replies, however caused, whether by negligence or otherwise.

CIRCULATION REPRESENTATIVES
Duncan, Chemainus, P. J. Rogers 746-6181
Lake Cowichan, P. Edwards 749-6771
Port Alberni, Mrs. A. Nilson 723-8312
Nanaimo, R. Lakey SK 3-2766

United States Representatives
MATHEWS, SHANNO AND CULLEN, INC.
New York, Boston, Chicago, Detroit, Philadelphia, Pittsburgh, Cleveland, Syracuse, Charlotte, Atlanta, Cincinnati.

DUNCAN BUREAU
768 Station Street (Hamilton Electric Building), Office and telephone hours, 1 p.m. to 5 p.m. Monday to Friday, inclusive.
PHONE DUNCAN 746-6181

CLASSIFIED SERVICE FOR DUNCAN COWICHAN VALLEY CHEMAINUS RESIDENTS
Classified Ads phoned in to our Duncan office before 3:30 p.m. will appear in the following day's papers. 746-6181

PHONE DIRECT
386-2121
TO PLACE YOUR CLASSIFIED AD

5 DEATHS, FUNERALS

ANDERSON — In Victoria, B.C., on August 18, 1971, Mr. Sydney Walter Anderson, aged 81 years; born in England, and a resident of Victoria for the past 21 years, late residence, 70 Gorge Rd. West. He leaves his wife, Jessie, at home; 3 sons; 3 daughters; 21 grandchildren, 22 great-grandchildren, and his sister, Mrs. Clara West, Victoria, B.C. Service will be held in the Sands Mortuary Limited, "Memorial Chapel of Chimes", on Friday, August 20, 1971, at 3:00 p.m. Interment in the Hatley Memorial Gardens.

BLACK — At the residence, on August 17, 1971, Mrs. Ethelina Black, of 3118 Alder St.; born in Winnipeg, Man., and a resident of Victoria for the past 4 years. Widow of James Wilfred Black, she is survived by 1 daughter, Mrs. L. J. (Tennye) Fair of Chatham, Ont., and six grandchildren.
Funeral service at McCall Bros. FLORAL CHAPEL, Johnson and Vancouver Sts., on Friday, August 20, at 1:15 p.m., followed by cremation.

COOPSIE — At Campbell River, B.C., on August 16, 1971, Mr. William Lewis Coopsie, age 79 years. Born in Genoes, B.C. and had been a resident of Sidney, B.C. for the past 4 years, residing at 9320 Webster Place. Survived by his loving wife, Marlene; sons, Eric, David, Steven and Alan at home; his parents, Mr. and Mrs. William Coopsie; sister, Mrs. D. J. (Barbara) Lynyard, Victoria, B.C.; 2 nieces; uncles, Frederick Maxwell, Victoria, B.C.; Carl Maxwell, Campbell River, B.C., and Angus Maxwell, Fulford Harbour, B.C. The late Mr. Coopsie was a member of the International Order of Hoo-Hoo, Club 125, Victoria Branch.
Service will be held in the Sands Funeral Chapel of Roses, Sidney, B.C. on Friday, August 20, 1971 at 1:00 p.m., Rev. John M. Wood officiating. Cremation. Flowers gratefully declined. Those so desiring may contribute to the Heart Fund, 620 View St., Victoria B.C.

HENSLEY — Suddenly, in Victoria, on August 16, 1971, Mrs. Alma Elizabeth Hensley, aged 77 years, of 2490 Dryde St., formerly of Winnipeg. She leaves her loving husband, Arthur; 1 son, Harold of Edmonton, and 4 grandchildren. She was a member of Metropolitan United Church.
Funeral service at McCall Bros. MAIN CHAPEL, Johnson and Vancouver Sts., on Thursday, August 19th, at 3:30 p.m. with the Rev. Dr. A. E. King officiating, followed by cremation. (Flowers gratefully declined.)

CLASSIFICATION INDEX

VITAL STATISTICS
1 Births
3 Deaths and Funerals
8 Cards of Thanks
9 In Memoriam
10 Funeral Directors

NOTICES
11 Monumental
14 Announcements
15 Coming Events and Meetings
16 Catering, Banquet and Reception Rooms
17 Restaurants
18 Places to Visit
20 Lost and Found

EMPLOYMENT
21 Male Help Wanted
25 Male or Female Help Wanted
26 Female Help Wanted
27 Teachers Wanted
29 Situations Wanted Male
30 Situations Wanted Female
31 Situations Wanted Male or Female

BUSINESS SERVICES AND DIRECTORY
36 Business Services and Directory

PERSONAL SERVICES
32 Trade Schools
33 Bands, Musicians and Orchestras
38 Travel
39 Personals
40 Business Personals
42 Education
43 Dancing
71 Music Teachers

MERCHANDISING
60 Fuel
63 Timber
65 Building Supplies
70 Musical Instruments
77 Motorcycles
78 Bicycles
80 Boats and Marine
83 Aeronautical
92 Sporting Goods
93 Stoves and Furnaces
96 Cameras, Supplies and Photo Finishing
97 Furniture
98 TV, Stereo, Radio Sales and Service
99 Groceries, Meat and Produce
100 Miscellaneous for Sale
103 Miscellaneous Wanted
109 Miscellaneous to Rent
112 Wanted to Rent, Miscellaneous
115 Swaps
117 Antiques
119 Florists
120 Garden Supplies
125 Pets and Supplies
127 Chicks, Poultry, Hatching Eggs, Supplies
128 Livestock and Supplies
130 Heavy Equipment, Machinery
135 Farm Implements

AUTOMOTIVE
150 Cars for Sale
151 Foreign Import and Sports Cars
152 New Car Directory
154 Trucks and Buses
156 U-Drives and Auto Washing
158 Tires
160 Parts, Accessories
162 Auto Repairs, Service and Towing
164 Auto Body Work and Painting
166 Cars and Trucks Wanted
168 Campers and Trailers
169 Mobile Homes and Parks

ACCOMMODATION
175 Hotels
178 Summer Resorts
181 Tourist Accommodation
183 Convalescent and Rest Homes

RENTALS
190 Room and Board
191 Room and Board Wanted
193 Rooms to Rent
194 Rooms Wanted
197 Housekeeping Rooms to Rent
199 Housekeeping Rooms Wanted
200 Apartments to Rent, Unfurnished
201 Apartments to Rent, Furnished
202 Apartment Furniture to Rent
203 Apartments Wanted
206 Duplexes to Rent
207 Duplexes Wanted to Rent
210 Houses to Rent, Unfurnished
211 Houses to Rent, Furnished
212 Houses Wanted to Rent
212 Houses Wanted to Rent
215 Halls, Warehouses, Stores and Offices to Rent

FINANCIAL
155 Automobile Financing and Insurance
230 Personal Loans and Insurance
233 Mortgage Loans and Insurance
234 Mortgages for Sale
235 Wanted to Borrow

REAL ESTATE
240 Business Opportunities
241 Business Opportunities Wanted
244 Revenue Property
245 Revenue Properties Wanted
247 Commercial or Industrial Properties
250 Houses for Sale
253 Country Homes and Properties
256 Waterfront Properties
258 Condominiums and Townhouses
263 Garages For Sale, Rent, Wanted
265 Houses Wanted to Buy
266 Listings Wanted
270 Exchange Real Estate
271 Lots for Sale
273 Property for Sale
274 Property Wanted
280 Acreage for Sale and Wanted
285 Up-Island Properties
290 Farms for Sale and Wanted
293 Gulf Islands Properties
295 Listings Cancelled

NOTICE OF COPYRIGHT
Full, complete and sole copyright in any advertisement produced by Victoria Press Ltd is vested in, and belongs to, Victoria Press Ltd.; provided, however, that copyright IN THAT PART AND THAT PART ONLY of any such advertisement consisting of illustrations, borders, signatures or similar components which is, or are, supplied to Victoria Press Ltd. by the advertiser in the form of engravings, matrices, casts, etc. and incorporated in said advertisement shall remain in and belongs to the advertiser.

5 DEATHS, FUNERALS

HOLMES—In Victoria, B.C., on August 16, 1971, Mrs. Mary Holmes, aged 93 years; born in Eglon, Yorkshire, England, and a resident of Sidney, B.C., for the past 40 years, late residence, 1196 Clovelly Terrace. She leaves her daughter, Mrs. John (Agnes M.) Brown, Sidney, B.C.; her son, William S. Holmes, Metchosin, B.C.; grandchildren, Kenneth McPhail, Sidney, B.C., Mrs. S. (Susan) Jones, Delta, B.C., and Mrs. A. (Ann) Morley, Duncan, B.C.; 3 great-grandchildren; 2 sisters, and her devoted friend, Miss Victoria Munt, Victoria, B.C.
Prayers were offered in the Sands Funeral Chapel of Roses, Sidney, B.C., on Tuesday, August 17, 1971, at 8:00 p.m. Mass was celebrated in St. Elizabeth's Catholic Church, Sidney, B.C., on Wednesday, August 18, 1971, at 10:00 a.m. Rev. Father William Mudge celebrant. Interment in the Holy Trinity Cemetery.

HOLMES — At the residence, on August 17, 1971, Mr. Robert Holmes, aged 84 years; of Apt. 202-2707 Estevan Ave.; born in Bingley, Yorkshire, England, and a resident of Victoria for the past 30 years, formerly of Montreal, Que. He is survived by his wife, Sarah; 1 son, Robert W. Holmes in New Jersey, U.S.A.; also 3 grandchildren. He was predeceased by his daughter, Brenda Brooks.
Private service at McCall Bros. FAMILY CHAPEL, on Friday, August 20, at 10:30 a.m., followed by cremation.

LASSFOLK — At Kamloops, B.C. on August 17, 1971, Mrs. Barbara Lassfolk, 2261 Weller Avenue, Sidney, B.C. She served as principal of Sidney Elementary School for many years and was an active member of the community. Survived by her husband, Axel; 1 son, Leslie; daughter, Mrs. E. (Yvonne) Mahrt, Courtenay, B.C.; sons, Jack and David (Stefan), Victoria, B.C.; brother, Richard Reaney, Kamloops, B.C.; 5 grandchildren, several nieces and nephews and many friends.
Mass will be celebrated in St. Elizabeth's Catholic Church, Third St., Sidney, B.C., on Friday, August 20, 1971, at 3:00 p.m., Rev. Father William Mudge celebrant. Interment in the Royal Oak Burial Park. Arrangements by the Sands Funeral Chapel of Roses, Sidney, B.C.

MACE — In Victoria, B.C., on August 16, 1971, Mr. Sidney John Mace, aged 81 years, born in Gloucester County, England and a resident of Victoria for the past year, late residence, Suite 118, 1701 Cedar Hill Cross Rd.; formerly of Edmonton, Alberta. He leaves his loving wife, Emily Mary, at home; son, Sidney Mace, Sherwood Park, Alberta; step-son, John Holbrook, Vancouver, B.C.; daughter, Mrs. F. H. (Barbara) Blanshard, Victoria, B.C.; 8 grandchildren and 1 great-granddaughter.
Service will be held in the Sands Funeral Chapel of Heather, Colwood, B.C., on Thursday, August 19, 1971 at 3:00 p.m., Rev. J. G. Titus officiating. Interment in the Royal Oak Burial Park.

RITCHIE — On August 16, 1971, in Victoria, Mrs. Emma Louise Ritchie, widow of William Ritchie (1947), a native daughter, predeceased by her daughter Kathleen in 1970. Survived by her son Irvine, of Victoria; and daughter (Beverly) Mrs. D. H. Mackay, of Winnipeg; 5 grandchildren, also 3 sisters, Mrs. H. Dawson, Mrs. E. Jennings and Mrs. G. Currie all of Victoria.
Funeral service at McCall Bros. FAMILY CHAPEL, Main Office Bldg., on Thursday, August 19, at 2:00 p.m., with the Rev. Robert Moses officiating, followed by cremation. (Flowers gratefully declined).

SHARP—Clara W.C., of Victoria B.C., at the Sunny Terrace Rest Home on August 18, 1971, in her 84th year. Survived by her husband, Edward; one daughter, Mrs. F. Fairhurst (Irene), Victoria; grandchildren and great-grandchildren; one brother, Victor J. Cox, Nova Scotia.
Private family service. Cremation. Arrangements through the Memorial Society of B.C. and First Memorial Services Ltd.

STRICKLAND—At hospital in Victoria on August 18, 1971, Mr. Roger Philip Strickland, aged 86 years, of 805 Gordon St., formerly of Somass Drive. Born in Lakefield, Ont., and a resident here for the past 20 years, formerly of Saskatoon. He is survived by 2 sons, John R. of Victoria and Philip W. of Toronto; 3 daughters, Mrs. B. (Peggy) Aust, Mrs. J. H. L. (Bobs) Gillis both of Victoria and Mrs. A. (Joan) England of Saskatoon; 16 grandchildren; 9 great-grandchildren, and his sister, Mrs. Hugh Pechel of Scotland. He was predeceased by his wife, Olive, in 1967.
Prayers will be offered in St. Patrick's Church, Haultain St., on Thursday, August 19, at 9:00 p.m. Mass will be celebrated in the Church on Friday, August 20, at 10:00 a.m. Interment at Royal Oak Burial Park. Funeral Pros. Funeral Directors Ltd. in charge of arrangements. (Flowers gratefully declined. Donations may be made to the Cancer Clinic, P.O. Box 202, Victoria, B.C.).

8 CARDS OF THANKS

The gratitude in our hearts can never be fully expressed, but we want our friends, relatives and neighbors to know how much their kind words and expressions of sympathy have meant to us during the sad loss of our son. — Mr. and Mrs. Fong Young Lin.

9 IN MEMORIAM

BICHARD—In loving memory of Stan, who passed away Aug. 19, 1970.
"One year has passed since that sad day.
When one we loved was called away.
God took him home—it was His will.
Within our hearts he lives still."
Always remembered by Dad and family

10 FUNERAL DIRECTORS

WE CARE.
Four Chapels Dedicated to Service

SANDS MORTUARY LTD.
Memorial Chapel of Chimes
1803 Quadra, Victoria, B.C.
388-5155 - 388-5156 - 383-7511

SANDS
"CHAPEL OF ROSES"
9838 Fourth St., Sidney, B.C.
656-2932

WESTWOOD
"CHAPEL OF FLOWERS"
(SANDS)
No. 1, Newcastle Ave.,
Nanaimo, B.C. - 753-2032

SANDS
"CHAPEL OF HEATHER"
317 Goldstream Ave.,
Colwood, B.C. - 478-3821

Independent, Family Owned and Controlled. Sands since 1912.

THOMSON & IRVING
Funeral Chapel
Est. 1906 — Formerly of Winnipeg
A Dignified and Understanding Service at Moderate Cost
PRE-NEED AT NEED SHIPMENTS
1625 Quadra St. Phone 384-2612

CHAPLIN'S FUNERAL CHAPEL
Kindness — Courtesy — Service
1155 Fort 384-5512

FIRST MEMORIAL SERVICE
Undertakers for the Memorial Society of B.C. — 384-7041

10 FUNERAL DIRECTORS

McCALL BROS.
Funeral Chapels
1400 Vancouver Street
385-4466 — 385-4466 — 385-4467
The Wishes of All Concerned Fulfilled With Good Taste

THURSDAY
RITCHIE, Mrs. Emma Louise 2:00 p.m.—FAMILY CHAPEL
HENSLEY, Mrs. Alma Elizabeth 3:30 p.m.—FLORAL CHAPEL
NEBEL, Mrs. Ysabel INQUEST 7:30 p.m.—FLORAL CHAPEL

TO BE ANNOUNCED
HOLMES, Mr. Robert
BLACK, Mrs. Ethelina

HAYWARD'S CHAPEL
Ready to carry out the family's wishes, quietly, sympathetically, with efficiency and dignity.
386-3505
734 Broughton St.
A. W. FRANCIS, OWNER-MGR.

11 MONUMENTAL

STEWART MONUMENTAL Works Ltd.
ESTABLISHED 1896
Memorial of Distinction
Marble fireplace and tabletops
1403 May St. 384-3452

MORTIMER'S MONUMENTS
ESTABLISHED 1877
"The Finest in Craftsmanship"
633 DAVID ST. 383-5421

15 COMING EVENTS and MEETINGS

VIC WEST SOCCER CLUB BINGO

OUR MAIN CHARITY RETARDED CHILDREN

BINGO TONIGHT
7:30 P.M.
NOW AT VICTORIA CURLING CLUB

$1 ADMISSION

6 CARDS FOR $2

Now paying $15 per game

2 GAMES $25
1 GAME 50
1 GAME $100

5 Extra Games $30 or More

More Than $500 Cash Every Night

Door Prizes

Bonuses — Free Bus

ST. JOSEPH'S BINGO
CHURCH HALL
745 W. BURNSIDE

Thursday, 7:30
Jackpot $100
50 numbers or less $220
55 numbers or less $160
No game less than $10

Admission $1
6 cards $2
Extra cards 25c

ATTENTION MOBILE HOME OWNERS
The next general meeting of the Active Mobile Home Owners Association will be held at 8:00 p.m., Wed., Sept. 8, 1971, at Our Lady of the Rosary Parish Hall, Langford, Goldstream Avenue at Peatt Rd.
All mobile home owners are encouraged to attend. Membership applications available at the meeting and are now available from either your park representative or P.O. Box 4034, Victoria, B.C.

VANCOUVER HORSE RACES
Every Saturday a special bus will leave Vancouver Island Coach Lines, 710 Douglas Street, at 9 a.m. for the horse races in Vancouver. Fare $7 includes admittance to grandstand. Tickets may be purchased at the "ticket wicket" in the depot. Passengers desiring to be picked up en route must have tickets. Vancouver Island Coach Lines Ltd., 710 Douglas Street.

SPECIAL BUS
B.C. Lions vs. Calgary Stampeders
September 12
Leaves Coach Lines Depot 10 a.m., returns 8:30 p.m. $14 including best seats. By reservation only. 385-4411, local 26. Vancouver Island Coach Lines Ltd., 710 Douglas.
"HURRY FOR THIS ONE"

HORSE RACING, P.N.E.
Aug. 21-Sept. 4. $7.50 return, includes all admissions. 384-6479. 1-2-3 Club.

20 LOST AND FOUND

LOST: PLASTIC BAG WITH CAMERA film and sweater, near Parliament Buildings on August 10. Camera has Van Gleson on bottom. Reward. Victoria Press, Box 264.

LOST; DUE TO CAR ACCIDENT, Sunday evening, by Maple Leaf Motel, Gorge Rd., brown wallet containing money and important papers. Reward offered. 382-0424.

LOST, IN BEACON HILL PARK prescription, brown horn-rimmed oval glasses. Blue tinted lenses. 478-1801.

LOST, ORANGE AND WHITE male cat, 4 years old. Vicinity West Saanich and Cheeseman. 479-5867.

LOST, MALE CAT, ORANGE with white chest and paws. Langford Lake area. Reward. 478-5732.

LOST, VICINITY SHELBOURNE and Blair, grey and orange short-hair female cat. 477-4456.

LOST, 4-MONTH-OLD BLACK pup, short haired, vicinity Richmond-Foul Bay Road. 592-2687.

LOST, SCHOOL POINTER, AT Sunday Bay Terminal, Sunday, sentimental value. 656-4410.

HAVE YOU LOST YOUR CAT? Homes wanted. CPL, 598-5731.

LOST YOUR PET? — HOMES wanted, round. SPCA. 383-0514.

FOUND, LADY'S WATCH ON Sooke Rd. 478-7022.

LOST, BUDGIE, GREEN AND yellow. Reward. 598-3410.

LOST, PEACH FACE LOVE bird. Reward offered. 479-5192.

21 MALE HELP WANTED

ADVERTISEMENTS IN THIS CLASSIFICATION MUST COMPLY WITH THE BRITISH COLUMBIA HUMAN RIGHTS ACT SEE COLUMN 1

You will have a Victoria Area territory with no over-night travel; a fine income — 80% averaged over $15,000 in 1970, excellent training at no expense; generous benefits at Home Office and on the job — and pension plan; excellent management opportunities.
If you have ambition, successful background, good education, and are presently employed you may qualify.
Return the coupon to hear more about this opportunity.

TO:
REGIONAL SALES MANAGER,
408-794 Granville St.
VANCOUVER 1, B.C.
Name
Street Phone
City Prov.

RESPONSIBLE FRAMING SUB-contractor to frame series of homes. Phone 386-6191.

PLASTERER'S HELPER, SOME experience necessary. 479-2976.

OFFICE
CREDIT-MANAGER

An expanding retail chain store requires a mature individual for the above position. Must be willing to relocate in the interior of B.C. Preference will be given to those with experience in a computerized department store operation.

Duties will include the organization and supervision of office staff, credit granting and collection.

Salary commensurate with experience and ability.

Forward complete resume, including phone number, to Victoria Press Box 246.

SALESMEN!
OUR STRENGTH CAN BE YOUR GOOD FORTUNE
Because we have been able to offer a multiple product line — our growth year after year, has been dynamic. As a result, our salesmen have been able to earn incomes far above the average for allied fields. Several openings now exist in this area for career salesmen with an eye toward broader horizons. If you qualify, you can expect to enjoy an ever expanding sales potential because you'll have the people to see and more important, a comprehensive product line to sell. Here are five more reasons why it will be worth your time to find out about a sales career with our internationally known company.
1. Immediate earnings from $500 to $1000 month.
2. First year bonus over $4000.
3. Complete training program at company expense.
4. Products backed by extensive national advertising, including TV, radio, newspapers, magazines.
5. Leader in its field.
For appointment and confidential interview, call 386-3578 — 9:30 a.m. to 12:00 p.m. and 1:30 to 4:00 p.m.

THREE LICENSED REAL ESTATE SALES PERSONNEL REQUIRED IMMEDIATELY. WE OFFER A CONTRACT WITH TOP COMMISSION SPLIT AND ALL FRINGE BENEFITS, PLUS LUXURIOUSLY APPOINTED OFFICES IN A 1ST CLASS DOWNTOWN LOCATION. WHY DON'T YOU CONSIDER JOINING THE ACTION TEAM? REPLIES TREATED IN CONFIDENCE. PHONE ERIC CHARMAN, 385-9745, CHARMAN PACIFIC REALTY LTD.

PERMANENT POSITION FOR A MAN
who has initiative, mature judgement and salesmanship ability with or without actual experience, to enter the life insurance business.
Aptitude test and complete training courses are provided. Salary plus commission and other fringe benefits under a liberal contract, with excellent possibilities for advancement. Please call Norwich Union Life Insurance Society, 388-6681 for confidential interview.

MEN'S CLOTHING
SALESMAN
Simpsons-Sears has a full time opening in the Men's Clothing Department (suits, including made to measure), for someone who is aware of today's total fashions. Applicant must be neat and well dressed. Apply in person only to Personnel Department.

SALESMAN FOR GREATER VICTORIA area, man who prefers own hours and little supervision. Call on re-orders and leads. Some sales experience helpful, but not necessary. Mature man or woman. Commission basis. Reply Victoria Press Box 261.

HAVE YOU STARTED YOUR own business, and fall due to too much overhead or mismanagement? Don't despair, come join our co-operative Home Builder's and Renovating Enterprise. For appointment phone 382-2131.

LIFE INSURANCE SALESMAN Required Immediately. No previous experience necessary. Must be bondable. Excellent salary plus commission and fringe benefits. For appointment, please call 388-6681.

$500 PER MONTH WHILE WE train you to sell business insurance. Suitable position for a young married man. Must be a Victoria resident for 2 years and have own car. To apply call Mrs. Large at 388-5591.

THE BANK OF NOVA SCOTIA has an opening for an assistant teller. Applicants should be over 21 and have previous experience in loans or collections. Contact Mr. Pearson, 385-9746.

LIVE RENT FREE. CARETAKER wanted for remote part of Quadra Island. 2 bedroom furnished home. Write 1314 Leigh Garden, Burlington, Washington, 98233.

MENS' WEAR SALESMAN REquired. Part time. Mid-week regular hours. Semi-retired man preferred. Apply in person D. Denyk, Tip-Top, 1412 Douglas St.

REQUIRED IMMEDIATELY, parts-truck driver for city deliveries. Courteous and neat appearance. Apply in writing to Victoria Press box 259.

TAXI DRIVER WANTED. FULL-time evening shift. Must have B licence and chief's permit. 386-6432.

IF YOU'RE THINKING OF A sales career in life insurance, think Canadian. Phone Monarch Life, 384-0584, for interview.

COOK WITH PASTRY EXPERIENCE for hotel. Good working conditions and pay. Phone Mr. Hofmann at 385-2731.

CHEF
Wanted for motor hotel. Permanent position. Call 656-1176 for appointment.

COMMISSION DRIVER WITH economical vehicle, neat appearance and good references a must. Call Diet-a-bottle, 592-1296.

LARGE MOVING COMPANY REquires experienced mover and packer. Apply in writing to Post Office Box 247.

APPRENTICE MEAT CUTTER with some experience required full time. 795 Fort St.

SERVICE STATION MECHANIC. Must have papers. Apply Tyee Shell, 100 Esquimalt Road.

TWO CARPENTERS. WEEKLY contract. Call 382-9111 or 592-1133.

WELL EXPERIENCED CHEF. 388-9414 10:30-11 a.m.

25 MALE OR FEMALE HELP WANTED

ADVERTISEMENTS IN THIS CLASSIFICATION MUST COMPLY WITH THE BRITISH COLUMBIA HUMAN RIGHTS ACT SEE COLUMN 1

THREE LICENSED REAL ESTATE SALES PERSONNEL REQUIRED IMMEDIATELY. WE OFFER A CONTRACT WITH TOP COMMISSION SPLIT AND ALL FRINGE BENEFITS, PLUS LUXURIOUSLY APPOINTED OFFICES IN A 1ST CLASS DOWNTOWN LOCATION. WHY DON'T YOU CONSIDER JOINING THE ACTION TEAM? REPLIES TREATED IN CONFIDENCE. PHONE ERIC CHARMAN, 385-9745, CHARMAN PACIFIC REALTY LTD.

REALTORS
SALESLADIES — SALESMEN
COMPARE!!!

First $5,000 Gross	70-30
Next $5,000 Gross	85-30
From $10,000 up	90-10

PLUS
$500 Bonus on reaching $10,000
Full assistance in completing and financing sales. Contact Jack Davis, Sales Manager, Western Homes Ltd., 817 Fort St., 382-2137.

EXPERIENCED COUPLE TO manage 36 suite apartment block. Husband to do painting and repairs in other 3 apartment blocks. Salary $400 per month. Reply in writing to Victoria Press, Box 276.

MAN AND WIFE REQUIRED AS caretakers for hall. Part-time job, or would suit retired couple. One bedroom suite provided. Please put phone number on application. Victoria Press Box 262.

DIRECT SALES, NO INVESTment necessary. Shift work 9 a.m.-1 p.m., 4:30-8:30 p.m. $1.75 per hour plus bonuses and benefits. 1301 Gladstone.

CLERK-TYPIST, STEADY, AMBITIOUS person for steady work. References, shorthand not required. Victoria Press, Box 265.

26 FEMALE HELP WANTED

ADVERTISEMENTS IN THIS CLASSIFICATION MUST COMPLY WITH THE BRITISH COLUMBIA HUMAN RIGHTS ACT SEE COLUMN 1

THREE LICENSED REAL ESTATE SALES PERSONNEL REQUIRED IMMEDIATELY. WE OFFER A CONTRACT WITH TOP COMMISSION SPLIT AND ALL FRINGE BENEFITS, PLUS LUXURIOUSLY APPOINTED OFFICES IN A 1ST CLASS DOWNTOWN LOCATION. WHY DON'T YOU CONSIDER JOINING THE ACTION TEAM? REPLIES TREATED IN CONFIDENCE. PHONE ERIC CHARMAN, 385-9745, CHARMAN PACIFIC REALTY LTD.

SIMPSONS-SEARS
REQUIRES
Wig demonstrator for part-time position. Applicants must be licensed hairdressers with experience in hairpieces. Neat, attractive appearance and pleasant personality. Apply in person, Personnel Dept., Mon.-Fri.

STANDARD FURNITURE CO. requires saleslady for drapery department. Experience in selling important. Potential earnings excellent. Permanent position. Apply before 10 a.m.

AFTERNOONS ONLY, FOR GENeral office work, receptionist, typing, filing, etc. To start immediately. Write giving full details to Victoria Press, Box 284.

ELDERLY LADY WHO LOVES children to sit for 2-year-old home in Oak Bay, 30 to 40 hours per week. No housework. Personal references please. Mr. Ker, 598-7135 transportation and meals. 384-4714.

YOUNG WIDOW REQUIRES BAbysitter housekeeper for 3 year twins. Room and board; remuneration to be agreed upon. Reply Victoria Press Box 254.

THE DUKES RESTAURANT, 4558 Cordova Bay Road, 658-9922. Experienced dining room waitress required. Must have pleasant personality.

MATURE WOMAN TO WORK five hours day. Lakehill area. General house cleaning and babysitting for working parents. 385-1729, after 6.

EXPERIENCED KITCHEN AID for large private hospital. Apply in person to Miss Dundas, 3690 Richmond Road.

DUTIES OF LIGHT HOUSEwork in exchange for room and board. Lakehill area. Phone 384-0865.

THE DUKES RESTAURANT REquires experienced kitchen help, good hours with pleasant staff. 4558 Cordova Bay Road. 658-9922.

KINDLY RELIABLE WOMAN TO care for one child, my home, 3 days weekly. Moss-Richardson area. 382-7779 after 6.

NEEDED IMMEDIATELY, LIVEin babysitter, girl or unwed mother welcome. Room and board and remuneration. 479-1206.

REST HOME REQUIRES MAture lady for split shift. Those interested need only to apply. By appointment only, 383-1414.

LARGE PRIVATE HOSPITAL, experienced nurses aid for 4 hour morning shift. Apply in person to matron, 3690 Richmond.

RELIABLE PENSION WOMAN to live in. Light duties for her room and board. 385-3816 after 6 p.m.

REQUIRED IMMEDIATELY, full time teller. Apply Mr. Churchill, Bank of Commerce, Oak Bay Branch.

EXPERIENCED PART TIME waitress for afternoon shift. Apply in person to Gold Cup Restaurant.

WANTED; BABYSITTER FOR 2 children, Vic West-Esquimalt area. 384-5046 after 6.

PART-TIME PLAY. FULL TIME pay. No investment. Your hours. 382-0925 or 386-7925 or 386-0614.

LOCAL BANK REQUIRES EXperienced teller. Phone Mr. Bellei, 386-1457.

MATURE OLDER WOMAN PERmanent eves for babysitting. Tillicum-Vincent area. 384-4861.

MATURE WOMAN FOR SMALL office, full time. Victoria Press, Box 277.

REQUIRES HOUSEKEEPER FOR working mother, live-in with remunerations. 479-6628, after 5 p.m.

RESPONSIBLE WOMAN FOR OCcasional evening and day babysitting near Vic High. 386-5826.

EXPERIENCED COOK WANTED in Duncan. Phone 746-4261, Duncan or 656-4948.

MATURE LADY WITH COOKING experience to help in small guest home. Live in. 598-4423.

EXPERIENCED SALES CLERKS for yarn shop. Victoria Press Box 257.

COUNTER GIRLS WITH SOME experience required for meat market. Part or full-time. 795 Fort St.

LIVE-IN HOUSEKEEPER, AS soon as possible, non-smoker, 2 adults. 598-2058.

QUALIFIED HAIRDRESSER with at least 2-3 years experience. 386-0123.

EXPERIENCED DINING ROOM waitress. Apply Peacock Restaurant, Sidney, between 2:30 and 7.

COOK WANTED, APPLY WITHIN Kresge's, 1100 Douglas Street.

HOUSEKEEPER FOR SINGLE lady to live in. Phone 592-2005.

26 FEMALE HELP WANTED

ALERT, MATURE WOMAN FOR drive-in who can assume some responsibility. Needs transportation. Mostly evenings and weekend shifts. Experience not necessary, but preferable. Steady job for right person. Phone after 1 p.m., 382-1222.

CO-ORDINATOR OF VOLUNteer Services and Community Information for Victoria. Preferred qualifications: Thorough knowledge of office procedure with extensive experience in the field of welfare. Good salary and fringe benefits. Apply Victoria Press, Box 281.

AVON CALLING
CAN'T TAKE A 9 TO 5 JOB? Be independent! Be an Avon Representative and earn money during the hours that suit you. Meet people. Win prizes. Have fun. It's easy to get started. Just call: Mrs. Burkinshaw 384-7345.

CASHIER-CLERK, CAPABLE OF handling volume of cash complete to bank deposit. Minimum 5 years general office experience. Reply by letter only giving age, marital status, references, experience to Island Farms Dairy, P.O. Box 38, Victoria.

½ DAYS — INSURANCE
All round insurance girl for pleasant office. Must be accurate with figures, typing and dictaphone. Apply in own handwriting and in confidence outlining experience and salary required to Victoria Press Box 234.

2 EXPERIENCED SHORT order cooks, $2.25 up. Also dishwasher who wants to learn cooking. All female kitchen. Start September 13. Replies confidential. Victoria Press, Box 283.

KITCHEN HELP, ROSE MANOR, apply to the matron.

27 TEACHERS WANTED

ADVERTISEMENTS IN THIS CLASSIFICATION MUST COMPLY WITH THE BRITISH COLUMBIA HUMAN RIGHTS ACT SEE COLUMN 1

PIANO AND ELECTRONIC organ teachers to teach in a Victoria Studio. Give full particulars as to experience, techniques, style and versatility. Victoria Press Box 240.

29 SITUATIONS WANTED MALE

DUTCH LANDSCAPER
Redesign your garden for lower maintenance costs. Complete landscaping service including rock walls, brick work, patios, ponds, supply of nursery stock, etc. Free estimates. 592-1973 or 592-2748.

EXPERIENCED BOOKKEEPER would like to do work both full time or part-time. Your office or mine. Phone 478-3323, Allen.

"NO JOB TOO SMALL"
Two Christian men need work. Clean houses and basements. Have truck. 384-2047.

MATURE SALESMAN AVAILable. Commission or salary. Please phone 386-0972.

HAVE BRUSH WILL PAINT. Reasonable rates. Free estimates. 386-3641 after 6.

SHAKE SPLITTER: MAN WITH own tools will split shakes at $3.00 per square. 592-2821.

HOUSEWORK AND PAINTING, $2 per hour. 477-4290.

GRASS CUTTING.
382-4844

Bruce Lowther

MORE ALL SORTS: You may have noticed Walter Cronkite is wearing rimless glasses instead of his old heavy-rims. You probably don't know that, according to a New York report, Cronkite spent one whole year seeking a pair that would look right on camera. Madness!

Word from Ottawa is that the first quarter of 1971 produced the first quarterly decrease in national advertising revenue on TV in Canada since commercial television started here in 1954. And the cigarette ban starts soon.

CBS says it will show NHL hockey each Sunday from Jan. 9 through April 2 next winter, except for Jan. 19, when the Superbowl is due. Stanley Cup playoffs will go from April 9 to May 7 or 14. I don't know yet who'll be doing the shows.

□

BUREAU OF USELESS INFORMATION: Wednesday's answer—The Odd Man Out among violinists Heifetz, Kreisler, Paganini and Sarasate is Heifetz because he isn't known for composing music for violin while the others are. Now isn't this a simple game? I know, made up by a simple guy.

Today's question stumbles into the field of armed forces leaders at the start of the First World War. Among British and French leaders Foch, Haig, Jellicoe, Joffre and Henry Wilson, which is the odd man out, as it were? And why was he different from the others? Answers Friday.

"You've GOT to hang on — this is only part one of a two-part episode."

Thursday Highlights

C-7:00 p.m.—Many might find pleasure in watching an hour of Mancini music by such as Jose Feliciano, Nancy Wilson—7.

7:00—CBS repeats a preview of its new reading series, Electric Company, done by the Sesame Street people. With Bill Cosby—9.

● 9:30—What do you mean, you haven't watched Monty Python's Flying Circus yet? Those who haven't merit the title twit of the year—2.

C-9:30—Good Vibrations from Central Park is a rock hour—4.

C-9:30—Second run for a Rex Humbard religion special—12.

Thursday Movies

C-9:00 a.m.—Three Young Texans (1954 western). A nothing except for the young and blooming Mitzi Gaynor. She's a sort of Rhonda Fleming, Jr.—4.

C-12:45 noon—Bounty Killer (1965 Rod Cameron western). Ordinary, except for bits by Richard Arlen, Bob Steele, Johnny Mack Brown—6, 8.

4:00 p.m.—He Rides Tall (no-names, no-nothing 1964 western). They must have been short of good titles—7.

5:00—Flight to Nowhere (1946 spy slop). So don't go—13.

5:30—Killers from Space (routine 1954 sci-fi). Peter Graves might regret this so much now that he would self-destruct—12.

C-7:30—Duchess of Idaho (1950 Esther Williams). There's really only one film today and this is not it—12.

7:30—King Dinosaur (1955 ditto)—13.

C-9:00—Million Eyes of Su Maru. (1967 spy loser), Frankie Avalon, Shirley Eaton, Wilfred Hyde-White. Only if you must—6.

C-9:00—Kid Rodelo (fairish 1966 suspense), Don Murray, Janet Leigh. Murray is one of the few actors who never makes a bad movie, or a movie bad—7.

11:00—Tall Lie (1952 anti-fraternities, a good try that fails), Paul Henreid—13.

C-11:30—Little Egypt (1951 Rhonda Fleming). Hurry, Hurry, hurry, she not only breathes, she wriggles—12.

● 11:45—Desperate Hours (great 1955 suspense) Fredric March, Bogart, Gig Young, Robert Middleton, Martha Scott, Mary Murphy, many more. Pass up Rhonda to see this excellent criminals-take-over-home story—6, 8.

11:50—Love Lottery (1953 romanticomedy), David Niven, Peggy Cummins, Herbert Lom. Bearable only because it has the nice Niven touch—2.

1:05 a.m.—Platinum High School (sickening 1960 nasties-in-action), Mickey Rooney. I've looked at the typewriter for 15 minutes trying to describe how bad this is; all I can say is trust me—12.

Thursday Radio

6:00 p.m.—CFL football, Saskatchewan at Winnipeg—CJVI (900).

● 7:00—Ideas repeats a Time and Music report by UVic's Peter Garvie—CBU-FM (105.7).

9:05—Gala has some more dandies: Rachmaninoff's second concerto, the Franck symphony—CFMS (98.5).

●—Recommended; C—Color.

Program Schedules for Thursday

Programs subject to last minute changes by stations concerned.

CBUT 2	KOMO 4	KING 5	CHEK 6	KIRO 7	Time	CHAN 8	KCTS 9	KTNT 11	KVOS 12	KTVW 13
	Flying Nun Len Sampson Movie Movie	Today Today Telescope Telescope		J. P. Patches Captain Kangaroo News News	8:00 8:30 9:00 9:30			Concentration	Cartoons Captain Kangaroo Lucille Ball Bev. Hillbillies	Stocks (7:00) Stock Markets Stock Markets Stock Markets
Mr. Dressup Giant; Helene Sesame Street Sesame Street	Movie News Gourmet That Girl	Sale of Century Hlwd. Squares Jeopardy Who, What, Where	Giant; Helene Air University Yoga	Family Affair Love of Life Where Heart Is Search for Tmrw.	10:00 10:30 11:00 11:30	Fashion Whirl Air University Yoga		Hazel Jack LaLanne Romper Room Romper Room	Family Affair Love of Life Where Heart Is Search for Tmrw.	Stock Markets Stock Markets Stock Markets Stock Markets
Luncheon Date Luncheon Date Travel Film 55 North Maple	Bewitched Love U.S. Style All My Children Let's Make Deal	Distaff Days of Our Lives Doctors Another World	News; Summer Summer; Movie Movie Movie	News As World Turns Many-Splendored Guiding Light	12:00 12:30 1:00 1:30			Three on Match To Tell Truth Don St. Thomas Beat the Clock	David Frost David Frost David Frost Divorce Court	Stock Markets Stock Markets Stock Markets
Dpl. Exposure Dick Van Dyke Take 30 Edge of Night	Newlywed Game Dating Game General Hospital One Life to Live	Jury Trials Somerset Dinah's Place Virginia Graham	Movie; Magic Jury Trials Take 30 Edge of Night	Secret Storm Edge of Night Gomer Pyle J. P. Patches	2:00 2:30 3:00 3:30			Bright Promise Movie Game Rifleman Uncle Walde	Secret Storm Many-Splendored It's Your Bet What's My Line?	
Gourmet Show Banana Splits Abbott, Costello Bev. Hillbillies	Password What's My Line? Petticoat Junction News	Mike Douglas Mike Douglas Mike Douglas News	Gourmet Show Banana Splits Beat the Clock Yoga	Movie Movie Movie Movie	4:00 4:30 5:00 5:30	Flintstones Pete's Place Beat the Clock Yoga	Sesame Street Sesame Street Mister Rogers Hodgepodge Lodge	Tenn. Tuxedo Addams Family Daniel Boone Daniel Boone	Cartoons Cartoons I Love Lucy Movie	Movie Movie
Sportscene Hourglass Hourglass Bless This House	News News World Wonders Smith and Jones	News News Truth or Conseq. Action Plays	News Man Trap Marcus Welby Marcus Welby	News News Mancini Music Mancini Music	6:00 6:30 7:00 7:30	News Man Trap Eddie's Father Des O'Connor	Buttons, Buddies Folk Guitar Electric Company Photography	Big Valley Big Valley Dragnet Perry Mason	Movie News Movie Movie	Movie Movie Call of West Movie
Interns Interns Irish Rovers Monty Python	Smith and Jones Bewitched Danny Thomas Rock Special	Action Plays Ironside Ironside Adam-12	Interns Interns Movie Movie	Lancer Lancer Movie Movie	8:00 8:30 9:00 9:30	Des O'Connor Comedy Theatre Comedy Theatre Here Come 70s	U.S. Week Thurs. Forum Thurs. Forum Teens and Sex	Perry Mason David Frost David Frost David Frost	Movie Movie Movie Rex Humbard	Movie Movie Bob Corcoran Bob Corcoran
Five Years Encounter News News; Movie	Rock Special This Is Your Life News Dick Cavett	Dean Martin Dean Martin News Johnny Carson	Movie Room 222 News News; Movie	Movie Movie News News; Movie	10:00 10:30 11:00 11:30	Mannix Mannix News News; Movie	Teens and Sex	News News Merv Griffin Merv Griffin	Rex Humbard T2 Special Kat Patrol Merv Griffin	Bob Corcoran Bob Corcoran Movie Movie
Movie Movie	Dick Cavett Dick Cavett	Johnny Carson Johnny Carson	Movie Movie	Movie Movie	12:00 12:30	Movie Movie		Merv Griffin Man Trap	Merv Griffin Merv Griffin	Movie

36 BUSINESS SERVICES AND DIRECTORY

Plasterers

FRED BLANCHARD AND SONS Plaster, stucco, drywall Repairs, our speciality 656-3436 477-4953

STUCCO AND PLASTERING, quality work, reasonable price. Coleman Plastering Ltd., 598-3433.

STUCCO, DRYWALL AND imitation granite stone. Stan Olson, 383-0097 after 5 p.m.

STUCCOING, PLASTERING Alterations. Reasonable. 479-4779.

Plumbing and Heating

LEAKY TAPS, WATER LINES Repairs, Renovations. New Work Reasonable, easy terms "NO JOB TOO SMALL" Osborne Sales and Service Ltd. 386-7801

ELECTRIC SEWEROOTER, cleans drains, fast and efficient. Jim Nott Plumbing and Heating Ltd., 383-9300.

S and M PLUMBING New Work Alterations Repairs 479-1312 Reasonable 383-951

S. H. BROWN, 382-2747 Repairs. Remodelling — New Work.

ROY'S PLUMBING REMODELling, new work, repairs. 383-4921.

Roofing and Siding

SIMPSONS-SEARS ASPHALT SHINGLES Supplied — Installed Ask about our exclusive heavy duty 250-lb. Superlock, 15-year guarantee. SIMPSONS-SEARS Roofing Materials 388-9111, Local 264.

VICTORIA ROOFING AND INSULATION CO. LTD. All types of asphalt and cedar shingles. "Garlock Shingles" 917 Fort St. 382-2331

PARKER JOHNSTON LTD. 1314 BROAD STREET 382-9181 "Roofing Victoria Since 1935"

Sheet Metal

CUSTOM MANUFACTURING, light steel forming. Zoel Enterprises Ltd., 382-5321, res. 592-4355.

Tailors

ALTERATIONS REMODEL RESTYLE Suits, slacks, coats BRITISH CUSTOM TAILORS 1311 Blanshard 383-2432

Tree Service

HOUSTON TREE SERVICE Danger trees removed. Topping, limbing, pruning. Selective lot clearing. Logging. Reasonable rates. Fully insured. 388-9515.

TREES TAKEN DOWN AND removed. Very reasonable. Insured. Free estimates. Butch. 386-8215.

MT. VIEW TREE SERVICE Everything in Trees Free estimates. Insured. 479-3873.

Upholstery

UPHOLSTERY REMNANTS Assorted verdage, fabrics and vinyls. Drastically reduced prices to clear. Grego Furniture Manufacturing 401 David at Turner 388-7245

FURNITURE RE-UPHOLSTERY For samples and free estimates in your home call J. Worsfold or G. Hodgson, 382-5111. Standard Furniture, 787 Yates

38 TRAVEL

— VICTORIA'S ONLY — CHARTER FLIGHT INFORMATION OFFICE CHARTER FLIGHT CONSULTANTS 323 Yarrow Bldg., Victoria 386-2485

CHARTER FLIGHT Information Centre Listings of all charter flights. One-way flights to and from Europe. Also relative flights from Europe to Vancouver return. Contact Vancouver 687-2321 or Suite 1105 - 736 Granville St. Van. 2, B.C.

UNDER 26? LONDON, $308. Travelworld, 382-3121

STUDENT RETURN TICKET TO Hawaii, $120. 386-2034.

39 PERSONALS

STRONG, HANDSOME MAN IN forties, wishes to meet married or single woman for day or evening fun. Absolute discretion assured. Object companionship. Victoria Press, Box 270.

PROFESSIONAL MAN, NEW TO city, wishes to meet single or swinging couples. Object, broad-minded get togethers. Victoria Press, Box 248.

GENT, LATE THIRTIES, REquires one or two companions for one week camping trip on Island. Everything supplied. Victoria Press, Box 276.

SWINGING COUPLE, IN 20'S would like to meet same. Victoria Press Box 236.

ALCOHOLICS ANONYMOUS If you have a drinking problem and want to quit, phone 383-0413.

PREGNANT AND DISTRESSED? We can help you. Phone Birthright. 384-1431.

GOING EAST? STUDENT DRIVing to Halifax, leaving late August. Split costs. 598-3174.

YOUNG MODEL, 19, WISHES TO meet artist or photographer. Phone Susan, 384-0660.

40 BUSINESS PERSONALS

DIVORCE GROUNDS? PRESENTLY SEPARATED! CURIOUS ABOUT CANADA'S NEW DIVORCE LAWS? As a public service, Universal Divorce Financing Ltd. is offering at no cost a limited number of copies of Canada's new DIVORCE ACT Only 1 per enquiry. Write for your free copy to: Universal Divorce Financing (Victoria) Ltd. 430 Yarrow Bldg., 386-7385 645 Fort St., Victoria, B.C.

VICTORIA HYPNOSIS CENTRE Ltd., 2-819 Fort St., 386-9722.

36 BUSINESS SERVICES AND DIRECTORY

Masonry

FIREPLACES, CHIMNEYS AND repairs. Ron Henson, 478-1587.

FIREPLACES, ROCK OR SLATE Veneers. Sipkes Masonry, 479-7348.

Moving

LARGE FURNITURE VANS fully equipped for local moving with experienced drivers. $6.50 hour. NORTH WEST MOVING LOCAL AND LONG DISTANCE MOVERS Phone 383-4423 Find us Fast in the Yellow Pages

FURNITURE MOVING AND cleanup, fully equipped, very reasonable. 384-7217, 479-1254.

FURNITURE MOVING, CLEANup and delivery service. Reasonable. Phone 383-4964.

2 MEN WITH 14' COVERED van, $12 hour. Butch, 384-7316.

Painters and Decorators

ISLAND DECORATORS Painters Paperhangers Spray Painters Plaster Repairs Convenient Time Payments 383-9059 Eves. 382-1479

CLARK AND PATTISON PAINTING CONTRACTORS LTD. Brush or spray. Paperhangers. Texture and vinyl work. Will do all or part of any job. Paint store. SAPCO, GENERAL and PRATT AND LAMBERT paints, and rentals of all painters' equipment. Terms if desired. Phone 384-0443. 740 Bay St.

BROTHERS PAINTING AND DECORATING Free estimates, color consultant. All types of painting. All types of repairs. Commercial, farm, residential. Lowest rates. Terms. Work guaranteed. 383-6119.

36 BUSINESS SERVICES AND DIRECTORY

Painters and Decorators

SAVE 50% SAVE Have us spray your shingles, stucco, siding, fences, etc., and you paint the trim. You'd be surprised how reasonable the price. Phone Ted Hill-Tout, at 598-4017, 9 a.m.-5 p.m. for free estimates.

QUALITY RE-DECORATING At most reasonable prices Please call 598-4013 TED HILL-TOUT 1930 Oak Bay Avenue "We care for your home"

PAINTING AND DECORATING, spray or vinyling. Free estimates. Immediate service. Reasonable price. Call Michael's Painting, 383-5344 (after 6, 384-8572). All Work guaranteed.

WEBB AND SON 384-8637 — Paperhanging, painting, quick, clean, reliable. First-class workmanship, 30 years' experience Victoria. Terms if desired.

NON-UNION Professional painters will paint your house inside or out at lowest possible rates available. 385-0436.

W. E. FERRIDAY PAINTING AND DECORATING LTD. House and apartments, 26 years in Victoria. Ph. 383-6333.

PAINTING AND DECORATING Reasonable rates. Satisfaction guaranteed. Terms. 386-7885, 479-2473.

CARL ANDRIESSEN Dutch Painter and Paper Hanger Quality work for low prices. 1909 Duchess St. 592-4033

PAPER HANGING—PAINTING Personal service. You are sure when you call Tommy Harker, 383-3474. Low rates.

EXTERIOR AND INTERIOR Special low prices. For clean job. Phone Douglas, 477-6057.

SCANDINAVIAN Painters and Decorators—382-0713

EXTERIOR AND INTERIOR, guaranteed work, 479-7400.

40 BUSINESS PERSONALS

CAMERA CLUBS

Send details of your club, officers, membership and area. New B.C. supplement to Click Photo Digest of interest to you. Register today Click Photo Digest, 17 E. Broadway, Vancouver 10, B.C.

EMOTIONAL PROBLEMS? Autogenic Therapy may be the answer. After 30 years in my profession, am now semi-retired in Victoria and accepting limited number of patients. Miss E. Reid, 384-9980.

FAMILY COUNSELLING Mr. Reg Clarkson, B.A., M.S.W., R.S.W., a private social work practice for marriage counselling, alcohol and youth drug problems Phone 384-0912.

YOUR CHARACTER AND DESTINY revealed through Astrology and Numerology, also compatibility charts done. 478-7632, Aron.

CLAIRVOYANT AND TRANCE medium. Questions answered, advice given. Mrs. Payn-Jones, 384-3403.

42 EDUCATION

PROFESSIONAL OPPORTUNITY Evening Course Starting in September Leading to Diploma in Massage and Hydrotherapy For details on enrollment please write or phone: CANADIAN COLLEGE OF MASSAGE AND HYDROTHERAPY 44½ Hayden Street Toronto 5, 923-6343

H and R BLOCK INCOME TAX COURSE Thousands are earning good money in the growing field of professional income tax service. Now, H and R Block — Canada's Largest Income Tax Service — will teach you to prepare income tax returns in a special 12 week tuition course. Classes conveniently scheduled to accommodate working students and housewives!

Enrollment is open to all ages. No previous training or experience required. For complete details, call: H and R BLOCK CO. 3451 Douglas St. Victoria, B.C. Phone 386-0012

Register Your Child Now for September at JIMINY CRICKETS 3410 SHELBOURNE ST. Half day or all day classes for Nursery 3s and 4s. Kindergarten, Grade I and II. Fully qualified teachers following an excellent developmental program. Hours: 7:30 a.m. to 5:30 p.m. Call 592-2486

DOES YOUR CHILD HAVE A January, February, or March birthday? Jiminy Crickets has a special program for your child. Call us today and ask for details. 592-2486.

FINISH HIGH SCHOOL AT home. Canada's leading school, National College (B.C.), 1707 Carnegie Cres., Victoria. Ph. 477-4690.

TUTORING — PROFESSIONAL help by experienced teacher, French, Math, new and old method. 598-2331.

CHRISTIAN ELEMENTARY school, 2629 Victor Street, non-denominational. Grades 1-7. Boys and girls. Call 384-2633.

PETER PAN NURSERY SCHOOL. Reopening. New facilities. Register now. 383-6505.

60 FUEL

Wood and Sawdust

WOOD — WOOD: Fir, dry land wood. Not been in salt water. 2½ cords, $14.95 Mixed wood, 2½ cords $10 Shavings, $12 per truck load. 384-5624. Best Fuel Company.

63

TIMBER

WANTED: TIMBER STANDING or felled. Top prices paid. Barclay Logging and Excavating. 386-5704.

WANTED: TIMBER Houston Tree Service, 388-9515.

65 BUILDING SUPPLIES

S. J. PEDEN LTD. PREFINISHED PANELLING

4x8 Cabin Grade mahog.	$2.89		
4x8 Walnut Birch	$6.95		
4x8 Heritage Elm	$7.95		

INSULATION

2½" Fibreglass, 100 sq. ft.	$6.25		

4x8 FIR PLYWOOD

UNSANDED		SANDED	
5/16	3.59	¼	4.25
½	5.05	⅜	5.50
⅝	5.46	½	6.95
¾	7.60	11/16	7.80

Building a Camper or Trailer? Plans and all Materials in Stock at Reasonable Prices

8 to 5 Mon. Through Sat.

S. J. PEDEN LTD. 2855 Quesnel St. 386-3464

SLEGG'S HOME IMPROVEMENT SERVICE Want to build a rec room, extra bedroom or bathroom in your basement, but need some do-it-yourself advice first? Then call on the men at Slegg's. They'll be happy to visit your home, offer helpful suggestions, and provide building material estimates at no obligation. Once go-ahead is given, we take over. Owners simply stand back and watch it happen. Terms, of course. Which cabinet style to use? Visit our fine display upstairs, you'll be happy you did. For an appointment in your home, call SHAWNIGAN BUILDING SUPPLIES LTD. 2000 Government 382-7261 Serving Victoria Since 1890

Why pay more?

1500 lin. 2x4 economy	$29.95
2x4 economy stud	.59
1"x12" shelving lin. ft.	.16
4'x8' prefinished mahogany	$2.95
4'x8'x⅜ no. 1 gyproc	$2.35
4'x8' exterior sheathing	$2.49
corrugated plastic — 5 colors	
26"x8' $1.75 26"x10'	$2.25
log cabin fence rails, 8'	.39
48" basket weave, lin. ft.	.29
1x10" ranch panel shorts, lin. ft.	.09
4'x8' counter topping, reg. $17. Sale	$11.95
concrete waterproofing, gallon	.75
Concrete tile	.18
Interior latex, gallon	$3.95

langford building supply and hardware open seven days a week 940 goldstream ave. 478-1724

READY-MIX CONCRETE GRAVEL SAND For Free Estimates Phone 478-1701 Res. 478-1086 860 Attree Rd. Open Mon. Thru Sat. (6 Days) CALL COLUMBIA READY-MIX LTD.

BUTLER BROTHERS 2046 Keating Cross Rd. 652-1121

Are now delivering ready-mixed concrete six days a week. No extra charge for Saturday delivery. Give us a call for those weekend concrete jobs. FREE ESTIMATES BUTLER BROTHERS 652-1121

SABOT KIT $37 12'x20' carport, sundecks (Attached), approx. $177.50 12'x20' garage (plus roofing) $253 All purpose garden sheds from $57 Lawn fence, 50' $29 Picket fence, 50' $33 SAANICH LUMBER YARDS 3041 Douglas St. 385-2486 Night phone 479-1423

Bay Concreteblock Co. Concrete Incinerators $9.80 3022 Jutland 382-9436

4" CONCRETE DRAIN TILE, 16c. Daves Concrete, 670 Sumas 384-8744

70 MUSICAL INSTRUMENTS

HALL-FAIRFIELD MUSIC CENTRE LTD. For all your musical needs Summer hours 8:30 - 5:30 daily Closed Friday nights July and Aug. 728 Fort St. 385-8342

PIANOS PROFESSIONALLY tuned and repaired. Rent to purchase. Good sound, reconditioned pianos, regulated, refinished and de-mothed. Low prices. Cec King Piano Service. 477-3918.

USED PIANOS FROM $225 TO $495. Including Heintzman. Buy on convenient budget terms. Call EATON'S MUSIC CENTRE, 382-7141.

HEINTZMAN SPINET PIANO. Fruitwood 39" high. Only 2 years old. Immaculate condition. New cost over $1,000. Accept $650 or offer. 479-7389.

NELSON'S MUSIC CENTRE Sales - Service - Instruction 1320 Broad St. 385-5242

NEW MODEL HEINTZMAN Pianos. Just arrived. Woodward's Mayfair, $643 to $1395. Trades accepted. Convenient credit terms available.

65 WATT BASS OR LEAD 15" Spkrs. $64.95 SOUND SOURCE MUSIC 2250 Oak Bay 598-3514

PIANO TUNING AND TECHnician, expert repairs and service. H. Williams, 385-2524 or 385-3119. Season special $12 for tuning.

AUGUST CLEARANCE Floor models, Demos, and Trade-ins. Yamaha Music Centre, 707 Fort, 384-9131.

RENT TO OWN Top selection of pianos now in stock. Gleason Music, 707 Fort, 388-9632.

THE CONN ORGAN FOR QUALITY EXCLUSIVE TO REGINALD STONE 1517 QUADRA, 383-0739

GET READY FOR FALL LESsons. New pianos from $695 Scott Piano and Organ, 612 Fort St., 384-4623.

JANSEN JASMAN GUITAR, $150. Fender Princton amp, $100. Wahwah pedal, $30. Sony 4 track stereo tape recorder, $130. 479-3957.

CLASSIC GUITAR, PERFECT condition. Hardly used. Bargain, $70. 384-8304, 5-7 p.m.

TALISMAN MUSIC CENTRE Amp. and P.A. Rentals 939 YATES 384-9222

BERNIE PORTER MUSIC Instruction - Repairs - Instruments 1724 Douglas 382-9542

PARAGON MUSIC CENTRE Guibransen — Kimball Organs 2508 DOUGLAS ST. 385-5275

1 SET OF BLUE SPARKLE Drums, 14" and 22" Ajax cymbals. $200. 479-3716.

WE BUY USED PIANOS FOR cash. Phone EATON'S MUSIC CENTRE. Dial 382-7141.

PIANO TUNER—TECHNICIAN NORMAN DUCKWORTH 383-3083

LIKE NEW 1970 OLDS FLUTE. Will take offers. 386-6665.

STANLEY MAHOGANY PIANO, $375 or offers. 479-1892.

71 MUSIC TEACHERS

PIANO AND ACCORDION LEssons, accordion supplied. Brentwood, Keating, Prospect Lake area. 652-2392.

PIANO-THEORY. EXPERIENCED teacher. Specializing in beginners. Oak Bay. 598-5019.

77 MOTORCYCLES

FREDERICK MOTORS YOUR SUZUKI DEALER SALE SALE "UNCLE TOM'S SALE" The OLD MAN'S on HOLIDAYS, so we're having our annual clearance sale. Now is the time to Deal! ALL MODELS in Stock See the friendly men FREDERICK MOTORS ALL MAKE SERVICE 616 Queens Ave. 383-0823

!!SALE!! YES- all NEW B.S.A. 250 cc-650cc NOW AT NEW LOW PRICES Make the BEST DEAL in TOWN at YAMAHA-TRIUMPH CITY 925 Yates 382-1928 MULLINS MARINE SALES LTD. 925 Yates 382-1928

CYCLE CENTRE KAWASAKI, BULTACO, HUSQVARNA NEW and USED BIKES !! Les Blow's Motorcycles 2940 Douglas 384-7843

CASH—Immediate—CASH P—E—A—R—S—O—N Needs your motorcycle 100 c.c. to 750 c.c. All makes and models P—E—A—R—S—O—N "World of Pleasure" MOTORCYCLE DIVISION 3388 Douglas 382-2222

MINI BIKES and KITS VIC. LAWNMOWER HOSPITAL 834 Johnson 386-6338

250 YAMAHA, INSPECTED, good running order. Cheap. 656-3740.

1971 BULTACO MATADOR 1968 BULTACO SHERPA T. 477-2493

1971 SUZUKI 90 C.C., 5-SPEED trail bike and helmet. 400 miles. 386-8065 anytime.

'68 TRIUMPH TR6, MODIFIED. $800. After 6 p.m. Phone 592-7753.

77 MOTORCYCLES

P—E—A—R—S—O—N MOTORCYCLE DIVISION

Z 50	HONDA	QA	50
CT 70	HONDA	K1	70
CT 90	HONDA	ACT	90
SL 100	HONDA	CB	100
SL 125	HONDA	SL	175
CL 350	HONDA	CL	350
CB 450	HONDA	CB	450
CB 500	HONDA	CB	750

H—O—N—D—A A GO-GO Over 300 M-CS Pick your "Pleasure" "Be a Happy Honda Rider" Vancouver Island's Largest Motorcycle Dealer HONDA — NORTON BSA — MOTO GUZZI SPECIAL— 71 TRIUMPH TR6. A gleaming beauty — Hard to tell from new $1295

66 HONDA S90 as is	$45
66 YAMAHA 100	$125
71 KAWASAKI 75	$365
70 HONDA SL 100	$445
68 YAMAHA 250	$475
69 BULTACO SGL	$495
70 HONDA CL 175	$545
69 HONDA CB350	$625
68 NORTON Comm	$725
69 MOTO GUZZI—great	$1445

More and More each day —MOTO GUZZI— 750 Ambassador —$2095— The ultimate machine EXCLUSIVE Western Canada Distributor

AUGUST ACCESSORY	SALE
HELMETS	$11.95 to $66.95
BOOTS	$20.95 to $36.95
JACKETS	$19.95 to $34.95
TIRES	$ 6.25 to $32.45
MUFFLERS	$ 9.95 to $17.95
SHIELD $3.45	RACKS $27.95
BUBBLE $4.95	PLUGS 99c

GOLDEN RULE SERVICE We're not always perfect, but we do intend to try. ALL TRADES WELCOMED EASY INSTANT CREDIT Bank Terms Available Every budget consideration P—E—A—R—S—O—N "World of Pleasure" MOTORCYCLE DIVISION 3388 Douglas — 382-2222 9 to 7 — Sat. 9th 5:30 NEXT TO RED LION

CLEAN U-S-E-D BIKES

1970 HONDA SL 100	$395
1969 YAM 180 cc	$495
1971 YAM 200 cc	$650
1968 YAM 250 cc End.	$435
1969 YAM 250 cc End.	$495
1971 YAM 175 cc End.	$595
1969 YAM 250 cc Sport	$575
1971 YAM 360 cc End.	$880
1969 HONDA 350 cc Sport	$675
1969 B.S.A. 250 cc	$475
1970 YAM 250 cc End.	$750
1967 B.S.A. 650 cc S.F.	$600.95
1968 KAW 650 cc	$795
1968 HON 450 cc	$795
1969 TRI. 650 cc Bon.	$995
1970 TRI. 650 cc Tig	$1050

MANY MANY OTHERS to CHOOSE from EASY EASY PAYMENTS TRADE-INS WELCOMED at YAMAHA-TRIUMPH CITY MULLINS MARINE SALES LTD. 925 Yates 382-1928

HONDA! New Models Always IN STOCK See Us Before — YOU BUY — BROOKLAND'S MOTORCYCLE SALES 937 Fort St. 383-5926

1971 HONDA 450, LIKE NEW, foot peg, chrome steel sissy-bar, 2 helmets, gloves. $1,000 firm. 642-3161, evenings.

650 CC '71 YAMAHA, 2,500 MILES. $1,150. 386-7694, after 6 except weekends.

1971 360 CC YAMAHA ENDURO. Only 300 miles. 477-8811 after 6 p.m.

55 HONDA TRAIL BIKE, PERfect for hunter, brand new, $150. 384-9086.

55 CC SUZUKI STEP-THROUGH automatic, 200 miles per gallon. Ideal for about town. 598-2709.

MUST SELL 1969 125 YAMAHA Enduro, extra tires and helmet. 385-1969.

1970 BSA 650 LIGHTNING, JUST overhauled, in perfect condition. First reasonable offer. 477-5050.

1970 HARLEY DAVIDSON, 125 c.c., 3,100 miles. $425 or offers. Phone Gord, 479-6792.

1971 HONDA CB 100, USED 1 month, ruby red, $425. 656-2390.

1966 HONDA 160, WHITE, GOOD condition, $200. 592-0780.

COMPETITION HODAKA SALES 33 Camden Ave 479-5298

1971 YAMAHA 360 ENDURO, 600 miles. Offers. 479-3170.

78 BICYCLES

MULLINS 10-SPEED Specialists REPAIRS — PARTS — SALES MULLINS MARINE SALES LTD. (Bicycle Division) 925 Yates 382-1928

78 BICYCLES

GORDON'S SPORTING GOODS 1038 Hillside 382-5816 —WE still HAVE!— Falcon "Olympic" Carlton "Criterium" TUBULAR TIRES, $7.95 and Up PARTS and ACCESSORIES

ROYAL OAK SPORTING GOODS 10-speds; 5-speds; 3-speds; Coaster Men's Ladies Junior FAST ALL-MAKE SERVICE ROYAL OAK SHOPPING CENTRE

ROBINSONS FOR BICYCLES 1307 Broad 384-3429

GIRL'S ATLANTIC BICYCLE. Good condition. $25. Phone 479-4261.

RUSS HAY BICYCLE SHOP Where you park at the door 2542 Government 384-4722

GIRLS' 21 INCH BIKE, GOOD condition. 477-3119.

RALEIGH SUPER COURSE, 10-speed. 386-1734, phone after 6.

MAN'S 1971 RALEIGH 5-SPEED. Excellent condition, $70. 383-8067.

GIRL'S MUSTANG 3-SPEED bike. Excellent condition. 656-3538.

RALEIGH SUPER COURSE 10-speed. 386-1734, Phone after 6.

PROFESSIONAL RACING 10 speed. 477-8529.

2-MONTH-OLD RALEIGH 3-speed. 386-8150.

BOY'S GLIDER, ALMOST NEW. $28. 592-2365.

WANTED: MANS' 10 SPEED bike. $80 or less. 592-6129.

80 BOATS AND MARINE

M M M M M M M M M M MERCURY MARINE FIBERFORM BOATS 14' to 24' PLEASUREREADY PACKAGES

'71 14' FIBERFORM, sleeper seats, mechanical steering, foam flotation. '65 50 H.P. Mercury elec. start. Calkins F.S. 750 trailer. Package Price $1795

'71 16' VOYAGER, full top, built in tank, mechanical steering, '71 40 H.P. Mercury, Road Runner trailer. Package Price $2777

'71 18' VOYAGER, complete camper top, built-in tank, foam flotation. 1968 Mercury 125 H.P. elec. with controls, batt and box. Roadrunner trailer. Package price $3788

20% OFF ALL LIFEJACKETS AND SKI BELTS! MERCURY OUTBOARDS 4 h.p. to 135 h.p. MERCURY MARINE SALES and SERVICE Cloverdale and Oak 385-1457 M M M M M M M M M M

40' CRUISER Custom built, including Boat House Twin Chrysler 280 h.p. Motors Complete Electronic Controls Hydraulic Anchor Winch and Electric Dinghy Winch Radio Telephone, Refrigerator and Deep Freeze powered by 32 volt electrical system Dual controls, Dinghy and Outboard motor Sleeps 5 Price $40,000 Call 656-1151 for brochure including pictures or write advertiser, P.O. Box 70, Sidney, B.C.

VICTORIA'S SAILBOAT SPECIALIST sails, stainless bolts and screws, Sextants, sailing books, canoes, rope, wire, blocks, flags, compasses, stoves, Brolite paints and varnishes, pumps, hose, life jackets, Dunlop boots, inflatable dinghies, sinks, lights, anchors, chain etc. BOSUN'S LOCKER 880 Johnson 386-1308

30' TROLLER, DIESEL, Sounder, Radio-Phone, Loran, now fishing and fully equipped. Government insured at $4,700. Illness forces quick sale at $3,400. Box 1972 Port Alberni. Would also consider as trade into small business or interior property.

SACRIFICE 17' GLEN-L CABIN cruiser, 75 h.p. Johnson electric, complete with boathouse and many extras, $1,800. 479-7255 after 5 p.m.

16-FT. CABIN, FIBREGLASS bottom and deck, electric stove, inboard, $600. West Bay Marine, 453 Head St., 385-4552

14-FT. FIBREGLASS PLYWOOD runabout, 40 h.p. Johnson and trailer, must sell. Any reasonable offer. 386-4843.

SONAR RECORDER, DC 480 complete, $250. Marine sounder, $75. Nautical miles recorder, $60. 656-4849.

14 FT. CLINKER BUILT WITH cabin, 7½ Wisconsin, $140. 478-5608.

NEW 9' MINTO DINGHY

BOATS AND MARINE

—E—A—R—S—O—N
PLEASURE DIVISION
W — CHRYSLER — COBRA
LIN — ISCANDER — SEADOO
ATS — MOTORS — TRAILERS
MARINE SUPPLIES

CLEAR-OUT
Harley-Davidson
UTILITY CARS
Save to $500

CLEAR-OUT
NEW 1971 ISCANDER
Nearly new 45 H.P.
Electric start motor
Nearly new trailer
—$1795—

CLEAR-OUT
ALUMINIUM
Boats — 10 ft. to 14 ft.

CLEAR-OUT
OUTBOARDS — USED
3 H.P. to 60 H.P.

CLEAR-OUT
BOATS — USED
$50 to $2,000

CLEAR-OUT
TRAILERS — USED
$30 to $300

CHRYSLER OUTBOARDS
3.5-4-5.5-6-7.5-9.9-20-25-35
55-70-85-105-130-135
Standard or Longshaft
Manual or Electric

YAMAHA OUTBOARDS
2-3.5-5-6-9.9-15
Standard or Longshaft
Manual or Electric

—NEW BOATS—
24' Grew SS 225
The 'Cadillac' of the sea. Ultimate executive pleasure $11,225

—SLEEK COBRAS—
18' S.S. SUPER I.O. $3395
16' S.S. SUPER $1695
16' S.S. DE LUXE $1695
14' S.S. SUPER $1395
18' 'FAMILY' $3195
17' 'FAMILY' $2095
16' 'FAMILY' $1595
15' 'FAMILY' $1395

SEA DOO fabulous 'Hel' $1395

ALL TRADES WELCOMED
EASY INSTANT CREDIT
Bank Terms Available
Every Budget Consideration

—E—A—R—S—O—N
"World of Pleasure"
PLEASURE DIVISION
3385 Douglas — 383-2222
9 to 9 — Sat. till 5:30
"NEXT TO RED LION"

USED OUTBOARD SPECIALS
) h.p. CHRYSLER '69 $385
h.p. JOHNSON '68 $395
h.p. JOHNSON '69, elec. $495
) h.p. JOHNSON '63 $275
) h.p. JOHNSON '69, elec. $595

COAST POWER MACHINES (1961) LTD.
60 Govt. St. 382-8291

OAK BAY MARINE SALES and SERVICE
-Yacht brokers
-Charters—
-Sailing school
For FAST Quality service — phone
598-3393
7 days a week!

WANTED
Will buy your boat —motor—outright or CONSIGNMENT 5%
All sizes, styles, needed urgently. Dave 386-7336 eves.
P—E—A—R—S—O—N
World of Pleasure
PLEASURE DIVISION
3385 Douglas, 382-2222

YACHT BROKERS
VAN ISLE MARINA LTD.
Tsehum Narbor
Sidney, B.C.
656-1138

HAIDA 26 SLOOPS
Marine Supplies
Open Saturdays
MAYHEW & STRUTT LTD.
2300 Douglas St.
Phone 386-7704

ALBERG 37
F.G. sloop, new 1970 inventory included. 4-cylinder, Westerbeke diesel engine, main, 1800s. Genoa lb. spinnaker pear, Wagner, hydraulic steering, Brookes and Gatehouse, sounder with repeater. Special dinette teak interior, sleeps 6; numerous extras, immaculate, priced below replacement cost of $37,000. 931-7668, 985-6405 North Vancouver.

IT'S BOSUN'S for complete marine service; Yacht Sales, Brokerage, Charters, Chandlery C and C, Cal, Crown, Albin and Vega Yachts. Open every day 8 a.m. to 9 p.m., at Clark Bros. Marina, Sidney, 656-3421.

Bosun's Wide World of Sailing

WESTWARD PLASTICS
20' Rogue offshore Sports fisherman. No. 8 now ready, $4200. Installed with 170 h.p. inboard-outboard Volvo. Speeds to 43 m.p.h., $6200.
2520 Beacon Ave., Sidney
656-2565 nights and weekends 656-2796

No 2 MAHOGANY PLAIN OARS 25% off regular price on all sizes from 5 ft. to 8 ft.
SHIP CHANDLERS (McQUADES)
1252 Wharf St. 383-1141

ORR MARINE
40 h.p. CHRIS CRAFT, $425
145 h.p. 4 cyl. Being Rebuilt
4 h.p. LISTER Diesel
31 Erie St. 382-8613

FOR SALE 31 FT. TROLLER. "Sonya Marie" 120 fathom Ekolite sounder, "A" licence, cheap for cash. Can be seen at Crofton wharf. Contact owner 246-9117.

CANVAS BOAT DECKING
Up to 9 Feet Wide
VICTORIA TENT and AWNING LTD.
931 Fisgard St. 382-5215

FIBREGLASS SLOOP, 25 FT. Cat. with dinette. Sleeps 5. 2 years old. Excellent condition. Sport Yak dinghy included. $9500. Phone 656-3145.

27-FT. MONK HULL CABIN cruiser, Chrysler marine engine. Sleeps 4. Lovely condition. Asking price $6,500. 383-4932 or evenings 479-2469.

16' PLYWOOD BOAT, FIBREglass hull, 9.2 Viking outboard 1969 motor. Steering wheel, boat trailer inspected July 1971. Licensed. $350. See 2372 Rutledge after 6 p.m.

16-FOOT SAILBOAT, KEEL AND cabin, complete with sails and trailer. Must sell, leaving Island. $800 or offers. 477-8354 or 477-5813.

27 FT. SLOOP, INBOARD AUXILIary, dacron sails, fully equipped for cruising, $3,000. Phone 385-5572 between six and seven p.m.

32' MONK, FULL HEAD, SEPArate galley, echo sounder, radio-equipped. Excellent condition. $9500 firm. 656-3835.

SMITH BROS. FOUNDRY AND MACHINE WORKS LTD.
532 PEMBROKE ST. 384-1625

1962 40 H.P. EVINRUDE OUTboard, long shaft, 40 h.p. Westbend outboard. 477-6085.

PRODESTO
Marine hardware and accessories
929 Johnson 383-5812

WANTED: 4½ H.P. SEAGULL. Phone 385-1988 after 6 p.m.

92 SPORTING GOODS

ROYAL OAK SPORTING GOODS
CLEARANCE on SUMMER STOCK
Masks, Fins, Snorkels, Pack Board and Saks, Camping Equipment.
ALL PROFESSIONAL NAME Brand HOCKEY Equipment
ROYAL OAK SHOPPING CENTRE

LAST CHANCE!
Archery, Season opens Aug. 28
ROBINSON'S
1307 Broad 385-3429

FOR SALE OR TRADE: SAUER-Beretta 12 gauge O-U shotgun, new and unused, vent rib, recoil pad, de luxe stock. Serious offers only please. Will consider small outboard motor in trade. 656-5484.

PARACHUTE, NEW PARACOMmander MKI, piggyback, sterable, Coleman stove, cooler, lanterns. 477-3332.

GOING TO HOCKEY SCHOOL? Be ready and get your equipment now at RAY'S SPORTS CENTRE. 1492 Douglas 385-5312

SACRIFICE, HUSQUAVARNA 243 Cal. 4x scope and scope cover. Less than ½ new price at $125. Call 382-9948 after 5:00 p.m.

WANTED: 9, 10 OR 12 H.P. AIR-cooled motor. Preferably with reverse gear and electric start. 652-1077.

NEW BROWNING AUTOMATIC five light 12-gauge shotgun. 2 sets of ventilated rib barrels. $292. 743-5554.

JENKINS MARINE
14-ft. fibreglass hulls, reasonable prices. All boat repairs.
479-2244 bus. 477-1127

CANOE COVE MARINA
Yacht Brokerage
Sidney, B.C. 656-3915

TONY BURTON SAILING SCHOOL
477-6325 386-1308

ALL BAY MARINA
2238 Harbour Rd. 656-3167
Your authorized Evinrude dealer.

AL'S BOAT AND CAR UPHOLSTERY
10612 McDonald Park Rd., 656-3568

GOLF CLUBS, 2 WOODS, SPALDing irons, 2-9, sand wedge, Acushnet putter, umbrella, bag. 478-7229.

8' NEW PRAM DINGHY, $65. 478-2548.

93 STOVES AND FURNACES

GAS COOKING RANGE SUITable for restaurant use. Offers invited. Good Shepherd Shelter, Mill Bay. 743-5569.

OIL BURNER FOR LARGE sized stove or furnace. Good condition. 386-6778 after 6 p.m.

BRAND NEW 30" ENTERPRISE gas stove, $225. 383-9738.

96 CAMERAS, SUPPLIES AND PHOTO FINISHING

YEAR-END SALE
ENDS AUGUST 28th
Our old customers know that this is our biggest sale, and a time when exceptional bargains are available and everything is sale-priced.
LENSES — 100 lenses in stock, wide angle, telephoto, zoom, telextender, etc., all at 25% off list.
BINOCULARS AND SCOPES — dozens in stock, miniature, wide angle, zoom, marine, night glasses all at 25% off list.
DARKROOM SUPPLIES AND EQUIPMENT — 20% off list prices.
FILTERS AND CLOSE-UP LENSES — 25% off list.
PROJECTORS AND SCREENS — 25% off list.
TRIPODS — 20% off list.
EXPOSURE METERS — Gossen, Sekonic, Ikophot — 25% off list.
ELECTRONIC FLASH — 25% off list.
GADGET BAGS — 1-3 off list.
A few special bargains at half-price.
IN-STORE ROLLEI SEMINAR
Saturday, August 21st
MR. KLAUS KERWIN of ROLLEI OF CANADA LTD., will be in our store from 9:00 a.m. till 5:30 p.m. and invites all ROLLEI fans to see, handle and discuss ROLLEI products and photography. We are sure you will enjoy meeting MR. KERWIN and we have a large stock of ROLLEI products for your inspection all at special sale prices.
FILM SPECIALS
Instamatic Color Print Film $2.95 incl. Proc. Instamatic Black and White Film, 3 for 99c.
Kodachrome
135-20P $3.25
135-36P $4.99
Super 8 $4.25
VANCOUVER ISLAND'S FINEST PHOTO SUPPLY CENTRE
HILTON PHOTO SUPPLIES LTD.
Trans-Canada Highway
Drawer 750, Chemainus, B.C.
Phone 246-3211
Tues.-Sat. 9-5:30, Fridays 9-9
Closed Mondays
Charges Trades Mail Orders

SIMPSONS-SEARS
Headquarters for fine photo finishing and the superb
MINOLTA SRT-101
Simpsons-Sears has 5 photo finishing plans on all popular sizes of Kodacolor film. Fast Service — Satisfaction Guaranteed.
388-9111, Local 203

KODAK 8 MOVIE CAMERA WITH extra lenses, light bar, $30. 592-7980.

GETTING MARRIED? FOR good pictures at a reasonable rate, phone 477-1754.

Winning Contract

By HOWARD and BEE SCHENKEN

The proximity of the Summer Nationals prevented us from accepting an invitation to Deauville's recent Bridge Festival, which is always so delightfully managed by Nadine, the Princess of Lichtenstein. But a letter from the Princess assures us that it was as well supported as ever by the international set, prominent among whom was Bee's old friend, Mrs. Rixi Markus of London, who played this deal with her usual brilliance.

West led the queen of hearts and Rixi won with the ace. A thoughtless declarer would then have commenced operations by taking a finesse in diamonds, in which case East would have returned a club. Declarer would then have come off distinctly second best.

But Rixi was alive to the danger of a club lead from East, and she also recognized that West, on the other hand, could do no harm if he got the lead.

Accordingly, her first move was to cash the ace of diamonds. The king didn't fall, but Rixi was due to make the contract no matter what.

She continued with a spade from dummy, finessing the nine. West won but, whether he returned a heart, a spade or a club, he had to give declarer a trick.

All that remained was to force out the king of diamonds and make three notrumps.

A Bell-McClure Syndicate Feature

Vul: Both

NORTH
♠ 6 4 2
♡ K 7 6
♢ A Q J 7 3
♣ 8 6

WEST
♠ K 10 3
♡ Q J 9 5 3
♢ 10
♣ K 4 3 2

EAST
♠ J 8 7 5
♡ 8 4
♢ K 6
♣ J 10 9 7 5

SOUTH (D)
♠ A Q 9
♡ A 10 2
♢ 9 8 5 4 2
♣ A Q

The bidding:

South	West	North	East
1 NT	Pass	3 NT	All pass

Opening lead: Queen of hearts.

96 CAMERAS, SUPPLIES AND PHOTO FINISHING

The New BRAUN FLASH GUNS are at the ELECTRIC EYE
From — $24.95
ELECTRIC EYE
1006 Broad St. 386-0333
— OPEN —
9 'till 9 Mon.-Fri.
9-5:30 Saturdays
Helping YOU get better pictures is our business

COLOR PROCESSING QUICK AND QUALITY GO TOGETHER
At Victoria Photo Supply. Your 12 exposure Kodacolor film processed to sparkling JUMBO prints only $2.99, only two working days! 20 exposures, $4.49. Jumbo reprints, 23c. Bring your next processing order to us — we'll do it better for less!
VICTORIA PHOTO SUPPLY
1015 Douglas Street 385-3459

97 FURNITURE

A BIG SAVING! USED, BEAUTIful dark walnut modern twin bedroom suite. Smart, almost new, full length headboard, roomy butlet-style 12-drawer dresser, handsome mirror, centred bed-table. Complete with box springs, comfortable mattresses. Private sale $295 firm or even exchange for professional services and our choice of materials decorating two bedrooms — one medium, one small. No amateurs, no furniture dealers, please. 592-7273.

KILSHAW'S AUCTIONEERS
Buy — Sell — Appraise
1115 Fort 384-6441

PAY CASH AND SAVE
See Our Ad Under Miscellaneous
PANDORA FURNITURE LTD.
NEW AND USED FURNITURE
1050 PANDORA AVE.
383-6319

LUNDS AUCTIONEERS
WE BUY AND APPRAISE
926 FORT 384-3308

CANCELLED SALE OF 3 ROOMS of furniture in apartment now. Take over payments on discount for cash. Phone Mr. Bell 386-2450. Continental Home Supply, 851 Johnson.

GOLDEN BROWN SKLAR 3-cushion Chesterfield and chair near new condition, $300. Also Maple spindle single bed, box spring and mattress, $100. Phone 385-5618.

CLEANING
Upholstered furniture and carpets cleaned and demothed, your home. For Free Estimates Call 383-5533
Ambassador Home Service

DINETTE SUITE, OVAL TABLE, four swivel chairs, $140. China cabinet, $85, new condition. Suite 382-1400 Camosun, after five and weekends.

HOLLYWOOD BED, BY SEALY, 3' 3"x6', as new, fitted cover, and sponge rubber anti-slip sheet, $45. 478-5733.

WE BUY YOUR FURNITURE, household goods, pictures, tools, etc. Best cash prices. 386-6462.

FINE MAHOGANY SECRETARY $180; view evenings at 1020 Pentrelew Place.

VIKING WRINGER-TOP WASHing machine for sale. Excellent condition, $30. 385-6139.

WATER BED FOR SALE, KING size, frame, liner and bed. $75. 592-6165.

DOUBLE BED WITH BOX spring and mattress, very good condition, $70. 386-9924.

¾ ROLLOWAY BED AND mattress, new, dining room drop-leaf table. 384-3010.

GOOD USED BROWN COUCH, double bed. Reasonable. 382-5725.

98 TV, STEREO, RADIO SALES AND SERVICE

SPECIAL
DU MONT
25" COLOR
Console Walnut Cabinet
REG. $895
NOW ONLY $595
No Trades
Terms Available
CONTINENTAL HOME SUPPLY LTD.
851 Johnson St. 386-2458

NEW 1972
RCA ZENITH, ELECTROHOME NOW ON DISPLAY
1971 DEMOS STEREO CONSOLE AM-FM-Record Combinations PRICED TO CLEAR
SALES — SERVICE — RENTALS
KENT'S LTD.
743 FORT 383-7104, 383-3513

RENT OR RENT TO OWN
Rent a 1971 color or black and white TV, Zenith or Electrohome. Lowest prices in town.
CITY CENTRE TV
3970 Shelbourne
University Heights Mall
477-6971 658-8385

—1 ONLY, NORESCO AM-FM stereo amplifier, dual 1210 changer with two walnut speaker cabinets complete with wrought iron stand. Reg. $389, used 4 months $266.88.

—1 only 23" RCA black and white, walnut console on swivel base. New $389. Special with 6 month money back guarantee $139.88.
QUADRA SERVICENTRE
3514 QUADRA 385-6432

AUTHORIZED PHILIPS DEALER
TV RENTAL SALES-SERVICE
ELECTRON
100 W. BURNSIDE RD. 383-5439

LLOYDS AM-FM COMPONENT stereo, with speakers, input for phono and tape. Cost $130, two months old, sell $95. 386-4072.

EXCELLENT MODELS, COLOR TV and black and white for rent — BUTLER BROTHERS, 1720 Douglas. 383-3832.

STEREO WORLD
776 FORT ST.
386-7223
SALES AND SERVICE

PHILIPS COMPONENT STEREO. One month old. Need cash. Offers. For further information call 652-2896.

VIKING (ELECTROHOME) stereo, excellent condition. French Provincial fruitwood cabinet. 382-8093.

ELECTRO HOME CABINET type, stereo, dual turnable. Excellent condition. Offers. 658-5170.

23" EMERSON, BLACK AND white, 19" Admiral, like new. For quick sale. 478-4509.

PANASONIC FM AND AM stereo cassette. Tape own music. $230. 382-9369.

3-WAY COMBINATION, EXcellent condition. Asking $350. 382-3328.

22" CONSOLE, 16" PORTABLE TV. Excellent condition. Reasonable price. 382-9656 after 5.

COMPONENT STEREO SYSTEM. $375 or best offer. 592-6937.

21" TV, WORKING WELL, FIRST $35. 384-0710.

LARGE 5-PIECE STEREO SET, $100. 652-2733.

2 MARSLAND SPEAKER COLumns, $90. 384-7780.

3-SPEED RADIO-PHONO, $49. 479-6962

DOUBLE BED FOOTBOARD AND headboard. 592-4814.

99 GROCERIES, MEAT AND PRODUCE

THE B. WILSON CO. LTD. MEAT DEPARTMENT
25-lb. variety packs, $19.95 and 50-lb. variety packs, $35.95
TOP RED BRAND BEEF
Cut and wrapped—sides 67c lb.
FREE LOCKERS
Budget terms, 100% guaranteed
Open Monday-Friday, 9-5
836 HERALD ST. 382-3444

VICTORIA BAKERY
15 Loaves for $3.15
Bake your own
Locally made
frozen "BREAD-O"
5 loaves for 89c
822 Yates 382-0221

100 MISCELLANEOUS FOR SALE

WAREHOUSE BROADLOOM SUMMER SACRIFICE
IMMEDIATE INSTALLATION!
LOOK!
—1 SALE ONLY — MULTI COLOR RUBBER-BACKED NYLON SHAG WITH MOISTURE BARRIER $4.99 SQ. YD.
Very heavy plus Nylon scroll, 3 colors. Suggested Retail $11.95, NOW $7.95 sq. yd.
Harding Tahiti, very heavy 3-tone shag, 1 color. Suggested Retail $13.95, NOW $8.95 sq. yd.
Tight gauge tufted 2-tone kitchen carpet with sponge rubber and moisture barrier, 3 colors $3.95 sq. yd.
Tight gauge tufted commercial carpet $4.45 sq. yd.
THESE ARE NOT ROLL ENDS! WE HAVE REASONABLY LARGE YARDAGES
We also supply underlays, vinyl floors, tiles and installations. MANY QUALITIES NOT LISTED HERE!
FREE ESTIMATES!
CARPET TREND
185 Langford St. 386-7501

REPAIRS — PARTS
SHARPENING for most ENGINES and OUTDOOR EQUIPMENT
RECONDITIONED power mowers, from $39.95
2-Wheel Hi-side GARDEN CART
Reg. $39.95 NOW $29.50
CHAIN SAWS
McCulloch — Lombard
COLEMAN
Lantern, camp stoves, parts and service
VICTORIA LAWNMOWER HOSPITAL
834 Johnson 386-8338

XXXXXXXXXXX
EATON'S
WAREHOUSE
STORE
749 VIEW ST.
Remember You Can Budget Charge Through Our Customer's Accounts Office, 3rd. Floor
XXXXXXXXXXX

4 AUTOMATIC WASHERS, $50-$75 each; 3 wringer washers with pumps, $25 each; 6 fridges, $15-$25 each; 4 cross-top freezer fridges, $50 each. 4 — 30" electric stoves, $50 each; fridge-freezer 12 cu. ft. $85; 3 dryers, $40-$50 each; 4 — 24" electric stoves, $25 each; 110 volt electric stove, $20. 30-day guarantee on all above appliances. Gardner Appliances, 3981 Shelbourne, 477-6442.

GARAGE SALE. ALUMINUM roof rack, bumper hitches, mechanics tool chest; battery charger; drill vibrator sander; 22 rifle; gun rack; life jackets; movie screen; flood lights; antique radio; rocking chair; assorted tools; fishing and hunting equipment. 146 Cadillac Ave., 6-9 p.m., Thurs. and Fri.

WESTERN BOOTS — SHIRTS AND PANTS for school, show ring or square dance floor.
LARGE SELECTION, SEE THEM FACTORY TO YOU PRICES
Our saddlery department is over flowing with new rack. TRADES welcome.
Shanks' Saddlery
2801 Douglas at Market St.

FREE SHOP AT HOME
Carpets and linoleums are our business, not a sideline. Call daily and one of our expert sales representatives will bring samples to your home or office and give you a complete selection.
MANDEL INTERIORS LTD.
3995 QUADRA STREET
479-7121

FURNITURE — NEW AND OLD. Cabinet stereo combination, 2 years old; older chesterfield suite; double bed, box spring and mattress; floor polisher, vacuum cleaner. 382-7484.

ARBORITE TABLE; 2 CHAIRS like new, $12; Polishaire sander, $2; 40" fluorescent; kitchen fixtures; kitchen shower and bamboo curtains. 385-6304.

GENDRON BABY BUGGY, chrome high chair, 6-year size crib with Simmons mattress, playpen, chair seat, also carpet samples. 478-4740.

CASSETTE PLAYER, RADIO, slide projector, screen, sports equipment, many other items. 477-5503.

GRAVELY TRACTOR 1,500 WATT AC generator attachment. Gravely lawn roller attachment. Small portable grain auger. 479-1521.

WINCHESTER 270 WITH SCOPE and case. Oak table and chairs. Oil tank and stand. 384-9407, after 6.

NEW 10-SPEED BIKE, $80; 12-track stereo tape deck, 14 tapes, case, wires, speakers. 386-6560 after 6 p.m.

MOVING, CARPETS, FORMICA kitchen set, phone bench, bedroom furniture and miscellaneous articles. 385-6779.

OIL STOVE WITH TANK AND stand, copper line and heating coil, hot-water tank, space heater. 656-4833.

BOOKS: MEDICAL, HISTORY and complete minister's library. 384-6835.

CHESTERFIELD, BUFFET, small chairs, old radio. 2418 Fernwood, 385-3792.

TRANSFERRED. MUST SELL drapes, rugs, desks and wardrobe. Evenings, 1382 Begbie.

CARTOP LUGGAGE BOX — ENclosed — 16 cu. ft., $15; ½ H.P. G.E. electric motor, $5. 477-8300.

ENCYCLOPEDIA BRITANICA 1971. One third off. 477-5303.

WEDDING DRESS, SIZE 8, worn once. 592-4814.

ROOF RACKS AND BOX, TRICYcle for 6 and under. 642-3037.

PALM SPRING HEALTH SPA, 3-year membership. Offers. 386-3641.

30 SMALL TABLES, 6 PUB chairs, 1 slide projector. 592-5487.

MOVING, VIKING AUTOMATIC washer, $50. 385-7049.

99 GROCERIES, MEAT AND PRODUCE

TURKEYS
Dilled Cucumbers 15c lb.
Dill Weed 25c bunch
Peaches 25c lb.
Apricots 15c lb.
Potatoes, 10 lbs. 29c
Blueberries, all fruits and vegetables on hand.
MATTICK'S FARM
5325 Cordova Bay 658-8353

SHOP AT "THE WAREHOUSE" Wholesale Food Distributors, 47 Songhees Rd., first turn left — 100 ft. past the Johnson St. Bridge. Open daily, 9 to 9; Sat. till 6 p.m.

FIRBANK FARM
1180 ROYAL OAK
Fresh vegetables, eggs and even ready poultry
Open Daily 9 a.m.-5:30 p.m.

WESTERN MEATS
"Fresser Meat Specialists"
3553 Happy Valley Road
478-1621 Eves. 478-2820

CORNI CORNI CORNI
Potatoes $2.99 sack, Silver Hill Farm, New Central Saanich Road. 652-1066

LIVE HENS, 35C, OAK'S Poultry Farm, 680 Downey, Sidney. 656-2465.

TRANSPARENT APPLES, 15c lb.; tomatoes, 10 lbs. for $1. 6453 Pat Bay Highway.

LOW PRICE OF FREEZER meat. Super Low Cost Market, 899 Esquimalt. 382-8196.

ORGANICALLY GROWN RED beets, 12c lb. 479-7096.

CHERRIES, PICK YOUR OWN, 25 cents a lb. 780 Haliburton.

TRANSPARENT APPLES. PICK your own. 656-5374.

BABY CUCUMBERS FOR pickles, 20c a pound. 652-2423.

CHERRY PLUMS FOR SALE, 30c a pound. 477-1165.

APPLES, 15C A POUND, picked. Green beans. 385-2540.

YELLOW BEANS
Pick your own, 20c lb. 652-2733.

WHY PAY MORE?

Chuck steaks	59c lb.
Front quarters	49c lb.
Hind quarters	69c lb.

ALBERTA MEAT DISTRIBUTORS LTD.
1811 Cook St. 383-3012

100 MISCELLANEOUS FOR SALE

STEWART and HUDSON
Building Supply Centre
CARPET REMNANTS
Up to ½ Off Reg. Prices!

COLOR AND TYPE	SIZE
Off white nylon	4'3"x10'4"
REG. $51.30	SALE $25.60
Off white nylon	4'6"x12'
REG. $65.70	SALE $32.85
Gold carved	10'6"x8'
REG. $14.80	SALE $11.70
Bronze green twist	2'3"x12'
REG. 28.50	SALE $17.70
Rust shag	4'6"x12'
REG. $49.39	SALE $46.25
Turquoise nylon	3'6"x10'6"
REG. $11.95	SALE $9.35
Golden twist	7'9"x12'
REG. $64.55	SALE $49.70
Golden shag	3'6"x10'6"
REG. $19.95	SALE $15.95
Moss green shag	5'10"x12'
REG. $56.95	SALE $44.40
Brown gold shag	2'3"x12'
REG. $17.99	SALE $14.30
Foam back in-out	3'6"x12'
REG. $43.86	SALE $34.09

LINOLEUM REMNANTS:
1/3 OFF!
SPECIAL! WHILE THEY LAST 12"x12" QUALITY VINYL TILE. Compare to 49c tile: Only 29c each
PEEL 'n' STICK TILE 29c each
Vinyl: 12"x12", 4 colors.
VILLA MADRID VINYL LINO. $1.77 lin. ft.
Spanish Motif, Green, 6 ft. wide.
Come and see our large selection of carpeting of every kind! Broadloom as low as $3.99 sq. yd. Indoor-Outdoor low as $2.49 sq. yd. Installation arranged — convenient-ive prices!
7:30 to 5:30, MON.-SAT.
384-3211
STEWART and HUDSON
400 Gorge Road East

THE TRADERS WAREHOUSE
LARGE SELECTION USED FURNITURE AND APPLIANCES
—Coffee tables from $9 up
—Good selection rockers and swivel rockers from $24.95
—Ranges from $29.95 up
—Westinghouse fridge $49.94
—2-piece green chesterfield suite. Good condition $169.95
—Dining room suite complete with six chairs and 3 leaves, like new $189.95
—2-piece gold-blue chesterfield suite. Good condition $189.95
—2-piece gold chesterfield suite, good condition $249.95
—Good selection of bedroom suites.
THE TRADERS
715 FINLAYSON 388-4264
(BESIDE MAYFAIR)

SCARCE ITEMS
Nest of teak tables, $39; nest of walnut tables, $49; cedar chest, $59; telephone table and chair, $29.50; small Welch dresser, $95; Dimplex heater, $29.50; wardrobe, $29; single poster bed with Beautyrest mattress, $79; pair of twin beds, $89; mahogany console table and 4 chairs, $219; piano bench refinished, $34.50; red maple buffet and hutch, $89; china cabinets, $49 to $159; walnut shelves, $49.50; Electrolux vac and hassock, $59; compact vac, $59; Viking portable TV and stand, $95; Viking console TV, $119; G-E 30" electric range with self-cleaning oven, $199; Sealy king size bed, $19; studio couch, $39; Hide-a-bed, $149; oak hy-boy dresser, $89; oak washstand, refinished, $95; and many other items.
PANDORA FURNITURE LTD.
NEW AND USED FURNITURE
1050 Pandora Ave.
383-6319

BARGAINS ON GOOD USED TRADE-INS
1. 54" Oak panel bed $49.95
2. 31" Ranges from $29.95
3. Refrigerators from $49.95
4. 5-pce. dinettes $39.95
5. TV sets from $39.95
BETTER-BUY HOME FURNISHINGS LTD.
704 View (Downstairs Basement)
Tel. 385-4345

— SAVE ON —
NEW FURNITURE AND APPLIANCES
— ALSO —
USED TVs, FRIDGES, FURNITURE
ROYAL FURNITURE AND APPLIANCES
"THE BRIGHT RED WAREHOUSE"
733 JOHNSON 388-9021

COMPARE!
TILLICUM FURNITURE and APPLIANCES
Tillicum at Craigflower
384-1216
Hillside Shopping Centre
382-3331

DUAL METAL-SCOPE DETector, $125. Complete arrow head collection, $150. Electric burglar alarm unit, $125. Tachometer, $10. Submarine detector, $15. Electric garage door opener with controls, $150. Emmerson portable TV, $40; galvanized chain, ¾", 40c a foot; hydraulic jack, 2 ton, $20. Pipe threaders, $20. Industrial electric hammer with power transformer, $75. Aluminum shelving brackets; pressure valves and hoses. Miscellaneous tools, etc. 656-4849.

5 POWER LAWN MOWERS, Toilet tank and sink, 4 bicycles; TV with radio. Assorted fish tanks. Various long play records. All items cheap and as is. 479-5193, 385-2245.

MAYTAG PORTABLE DISHwasher provides fun time during summer's sunshine. Phone for yours to-day BUTLER BROTHERS LTD. 1720 Douglas St. (across from the Bay) 383-6811.

3 EASY AUTOMATIC WASHER at $89.00. 1 large automatic refrigerator at $125.00. 19" portable television from $49.00. Easy washer spinner (floor) does not $199.00. A.B.C. ELECTRIC — 382-7231 New and rebuilt appliances. Vacuum cleaners, polishers, etc. One-year warranty. Good selection. Reasonable prices. 821 Fort.

ACRILAN HARD-TWIST, REG $11.50, Special $8.95 sq. yd. HOURIGANS CARPETS and LINOS LTD., 715 Pandora, 386-2401

Transistor radios and tape recorders to clear BUTLER BROTHERS LTD. 1720 Douglas St. (across from the Bay) 383-6811.

A 40" FRIGIDAIRE ELECTRIC range. Older model. Well kept. Will take best offer. 382-5470, after 7 p.m.

SHINGLES, 18", NO. 1 PERFECtion, Cherry wood T and flooring. 385-3811.

ROLL-UP AWNINGS — PATIO Covers.
B.C. Aluminum 479-3233

SANDBOXES, 4'X4'X8" — WITH sand, $10, delivered. 383-6047.

ALL BABE'S HONEY IS PURE, organic, and not pasteurized.

ALMOST NEW SAMSONITE SUITcase for sale or swap. 385-4602.

ENGLISH WRINGER WASHER and tub. Best offer. 385-0792.

PAIR OF PLASTER STILTS, 250 gallon oil tank. 479-2820.

HIDE-A-BED COUCH, $50
656-3644

TEA WAGON, $40. ANTIQUE piano stool, $35. 598-4437.

METAL DESK AND FILING CABinet, near new, 5000 firm. 385-6484.

2-TONE GOLD NYLON SHAG with underlay. 12x32, $120. 388-6208.

100 MISCELLANEOUS FOR SALE

WOODWARD'S
ROOM-SIZE RUGS
9x12 shag, foam backs— SALE $79.99
6x9 shag, foam backs— SALE $39.99
9x12 (approx.) jute rug, Oriental design $69.95
9x12 hooked rug — Gold $79.00
4x6 hooked rug $19.88
NEW FURNITURE
2-pc. settee, wood frame, loose cushions, tangerine or blue-green $149.00
Armless lounge, gold or blue $74.50
Sofa bed $149.00
Colonial maple buffet, floor sample, marked $99.00
Rechargeable 15-volt battery pack, as is $20.00
779 PANDORA AVE.
386-3322, Local 216, 219

THE TRADERS (DOWNTOWN STORE)
USED SPECIALS
—Occasional chairs clearing as low as $8.95
—Dinettes (5 and 7-piece suites), $44.95, $99.95.
—Large bookcases $29.95, $39.95
—24" ranges as low as $29.95
—30" ranges starting at $69.95
—Fridges — $29.95, $39.95, $44.95 and up.
—Large selection of beds. All sizes at clearance prices.
—3-piece chesterfield suites, $49.95-$59.95 and up.
—As new, Simplicity washer and dryer in excellent condition with 30-day all parts warranty $449.95
—17" RCA portable TV, in good condition $49.95
THE TRADERS
845 Yates 388-6013

LES PALMERS' "KRAZEE DAZE" SALE
Big man suites — $58.10
Reg. suits from $35.00
Shirts, ties, sport coats
And many more items
ALL AT LOW SALE PRICES
Act Now — Top Selection
LES PALMER LTD.
714 View 382-2825

Just up from Douglas
Free Parking
View Parkade

MEL'S MEL'S MEL'S MEL'S
AUGUST BARGAINS
—5-pc. bedroom suite (complete) $139.50
—Recliner (excellent condition) $79.50
—Hide-a-Bed (brown) $127.00
—Queen size unit $150.00
—7-pc. L.O. combination (mono) $175.00
—Walnut I.P. coffee table $49.50
many other household items at
MEL'S BARGAINS
823 Pandora Ave. 384-3152
Opposite B.C. Hydro
MEL'S MEL'S MEL'S MEL'S

"PRICE IS RIGHT"
Over 32,000 keys in stock
LOCK COMBINATIONS CHANGED
Keys fitted to locks, trucks, suitcases, etc. Safes repaired. DOOR CLOSERS REPAIRED. Knives, shears, scissors, lawn mowers and saws sharpened.
Two service trucks to give you prompt service
Locks supplied and installed.
PRICE'S KEY SHOP
847 Fort St.
384-6221 384-0631

—KANDID KAMERA—
$40 will cover your wedding in beautiful living color. Home, church, reception and studio shots. Don or Dennis, KANDID KAMERA, 1403 Broad, 383-9721.

MEN'S YACHT CAPS
Black peak with gold braid. Your choice of white, beige or navy blue top. All sizes, $1.95.
SPENCER'S STORES LTD.
1110 Gov't St. Downtown

CENTENNIAL DOLLARS
1971 Uncirculated B.C. Centennial Royal Canadian Mint Dollars in satin-lined presentation case. Send $2.95 (cheque or money order) to S.S. Beaver Kiwanis Club, P.O. Box 663, Victoria, B.C. Orders for 10 or more $2.50 each. Please allow 3 weeks for delivery. Proceeds to Kiwanis Charities.

PLEXIGLAS FOR BOAT AND camper windows, etc. We cut to your pattern or size. INDUSTRIAL PLASTICS LTD., 2105 Douglas.

WE SERVICE WHAT WE SELL, plus all other makes. Reasonable rates. PATTERSON APPLIANCE SERVICE, Div. of C. Tavler, Ltd., 383-3234.

REMNANTS
At 22 West Burnside (at Harriet), Opening Aug. 19.

GARLAND DOUBLE DEEPfrier, $85. Large steam table, $75. 478-4921.

MOFFAT STOVE AND GAINADAY washer, both good working. 384-6797, 1437 Edgeware.

MODEL 6000 NATIONAL CASH register, programmed for service station business. 592-1127.

MODEL 1090 SUNSCOPE ELECtronic tester, Sun volt-amphere tester, Model Vet 25. 592-1127.

BROTHER TYPEWRITER, AS new, $40. Girl's bicycle, offers. 383-5754.

2-DRAWER STUDENT DESK, $30; red-type power mower, $25; parts for 1952 Chev automatic. 384-6801.

RECORD PLAYER, $50. Good working condition, 4 speeds. 384-5493 after 5 p.m.

RESTAURANT BOOTHS, counter and stools for sale. Also some small equipment. 383-3151.

VICTORIA DINERS TICKETS, now 370 in dining value for $7. 382-1510.

T TABLE SAW, $75. 1 ELECTRIC drill, $25. Phone 479-4782.

PRE-HUNG DOORS, BI-FOLD doors. Phone anytime, 386-9786.

100 MISCELLANEOUS FOR SALE

4-MONTH-OLD BLACK AND Decker radial arm saw, 20" cut, 7 h.p. 3-cycle Briggs and Stratton 16" cut, rear power mower. New seats for 1971 'Econoline' Ford. Canopy for ½-ton truck, handmade plywood windows. 2 45-gallon burning barrels. New 5-string Framus banjo with resonator. 478-2844 after 5.

USED T.V.'S, HI-FI'S FROM $30. Used radios from $7.50. Rabbit ears, $1.49.
SALES—SERVICE—RENTALS
KENTS LTD.
743 FORT 383-7104, 383-3513

RUGS LOOK "NEW." IT'S SO easy with RUG-MATE stain removing rug shampoo. Rent electric shampooer, $1.00, plus materials. Clark and Pattison, 780 Bay St. See our ad under Painters for other supplies.

PEOPLE'S TRADING POST
"The Post With the Most"
2510 Trans-Canada Highway
478-2928
Open Sun

The Daily Crossword Puzzle

By R. A. POWER

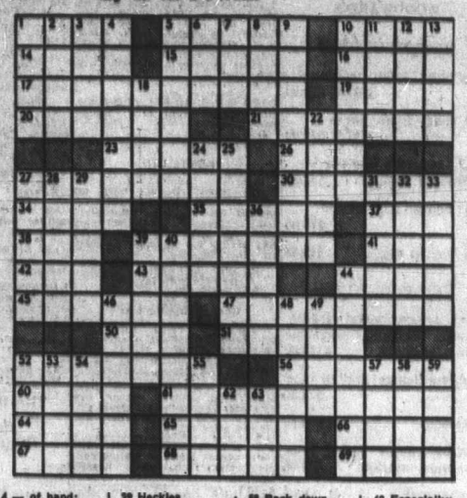

ACROSS

1 Prohibits
5 Fright
10 Just gone by
14 W. Indies shrub
15 Where a trial is held
16 Boy's name
17 Became concerned with
19 Outer covering of some seeds
20 Wound
21 Command with authority
23 Cheese
26 Crib
27 Part of the head: 2 words
30 Exact satisfaction for
34 Leave out
35 Article of furniture
37 Not healthy
38 Fairy Queen
39 Cream of the crop: 2 words
41 Curler's cap
42 Period of human life
43 Viscous substance of plant origin
44 Make withered: Var.
45 Squatter of the old west
47 Reviler
50 Up: Comb. form
51 Synthetic fibre
52 Kind of cigarette
56 Raises
60 Arrow poison
61 Former French premier
64 Stationary: Suffix
65 Greek author
66 African gazelle
67 Commotion
68 Certain northern Scandinavians
69 Calendar abbreviation

DOWN

1 Remove water from a leaking boat
2 — of Cleves
3 Young insects
4 — of hand: Legerdemain
5 Thoroughfare
6 Bandleader Brown
7 Adjective: Suffix
8 Felt sorrow for
9 Certain examinations: Informal
10 River in Nebraska
11 Distinctive quality
12 Vaudeville routine
13 Distance: Prefix
18 Part of tooth
22 Wish for eagerly
24 Appointments
25 Kind of horse
27 — numerals
28 Optically formed duplicate
29 Heckles
31 Mineral of potassium nitrate
32 Dazzle
33 — Layden: football coach
36 Comedian Jack —
39 Canal of Ontario
40 Extraordinarily: 2 words
44 N. American Indians
46 Begin to like: 2 words
48 Times of periodic rest
49 Exhausted
52 Wicker receptacle
53 Preposition
54 Study printed matter
55 Legal allegation
57 Grant
58 Pack down tightly
59 Set of outer garments
62 Especially: Abbr.
63 Janitor's implement

Yesterday's Puzzle Solved:

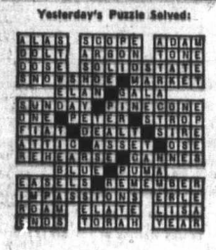

125 PETS AND SUPPLIES

QUALITY MINIATURE POODLE pups, reg'd, tattooed, vaccinated, etc.; also Shih-Tzu male pups. For stud service, toy poodles and miniature in various colors. Boxer and Shih-Tzus. Clipping and small breed boarding. Monday to Friday. Please call after 4:30.
POMPANO KENNELS REG'D
RR 3, NANAIMO
PH. 754-3948

SILVER MINIATURE FEMALE poodle, 8 weeks, $55. 477-2730.

PUREBRED MALE POMERANIAN 2½ years. 642-3405.

FREE, MALE, WHITE MOUSE and cage, etc. 479-1758.

127 CHICKS, POULTRY, HATCHING EGGS, SUPPLIES

SIDNEY DUCK FARM, 656-4112 Ducklings frozen, fresh on order.

GOOD LAYING HENS, VARIOUS types, $2. 656-4172.

128 LIVESTOCK, SUPPLIES, EVENTS

20% OFF
Saddle pads with Corona. Reg. $18 Western belts. Reg. from $2.95 to $8.95.
Cowboy boots by Boulet. Reg. $28.50 to $40.
BUCKERFIELD'S LTD.
504 Pandora Ave. 384-7181

EXCELLENT FRESH purebred Jersey heifer. Calf at foot, $250. Laying hens. Fat ducks and geese. Good saddle horse. Experienced rider only. Tandem horse trailer. '52 ½-ton Chev. pickup. Runs well. 385-2234.

GO WESTERN, BUT GO RIGHT. Western boots by "TONY LAMA" and "JUSTIN" at OLD COUNTRY SHOES, 635 Johnson. 383-7012.

HANDSOME CHESTNUT THOROUGHBRED gelding, 15-3 hands, 10 years old, English or Western, $350. 652-3369.

EXCELLENT YOUNG ANGUS cow, fresh September, $200. Also beautiful Charolet Heifer, $150. 746-6773.

FOR SALE TO GOOD HOME, registered ½ Arab yearling colt with great disposition. Excellent confirmation. 656-1990, after 5.

FALL WHEAT, OATS AND vetch mixture. Baled straw. S. Fox, 1543 Hovey Road, Saanichton.

6-YEAR-OLD WELSH MARE IN foal, 12 hands, $250 or offers. 743-2200 after 7:30 p.m.

REG. ½ MORGAN MARE, WELL bred, well trained. $300, firm. 743-2809.

HORSES FOR SALE
479-1879

PUREBRED DORSET HORNED ram, 2 years old. 479-1892.

JODHPUR BOOTS, 8½-9, $7E, 27-1760 Townley St.

130 HEAVY EQUIPMENT AND MACHINERY

USED AIR COMPRESSORS
Shop model Binks G14A 1-3 h.p., electric, $90. Ship model Devilbiss NB512 ½ h.p., electric, $120. Portable LeRoi 125 CFM Vane Gas, $2280. Portable Hydrovane 140 CFM Diesel, $2400. Master Concrete power trowel, 36" 4-blade, 6 h.p., $380. Wisconsin 2-cycle electric start, $725 New Kohler 4 h.p. HD engines, $111. New 2" Water Pump, 3 h.p., B and S, $113. Assorted Breaker Steel and Spades, half price.
Old Country Rentals Ltd., 386-6345

—Fordson major with hoe and loader. Power steering $2900
Case 530 Diesel with hoe and loader $4900
—Case Diesel track loader with winch and canopy $3500
BUTLER BROTHERS
Keating Cross Rd.
652-1121 Eves. 479-7481

CAB 1965 TREE-FARMER, ONE owner, well looked after diesel. 386-4014.

135 FARM IMPLEMENTS

Massey Pony Tractor $300
Harris 4-wheel drive tractor with hyd. blade $1500
Case 430 diesel, fully equipped, like new $3500
BUTLER BROS.
Keating Cross Rd.
652-1121 Eves. 479-7481

MASSEY PONY WITH PLOUGH, $400. New 920 diesel John Deere, $4100. Victoria Jeep, Hillside-Rock Bay.

150 CARS FOR SALE

SUPER MOTORS LTD.

68 DATSUN 1/2 P.U. $1995
67 MERCURY ½-ton, 4-speed, 6 $1495
67 RANCHERO V-8, std. $795
62 DODGE ½-ton, V-8, std., long wide box $495
65 MUSTANG 6, std. $995

854 Pandora 385-0031

'67 CHEV 283 AUTOMATIC BEL Air sedan. Custom radio. Excellent original paint and upholstery. Recently tested. Offers. Must sell. 479-5444, after 12 noon.

1964 VALIANT HARDTOP, $745 NOTHING DOWN, $32 MONTHLY. ART'S CARS, 310 BAY.

'66 BEAUMONT CONVERTIBLE, V-8 automatic, power steering, radio, $900. 479-8344.

1968 PONTIAC V-8 WAGON, $1495 NOTHING DOWN. ART'S CARS, 310 BAY.

'58 KARMANN GHIA VW, TESTED, good running order. $275 or best offer. 479-2397.

1965 OLDS F85, $45. NOTHING DOWN, $34 MONTHLY. ART'S CARS, 310 BAY.

1970 OLDSMOBILE CUTLASS. Excellent condition. $3,070. 384-8536.

1969 VOLKSWAGEN, $350. 658-5551.

'58 MORRIS, $50.
25 CREASE

150 CARS FOR SALE

XXXXXX XXXXX XXXXX
XXXXXX XXXXXX XXXXXX
XX XX XX XX
XX XX XX XX
XXXXX XXXXX XXXXX
XX XX XX XX
XX XX XX XX
XXXXXX XX XXXXXX
XXXXXX XX XXXXX

— EMPRESS —
— PONTIAC BUICK —
— GMC —

GOODWILL
USED CARS

1968 BUICK LeSABRE 4-DOOR HARDTOP, V-8, AUTOMATIC TRANSMISSION, POWER STEERING, POWER BRAKES, RADIO. FINISHED IN RICH NAVY BLUE WITH MATCHING INTERIOR. VERY LOW MILEAGE.
ONLY $2695

1970 ACADIAN 4-DOOR SEDAN, V-8, AUTOMATIC TRANSMISSION, POWER STEERING, RADIO. FINISHED IN BLUE WITH MATCHING INTERIOR.
ONLY $2695

1966 CHEVROLET 4-DOOR SEDAN, V-8 AUTOMATIC TRANSMISSION WITH A RADIO. DARK GREEN FINISH WITH MATCHING INTERIOR. IDEAL YOUNG FAMILY CAR.
ONLY $1295

1970 GMC ½-TON 6-CYLINDER, AUTOMATIC TRANSMISSION. RED IN COLOR. REAL VALUE AT
ONLY $2495

1971 COLT 4-DOOR SEDAN 4-SPEED TRANSMISSION WITH A RADIO. BLUE IN COLOR. ONLY $2195

1963 OLDSMOBILE JETFIRE 2-DOOR HARDTOP, V-8, AUTOMATIC TRANSMISSION, BUCKET SEATS WITH CONSOLE. VERY HARD TO FIND MODEL.
ONLY $1295

1967 INTERNATIONAL TRAVELALL V-8, 4-SPEED TRANSMISSION. IDEAL FOR THE WEEKEND SPORTSMAN. ONLY $1595

1965 CHEVELLE CONVERTIBLE, 6 CYLINDER, AUTOMATIC TRANSMISSION, RADIO. FINISHED IN WHITE WITH BLUE INTERIOR. SPORTY LITTLE SUMMER CAR.
ONLY $1295

1970 TOYOTA COROLLA MARK II 2-DOOR HARDTOP, AUTOMATIC, REAL NICE CONDITION, BLUE IN COLOR, IDEAL SECOND CAR.
ONLY $2595

at

— EMPRESS —
— PONTIAC BUICK —
— GMC —

382-7121

2867 DOUGLAS STREET
DRIVE IN OFF TOPAZ

STEAL THIS
1969 MARQUIS BROUGHAM 2-door hardtop. Dark Metallic green with gold pinstripe. Black vinyl roof. All power. Radio, clock, new tires, showroom condition. 386-6252 or 383-1444 after 4 p.m.

1964 ACADIAN CANSO, AUTOMATIC, radio, good condition. $600 or best offer. 479-2481.

150 CARS FOR SALE

NATIONAL CHRYSLER DODGE

"The Island's Dodge Truck Centre"

Last of the 1971 DODGE PICKUPS.

BUY NOW and SAVE DOLLARS

New '71 DODGE PICKUP D100 (½-ton) long wide box 5 678x15 tires — 318 V-8 engine, 3-speed automatic transmission. All gauges. Junior West Coast Mirrors. Heavy duty suspension, surgrip custom trim package.
LIST PRICE $4239.00
NET PRICE $3172.50
SAVE $ $1066.50
TRADES WELCOME!

New '71 DODGE "DUDE" PICKUP Really loaded with options 383 — C.I.D. engine. 3-speed automatic transmission, power brakes, power steering, chrome bumpers and grille. Come in and look at this one.
LIST PRICE $4742.00
NET PRICE $3815.00
SAVE $ $927.00
100% financing on approved credit.

New '71 CAMPER SPECIAL D200 series (¾-ton) 383 engine 3-speed automatic. Surgrip. Power brakes, power steering. 750x16 tires split rims. Extra gas tank. Adventurer Sport package. Camper special package etc.
LIST PRICE $5330.00
NET PRICE $4071.59
SAVE $ $1258.41

Remember we need your trade.

NATIONAL CHRYSLER DODGE
Both sides of 800 block Yates.
384-8174

D O U G L A S
VOLKSWAGEN

YOUR LARGLST VOLKSWAGEN DEALER ON THE ISLAND

SEE OUR SALESMEN

CHRIS WATKINS
BRIAN SHARP
VERN MORGAN
ROSS McGILLIVRAY
W. J. (BILL) CUFF
TOM McSHANE

3329 DOUGLAS ST.
388-5466
Open 9 'til 9

'64 PONTIAC PARISIENNE sport custom, 327, radio stereo tape deck. Also '69 Volkswagen, 1100. Will consider 12' or 14' clinker boat as part trade on either. 642-3037.

'67 MUSTANG, SMALL V-8, AUTOMATIC, tested, vinyl top, new attractive red paint. $1600. Take older car or truck needing body work or mechanical in trade. 479-6158.

1969 TOYOTA SPRINTER GT. One of a kind, show room condition. Mag wheels, GT stripes, radio, console etc. Terms available if you qualify. Call Keith, 477-3461 or 384-2407.

1969 CADILLAC COUPE DE Ville, 2 door hardtop. All power, good condition, must be seen to be appreciated. Best offer. 384-2407, 5:30 a.m.-5:30 p.m.

'64 VW, GOOD RUNNING CONDITION. Radio. $350. 592-2686.

150 CARS FOR SALE

XXXXXXXXXXXXXX
XXXXXXXXXXXXXX
XXXXXXXXXXXXXX
XXX
XXX
XXX CORNELL
XXX "CHEVROLET
XXX COUNTRY"
XXX
XXX
XXXXXXXXXXXXXX
XXXXXXXXXXXXXX
XXXXXXXXXXXXXX

"PUTTING YOU FIRST KEEPS US FIRST"

——Y-EAR!
——E-ND!
——S-AVINGS!!

1968 CHEVROLET sedan, 6 cylinder, automatic power steering, radio. Y.E.S. $1795

1966 OLDSMOBILE Torinado. Full luxury power. Y.E.S. $2795

1964 ACADIAN sedan, 6 cylinder. Y.E.S. $895

1963 COMET sedan, 6 cylinder, low mileage. Y.E.S. $895

1969 DODGE Swinger 340, automatic transmission, radio. Y.E.S. $2495

1968 OLDSMOBILE F-85 sedan, V-8, automatic transmission, power steering, power brakes. Y.E.S. $2495

1965 CHEVROLET 4-door sedan, V-8, automatic transmission, power steering, power brakes, radio. Y.E.S. $1295

1966 METEOR 2-door hardtop, V-8, automatic transmission, power steering, power brakes, radio. Y.E.S. $1295

1971 CAPRI Sport Coupe, 4-speed, sliding roof. Y.E.S. $2995

1969 VIVA 2-door, 4 speed. Y.E.S. $1195

1968 VOLKSWAGEN De luxe, Radio. Y.E.S. $1595

1967 CORTINA sedan Y.E.S. $1195

1965 VAUXHALL Viva Y.E.S. $595

1964 VOLVO 554 4-speed, radio. Y.E.S. $895

1964 VAUXHALL Sedan. Y.E.S. $795

1970 MALIBU SS 454 4-speed, radio. Y.E.S. $3795

1969 FORD Fairlane 500, 428, 4-speed. Y.E.S. $2895

1969 CHRYSLER Newport, fully equipped. Y.E.S. $3195

1969 METEOR Rideau 2-door hardtop. Fully equipped. Y.E.S. $2895

1968 PONTIAC V-8, automatic transmission, power steering, radio. Y.E.S. $2295

1968 BUICK Wildcat. Fully power equipped. Y.E.S. $2995

1967 PONTIAC Grand Parisienne. Fully powered, bucket seats, console, vinyl roof. Y.E.S. $2195

1965 CORVAIR, 4-speed, radio. Y.E.S. $995

1965 PONTIAC, V-8 automatic, power steering, brakes, radio. Y.E.S. $1395

1964 PONTIAC V-8, automatic transmission, power steering, brakes, radio. Y.E.S. $1095

1963 BUICK WILDCAT. Fully power equipped. Y.E.S. $695

CORNELL
"CHEVROLET
COUNTRY"
3050 DOUGLAS STREET
(Opp. Mayfair)
385-5777 — 'til 9 p.m.

150 CARS FOR SALE

MM MM
MMM MMM
MMMMM MMMMM
MMMMMMMMMMM
MM MMMM MM
MMMM M MMMM
MMM MMM

MM MM
MMM MMM
MMMMM MMMMM
MMMMMMMMMMM
MM MMMM MM
MMMM M MMMM
MMM MMM

—McCALLUM MOTORS
—DATSUN — VOLVO—

1967 COUGAR 390 V-8 motor, power steering, power brakes, automatic transmission, radio, bucket seats and console. Vinyl top. Very clean.
ONLY $2195

1968 CHEVROLET station wagon, V-8, automatic transmission. Radio. Only 38,000 miles. A very hard to find model.
ONLY $2495

1968 PONTIAC Parisienne 4-door hardtop. All power equipped. Sea green with black roof. This car is exceptionally clean.
ONLY $2195

1968 FALCON Futura 4-door sedan, big six, automatic transmission, radio. Beautiful gold and black exterior.
ONLY $1495

1964 FALCON 2-door coupe. Radio, 3-speed standard transmission stick shift. A clean machine
ONLY $695

1969 AUSTIN Mach II "1000" this sporty looking unit has radial tires with tack and radio.
ONLY $1195

1965 VAUXHALL Viva 2-door sedan, great transportation at this price.
ONLY $595

64 FALCON 2-door $595
65 VAUXHALL Viva $595
62 VAUXHALL sedan $295
65 PONTIAC 2-door $695
63 RAMBLER, New motor $595
63 RAMBLER, auto. $695

OVER 35 MORE CLEAN TRADES TO CHOOSE FROM

McCALLUM MOTORS
—DATSUN — VOLVO—
It Pays to
"TAKE a LOOK"
at YATES and COOK
386-6168

R—
E—
M I D G L E Y
O—
T—
O——LTD.
R—
S—

FOR THE FAMILY ON A BUDGET

58 Pontiac wagon $144
61 Plymouth sedan $244
61 Ambassador sedan $371
61 Simca hardtop $144
62 Meteor sedan $377
62 Chev. wagon $471
62 Rambler wagon $371
62 Ford sedan $371
63 Rambler sedan $477
63 Ford hardtop $577
63 Fairlane sedan $571
63 Chevy II sedan $277
64 Comet 2-dr. $677
64 Ford hardtop $877
64 Volkswagen $777
64 Mercury sedan $426

NO DOWN PAYMENT!
I.A.C.
PAYMENT PROTECTOR
FINANCE PLAN!

EXCLUSIVE
AMERICAN MOTOR
DEALER

REG MIDGLEY
MOTORS LTD.
736 Cloverdale Ave.
385-8756

A GOOD BUY 1966 DODGE CORONET 4-door sedan, 318 V-8 automatic, power steering, brakes, 1 owner, very good condition. 477-8259.

SACRIFICE
'69 Ford custom 500, 4-door, V-8 automatic, power steering and brakes, Radio. New tires. 31,000 miles. $1,750 firm. 392-3952.

'69 AUSTIN AMERICA 1300, standard, 25,000 miles. Government tested till Aug. '72. Very clean. Good tires. Radio and many extras. Phone 7-9 p.m., 642-5149.

1966 CAR SHOW PLYMOUTH VIP, V-8, 383, 41,000 miles, power brakes, steering, wired for trailer brakes, hitch. Excellent condition. 382-8093.

'67 PLYMOUTH, 4-DOOR, V-8, automatic, radio. $1495. Excellent condition. '63 Consul, good condition, needs clutch. What offers? 479-7730.

69 FORD SUPER VAN, 300 CU. in., automatic, wide wheel base, low mileage, seat folds into 6 by 6 bed. $2500 or offers. 743-2200 after 7:30 p.m.

1969 VOLKSWAGEN BEETLE, excellent condition, radio, trailer hitch, 30,000 miles. Red. Offers. 479-6368.

1961 CORVAIR, AUTOMATIC, REally good tires, new safety sticker, radio. Runs extra good. First $300. 386-0710.

'68 PONTIAC STRATO CHIEF, 6 cylinder automatic, power steering, new tires. $1,800. Private. 385-5884.

$600. PONTIAC 1964, AUTOMATIC, 6. Good condition, no lien, call 385-9023, 7 p.m. - 8 p.m.

150 CARS FOR SALE

P P P P P P P P P P P P P
P P P P P P P P P P P P P

PLIMLEY
SINCE 1893

YOUR
BRITISH SPORTS CAR
HEADQUARTERS
1010 YATES

CASH!!!
For Top Quality
Used Cars

ALL CARS carry 1-year WRITTEN WARRANTY

1970 DODGE Coronet 2-door hardtop, V-8, automatic transmission, power steering, power brakes. Radio.
ONLY $2695

1970 TOYOTA Corolla 2-door, automatic transmission.
ONLY $1995

1969 MUSTANG 2-door hardtop, V-8 automatic transmission with console and bucket seats. Radio. As new.
ONLY $2795

1969 TRIUMPH Spitfire sports roadster. 1 owner, low miles.
ONLY $1905

1969 ENVOY Epic G.T., Tachometer, radio, 4-speed transmission. Very clean.
ONLY $1745

1968 REBEL 4-door sedan, automatic transmission with economy 6 cylinder motor. Radio. Finished in white.
ONLY $1695

1968 AUSTIN 1100 standard transmission. Top mechanical condition.
ONLY $1295

1967 MG MIDGET. British racing green.
MIDWEEK
SPECIAL $1195

1964 ACADIAN Beaumont station wagon, V-8, automatic transmission, radio, power steering, power brakes, power tailgate.
ONLY $1295

1959 CHEVROLET, A-1 condition for age.
ONLY $595

1959 CHEVROLET.
AS IS $100

SALE PRICES
ON ALL
CARS

All Cars Government
TESTED
or
GUARANTEED
to PASS TEST
Instant Financing
on Approved Credit

PLIMLEY

1010 Yates 382-9121

Open to 9 p.m.

P P P P P P P P P P P P P
P P P P P P P P P P P P P

WILLY'S JEEP. 1963. 2 WHEEL drive. Good condition, radio, wide oval tires. Low mileage. Firm $900 cash. 385-2929.

1967 CHEV CONVERTIBLE, radio, power steering, power brakes, excellent condition. $1,695 or best offer. Phone 383-8997.

MUST SELL. 1969 TOYOTA Sprinter. Low mileage. Good condition. $1,750 or nearest offer. 385-7629, after 5:30.

69 MUSTANG, 351, 4-SPEED, P.S., P.B., black leather interior, new tires, tape deck. Asking $2800. Chemainus 246-3789.

'59 CHEV. WAGON, RECENT new big 4 motor, new brakes, clutch and transmission, good condition. $275. Offers. 384-0394.

'64 CHEV IMPALA, HARDTOP, power steering and brakes. V-8, excellent shape throughout. $800, or offers. 479-2346.

'39 FORD 2-DOOR SEDAN, OLDS powered. Tested. Best offer. Trades considered. 1278 Rockcrest Ave., after 5 p.m. 386-7120.

AMAZING OFFER, 1969 METEOR LeMayne, power tilt steering power brakes, 25,000 miles. $2,000. 386-4008 before 5 p.m.

'69 MUSTANG FASTBACK 351 automatic, candy apple red, raised letter wide ovals. $3,000, trades considered. 479-2741.

1951 VAUXHALL, RUNNING, FOR parts or complete. '51 Ford 383. Offers. 479-0746, after 6 p.m.

MUST SELL, '67 CORONET, BUCket seats, V-8, new tires. $1,950 or offers. 383-9441.

1967 LINCOLN CONTINENTAL, completely equipped. Top shape. Private. 656-4649.

1967 CORTINA 1500 DE LUXE, automatic, radio, 22,000 miles. $1,300. 592-6517.

1964 FORD GALAXIE 390, 4-speed. Sell or swap for small car. Ask for Reg. 479-7240.

'69 FIREBIRD 350, AUTOMATIC, power steering, radio. Offers. 656-5469.

150 CARS FOR SALE

SUBURBAN
N
O
R
T
H
ON DOUGLAS

VICTORIA'S FORD TRUCK CENTRE!!

Over 60 new ¾-ton trucks in stock for your selection.

1970 MUSTANG Mach I V-8, automatic transmission, power steering, power brakes, radio.
$3498

1970 TORINO 4-door sedan. V-8, automatic transmission, power steering, power brakes, radio.
$3278

1969 PLYMOUTH station wagon, V-8, automatic transmission, power steering, power brakes, radio.
$3099

1969 FIAT Spyder convertible, 4-speed, Only 7700 miles.
$1666

1968 CHRYSLER 4-door sedan, V-8, automatic transmission, power steering, power brakes, power window, radio.
$2344

1967 CORTINA station wagon, automatic transmission.
$1444

1966 CHEVROLET 4-door sedan, V-8, automatic transmission, radio.
$1010

1964 BUICK Special 2-door, V-6, automatic transmission, radio.
$996

1967 MERCURY ½-ton, V-8, 4-speed heavy duty.
$1777

WIDE OPEN TILL 10 P.M.
386-6131

1967 PLYMOUTH FURY, 2 DOOR, V-8, automatic, radio, excellent condition. Best offer over $800. 388-9584.

'68 V-8, PARISIENNE HARDTOP, vinyl roof, power steering and brakes, 27,000 miles, as new. $2,450. 386-8003.

EXCELLENT '57 CHEV BEL AIR 2-door hardtop. Offers to $675. 477-3161.

1961 FORD STATION WAGON, 4-door, V-8, automatic, radio, 65,000 miles, $295. 478-4921.

CONVERTIBLE 1965 COMET, V-8, automatic, radio, beautiful shape, $995. 478-4921.

'55 CHEV 2-DOOR SEDAN, 6 CYLinder, standard, $400 or best offer. 477-8065.

'61 PONTIAC PARISIENNE, 4-door hardtop and '67 Viscount trailer, 17 ft. 386-5817.

1968 BARRACUDA FASTBACK, 383, 4-speed, positraction, $2,000. 383-3979.

FOR SALE: 1964 AUSTIN 1100, very good shape. 384-5628, after supper.

66 CHRYSLER 300, POWER steering, brakes, radio, $1,800 or best offer. 382-1653.

1956 CADILLAC GOOD RUNNING condition. For information, 382-7696. Selling for $150.

MUST SELL. 1963 PONTIAC Parisienne convertible. New top. $450. 652-3369.

1968 DATSUN 1600 STATION wagon. Good condition. Ph. 656-3784 after 6:00.

1923 MODEL T FORD FOR SALE $850 or nearest reasonable offer. Ladysmith. 245-3829.

1965 VOLKSWAGEN 1500S NOTCHback. Moving. $850 for quick sale. 477-4028.

1958 MERCURY, NOT LICENSED, as is or for parts. Continental wheel. 658-8965.

1956 MG MAGNET SEDAN, leather upholstery, wood interior, tested. Asking $400. 479-4524.

VAUXHALL VELOX, 1959, GOOD motor, snow tires, safety checked. $300. 652-2056.

1958 CHEV. 283. STANDARD. Best offer above $100. 388-5062 anytime.

1962 PONTIAC 2-DOOR HARDtop, 6 automatic, $250. 385-9990 after 5.

1970 DUSTER; 9,000 MILES; EXcellent condition. $2,600, or nearest. 385-8994.

1966 PONTIAC CONVERTIBLE. Must sell, top condition. Best offer. 656-2614.

1968 IMPALA 4-DOOR HARDTOP, showroom condition. 30,000 miles. $2,495. 658-5943.

1962 COMET. MUST SELL. MOVing. Best offer gets. Phone 656-1537 after 6.

'57 FORD III EXCELLENT shape, tested, and very clean. $150. 383-9653.

1957 SUNBEAM RAPIER 2-DOOR hardtop. Radio. Inspected to '72. $175 or offers. 383-8790 after 5 p.m.

1967 CAMARO 4 SPEED, 350, mags, deluxe interior, $1,650. 382-3490.

CLEAN, RUNS WELL, 1964 4-door Corvair, automatic transmission. Offers. 386-1483 evenings.

'60 CHEV SEDAN 6 CYLINDER automatic, radio. Government tested. Best offer. 592-4668.

1969 FIREBIRD 350, LIKE NEW, 24,000 miles, $2,750. 384-2665.

1963 AUTOMATIC PONTIAC, $375 or offers. 479-4184.

TAKE OVER PAYMENTS ON good repossessed cars. 383-3547.

1956 CHEV 4-DOOR, GOOD CONdition, $275. 479-2757.

1969 SWINGER 340 4-SPEED. View at 386-1445 Fort.

'57 CHEV., VERY GOOD CONDITION, $600 or best offer. 384-8180.

'60 VAUXHALL, TESTED, FAIR condition, $100. 383-7779.

'62 CHEV. 4 DOOR AUTOMATIC, good condition, $80. 385-8887.

1959 CHEV. IMPALA, 283 MOTOR. Needs work. Offers. Call 382-5497.

1968 BUICK WILDCAT CONVERTIBLE. Loaded. Must sell. 479-4223.

'65 AND '69 PONTIACS. OFFERS. 384-4883.

150 CARS FOR SALE

METRO TOYOTA
LTD.

Fresh Import Trades
For You

71 TOYOTA Coupe "Suntan"

70 DATSUN 1600 premium
69 SUNBEAM Alpine — auto.

69 TOYOTA Corolla sedan

69 Vauxhall auto., premium

69 VOLKS. de luxe, radio.

68 DATSUN 1600 wg. Premium.

68 BELLETT 1500. One owner.

68 KARMANN GHIA convert. Premium.

68 CORTINA. One owner. Low mileage.

68 DATSUN pickup truck, premium.

67 AUSTIN Cambridge. History supplied.

66 ENVOY Epic sedan. Excellent condition.

64 CORVAIR sedan. Fully reconditioned.

63 VOLKS de luxe, low mileage.

All units fully reconditioned and safety inspected for your protection.

Remember at METRO all reasonable offers accepted.

METRO TOYOTA LTD.
624 Finlayson
386-3516 386-3517

—HORWOOD MAZDA—

1970 VOLVO 142S 2-door GT overdride, 1-owner, immaculate.
ONLY $2895

1971 DODGE Colt 4-door sedan, automatic transmission, radio, consolette, bucket seats, only 4,000 miles, balance of new car warranty.
ONLY $2345

1969 CORTINA GT 2-door sedan, only 25,000 miles. Radio, consolette and gauges, blue in color.
ONLY $1695

1969 AUSTIN Mini station wagon, top condition for hard-to-find model.
ONLY $1395

1967 CORTINA 2-door sedan, ideal second car. Finish in white with red interior.
ONLY $1195

1964 BUICK Skylark 4-door sedan, power steering, radio, clean throughout.
ONLY $1195

Open till 9 p.m.

—HORWOOD MAZDA—

385-1451
Johnson and Blanshard

WILLE MOTORS

'70 DUSTER $2795
'69 VALIANT V-8 $2195
'68 CORONET "500" $1995
'68 DODGE Camper unit $4495
'65 ACADIAN 4-dr. $895
'65 COLONY Park $1495
'64 PONTIAC, clean $495
'62 CHEVY II, 4, A.T. $395
'62 ENVOY tested, clean $395
'61 ZODIAC A.T. tested $395
'60 PONTIAC 6, 4 dr. H.T. $395

Backed by one of the ISLAND'S LARGEST SERVICE CENTRES

1513 Quadra 382-5333

1963 VOLKSWAGEN BUS. Just traded — fully reconditioned motor — transmission. Rear end. Looks and runs like much newer model.

Priced to sell.

METRO TOYOTA LTD.
624 Finlayson
386-3516

H. and F. CAR MART
at Robs on Hillside
$50 down on these
'60 Corvair
'63 Cortina de luxe
'63 Triumph Herald
'64 Corvair
'65 Datsun 1600 Sports
'65 Isuzu Bellett
'66 Austin 1100
384-1922 477-1411
Economy Cars at Economy Prices

'65 IMPALA SS

Every factory option. Low mileage. Immaculate condition. Small trade considered. Financing available. 382-3571, Derek.

1966 PONTIAC PARISIENNE, 4-door hardtop, 283 automatic, 4 barrel, power steering, power brakes, just tested, low mileage. 479-4722, $435 or best offer.

MONTEGO LOADED WITH ALL options including 428 V-8 console automatic. Immaculate. Asking $2195. Trades. 384-1756.

1961 PONTIAC V-8, AUTOMATIC, power steering, power brakes, 4-door hardtop. First $275 takes. 382-4371.

69 FORD LTD, 351, POWER steering, power brakes, automatic, stereo tape. 3-1010 Empress.

1969 CORTINA GT, 20,000 MILES, very good condition. Must sell by Sept. 1. $1895. 384-8068.

1963 6-CYLINDER GALAXIE, power steering, power brakes, peppy, immaculate, $495. 385-3776.

'64 OLDS STARFIRE CONVERTible, all power, good condition, $1,400. 385-1541.

1957 RAMBLER AUTOMATIC, 6 cylinder, runs well, 385-2958 anytime.

'48 CHEV COUPE, HIGH PERformance custom, new paint, tires, $350. 656-2132.

1964, 4-DOOR METEOR STATION wagon. Automatic 6, custom radio, trailer hitch, tested. 384-7652.

1961 CARAVELLE, DETACHABLE hardtop, good condition, $395. 592-1980.

1964 2-DOOR METEOR, AUTOmatic. Good condition. $600. 383-1530.

'65 BARRACUDA, V-8, AUTOMAtic, near perfect condition. $1,000 cash. 386-7509.

'67 CAMARO 396 CU. IN., 4 speed. 479-3757.

'68 CORTINA, STANDARD, $1100. 479-1922 between 6-8 p.m.

150 CARS FOR SALE

S S S S S S S S S S S S S S
S S
S SPEEDWAY S
S VOLKSWAGEN S
S S
S S

JUST ARRIVED
NOW
ON DISPLAY
WESTFALIA CAMPERS
READY
FOR IMMEDIATE
DELIVERY

1970 VOLKSWAGEN WESTFALIA CAMPER only 19,000 miles. Radio, pop up top completely equipped and ready to go.
ONLY $3995

1970 AUSTIN America, automatic transmission, only 7,000 original miles, blue in color, with black interior.
ONLY $1795

1969 DATSUN 1600 4-door sedan, radio, blue finish with matching interior.
ONLY $1495

1965 TOYOTA CROWN 4-door sedan, top of the line series.
ONLY $695

SPEEDWAY
VOLKSWAGEN

FOR 18 YEARS
UNDER THE REVOLVING
VOLKSWAGENS

BOTH SIDES OF YATES
385-2415

FRESH BARGAINS
FROM
S and H

1967 TOYOTA 4-wheel drive PICKUP, complete with CAMPER $3895

1965 MGB Convertible, really nice $950

1965 AUSTIN SPRITE $995

1971 DODGE DEMON, new condition, only 390 miles. Automatic, 6 cylinder, 2-door $2595

1965 AUSTIN CAMBRIDGE 4-door standard shift $795

1968 VAUXHALL VIVA, 2-door, standard, vinyl roof $1095

1970 TOYOTA SPRINTER Fastback, 4-speed trans., only 9,000 miles $1895

1970 PLYMOUTH SATELLITE, V-8, automatic, power steering, power brakes $2895

1965 MORRIS 1100 $695

1970 CORTINA 4-door station wagon, automatic. 1-owner, only 6,000 miles $2395

S and H
SAUNDERS and
HITCHMAN
2040 Cadboro Bay Rd.
at Foul Bay Rd.
592-2471

Your Victoria
Toyota People
Since 1965

THREE
POINT
MOTORS

'70 VOLKSWAGEN $1,895
'69 VAUXHALL $1,695
'68 FIAT 124 coupe $2,295
'66 ROVER '2000' $1,695
'66 DATSUN pickup $1,095
'66 SUNBEAM $795
'65 IMPALA with air conditioning $1495

THREE POINT MOTORS

GOVERNMENT AT
HILLSIDE
385-6737

1969 DODGE Swinger 340 automatic, radio, vinyl roof, beautiful condition.

Remember at METRO all reasonable offers accepted.

METRO TOYOTA LTD.
624 Finlayson
386-3516

CONVERTIBLE 1968 METEOR 633 Montcalm. Like new condition. Must sacrifice. First $1,975. 598-1719.

'69 CHEVELLE 2-DOOR HARDtop, V-8 automatic, power steering, radio, as new condition. $2500. Trades Acceptable. 477-2102.

1965 PARISIENNE 2-DOOR hardtop, 327, power steering, power brakes, tested. 383-4961 after 5:30.

YOU PAY LESS
AT ART'S CAR SALES
310 BAY— AT THE BRIDGE

1967 VW BUG WITH SUNROOF, swing out side windows and radio, $1,050. 598-5302.

'57 PONTIAC, IMMACULATE shape but needs transmission work. $150. 479-2755.

'61 CONSUL, '71 PLATES, TESTed, new clutch, $100. 386-9781.

MUST SELL IMMEDIATELY 1968 Ford convertible. Offers. 384-8195.

150 CARS FOR SALE

ENSIGN
CHRYSLER-PLYMOUTH
DOWNTOWN
YATES AT COOK

STATION WAGONS
AT
SALE PRICES
BUY NOW WITH NO
DOWN PAYMENT

1960 PONTIAC Parisienne Safari station wagon, radio, power steering. Stock No. 50512.
SALE PRICE $345
NO down payment
$23 for 20 months

1963 CHEVY II 4-door station wagon, 6 cylinder standard. Stock No. 48711.
SALE PRICE $695
No down payment
$32 for 30 months

1966 CHRYSLER Town and Country 4-door station wagon. V-8 motor, automatic, power steering, power brakes. Stock No. 90281.
SALE PRICE $1695
No down payment
$60 for 36 months

1968 DODGE Polara 4-door station wagon, V-8 motor, automatic, power steering, power brakes, radio. Stock No. 82101.
SALE PRICE $2395
No down payment
$85 for 36 months

1969 METEOR Rideau 500 4-door station wagon, V-8 motor, automatic. Stock No. 8293.
SALE PRICE $2495
No down payment
$88 for 36 months

1969 FORD Ranch Wagon, V-8 motor, automatic, power steering. Stock No. 8296.
SALE PRICE $2595
No down payment
$91 for 36 months

1971 PLYMOUTH Fury custom 9-passenger wagon. V-8 motor, automatic, power steering, power brakes, radio. Many other extras. This car was driven by our General Service Manager and carries an extended new car warranty.
SAVE
$900
SALE PRICE
$4343

TRUCKS

1967 FORD ½-ton $1695
No down payment
$60 for 36 months

1968 FORD ½-ton $2095
No down payment
$73 for 36 months

1968 FORD ½-ton $2195
No down payment
$76 for 36 months

1969 FARGO ½-ton $2595
No down payment
$91 for 36 months

ENSIGN
CHRYSLER - PLYMOUTH
DOWNTOWN
YATES AT COOK
OPEN WEEKDAYS
TILL

CARS FOR SALE

SPEEDWAY VOLKSWAGEN

JUST ARRIVED NOW ON DISPLAY

WESTFALIA CAMPERS READY FOR IMMEDIATE DELIVERY

'70 VOLKSWAGEN WESTFALIA CAMPER only 19,000 miles. Radio, pop up top completely equipped and ready to go. ONLY $3995

'70 AUSTIN America, automatic transmission, only 7,000 original miles, blue in color, with black interior. ONLY $1795

'69 DATSUN 1600 4-door sedan, radio, blue finish with matching interior. ONLY $1495

'65 TOYOTA CROWN 4-door sedan, top of the line series. ONLY $695

SPEEDWAY VOLKSWAGEN

FOR 18 YEARS UNDER THE REVOLVING VOLKSWAGENS

BOTH SIDES OF YATES 385-2415

FRESH BARGAINS FROM S and H

'67 TOYOTA 4-wheel drive PICKUP, complete with CAMPER $3895

'65 MGB Convertible, really nice $950

'65 AUSTIN SPRITE $995

'71 DODGE DEMON, new condition, only 390 miles. Automatic, 6 cylinder, 2-door $2595

'65 AUSTIN CAMBRIDGE 4-door standard shift $795

'68 VAUXHALL VIVA, 2-door, standard, vinyl roof $1095

'70 TOYOTA SPRINTER Fastback, 4-speed trans., only 9,000 miles $1895

'70 PLYMOUTH SATELLITE, V-8, automatic, power steering, power brakes $2895

'65 MORRIS 1100 $695

'70 CORTINA 4-door station wagon, automatic. 1-owner, only 6,000 miles $2395

S and H SAUNDERS and HITCHMAN
2040 Cadboro Bay Rd. at Foul Bay Rd.
592-2471

Your Victoria Toyota People Since 1965

THREE POINT MOTORS

'70 VOLKSWAGEN $1,895
'69 VAUXHALL $1,695
'68 FIAT 124 coupe $2,295
'66 ROVER '2000' $1,695
'66 DATSUN pickup $1,095
'66 SUNBEAM $795
'65 IMPALA with air conditioning $1495

THREE POINT MOTORS

GOVERNMENT AT HILLSIDE
385-6737

1969 DODGE Swinger 340 automatic, radio, vinyl roof, beautiful condition.

Remember at METRO all reasonable offers accepted.

METRO TOYOTA LTD.
624 Finlayson
386-3516

CONVERTIBLE 1965 METEOR $35 Montcalm. Like new condition. Must sacrifice. First $1,075. 598-1719.

'69 CHEVELLE 2-DOOR HARDTOP, V-8 automatic, power steering, radio, as new condition. $2300. Trades acceptable. 477-2102.

1965 PARISIENNE 2-DOOR hardtop, 327, power steering, power brakes, tested. 383-4961 after 5:30.

YOU PAY LESS AT ART'S CAR SALES
310 BAY— AT THE BRIDGE

1967 VW BUG WITH SUNROOF, swing out side windows and radio, $1,050. 598-5302.

'67 PONTIAC, IMMACULATE shape but needs transmission work. $150. 479-2755.

'64 CONSUL, '71 PLATES, TESTED, new clutch, $100. 386-9781.

MUST SELL IMMEDIATELY 1968 Ford convertible. Offers. 384-8199.

100 CARS FOR SALE

ENSIGN
CHRYSLER-PLYMOUTH
DOWNTOWN
YATES AT COOK

STATION WAGONS AT SALE PRICES BUY NOW WITH NO DOWN PAYMENT

1960 PONTIAC Parisienne Safari station wagon, radio, power steering, radio, power steering. Stock No. 50512. SALE PRICE $345 NO down payment $23 for 20 months

1963 CHEVY II 4-door station wagon, 6 cylinder standard. Stock No. 48711. SALE PRICE $695 No down payment $32 for 30 months

1966 CHRYSLER Town and Country 4-door station wagon. V-8 motor, automatic, power steering, power brakes. Stock No. 90281. SALE PRICE $1695 No down payment $60 for 36 months

1968 DODGE Polara 4-door station wagon, V-8 motor, automatic, power steering, power brakes, radio. Stock No. 82101. SALE PRICE $2395 No down payment $85 for 36 months

1969 METEOR Rideau 500 4-door station wagon, V-8 motor, automatic. Stock No. 8293. SALE PRICE $2495 No down payment $88 for 36 months

1969 FORD Ranch Wagon, V-8 motor, automatic, power steering. Stock No. 8296. SALE PRICE $2595 No down payment $91 for 36 months

1971 PLYMOUTH Fury custom 9-passenger wagon. V-8 motor, automatic, power steering, power brakes, radio. Many other extras. This car was driven by our General Service Manager and carries an extended new car warranty. SAVE $900 SALE PRICE $4343

TRUCKS

1967 FORD ½-ton $1695 No down payment $60 for 36 months

1968 FORD ½-ton $2095 No down payment $73 for 36 months

1968 FORD ½-ton $2195 No down payment $76 for 36 months

1969 FARGO ½-ton $2595 No down payment $91 for 36 months

ENSIGN
CHRYSLER - PLYMOUTH
DOWNTOWN
YATES AT COOK
OPEN WEEKDAYS
TILL 9 P.M.
386-2411

100 CARS FOR SALE

ENSIGN
CHRYSLER-PLYMOUTH
DOWNTOWN
YATES AT COOK

IMPORTS AT SALE PRICES BUY NOW WITH NO DOWN PAYMENT

1968 VAUXHALL Viva 2-door. Bucket seats, 4 speed. Stock No. 8294 SALE PRICE $995 No down payment $43 for 30 months

1968 SUNBEAM Arrow 4-door station wagon. Stock No. 82091. SALE PRICE $1295 No down payment $45 for 36 months

1968 VOLKSWAGEN 1600 fastback. Bucket seats, radio. Stock No. 8286. SALE PRICE $1595 No down payment $57 for 36 months

1969 ENVOY Epic 4-door sedan. Fully reconditioned car. Stock No. 8226. SALE PRICE $1395 No down payment $48 for 36 months

1969 VOLKSWAGEN DE LUXE 2-door. Stock No. 8274. SALE PRICE $1695 No down payment $60 for 36 months

1969 TOYOTA Corolla Sprinter coupe. Stock No. 10701. SALE PRICE $1695 No down payment $60 for 36 months

1970 MAZDA 1500 4-door sedan. Stock No. 12101. SALE PRICE $1895 No down payment $67 for 36 months

1970 TOYOTA Corola Sprinter couple. Racing stripes. Hood tie down pins, radio. Stock No. 82951. SALE PRICE $1995 No down payment $70 for 36 months

ENSIGN
CHRYSLER-PLYMOUTH
DOWNTOWN
YATES AT COOK
OPEN WEEKDAYS
TILL 9 P.M.
386-2411

BRIAN HOLLEY MOTORS
VOLVO — FIAT
WITH
WORTHWHILE SAVINGS
ON PREMIUM
DOMESTIC CARS

EXAMPLE:
1970 BARRACUDA 2-door hardtop, 318 cu. in. V-8, automatic, radio, tape deck with twin rear speakers, driving light. Blue metallic with white vinyl roof and only 7830 original miles.

Average dealer price $3395
OUR PRICE $2988
YOU SAVE $407

TRADES WELCOME

BRIAN HOLLEY MOTORS
3319 Douglas at Cloverdale
Phone 384-1161

100 CARS FOR SALE

METRO OYOTA

Serving you better

1970 ACADIAN S.S. 350, 4-speed.

1969 FIREBIRD, "Loaded"

1969 CORVETTE "Stingray" hardtop

1969 OLDSMOBILE Cutlass Supreme.

1969 TORINO WAGON, fully equipped.

1967 ACADIAN "Auto," low mileage.

1967 FORD XL Convt. Fully equipped. "Sharp."

1966 CHEVELLE sedan, automatic.

1966 CANSO hardtop, auto. Premium unit.

1966 FAIRLANE XL 2-door hardtop, full power.

1965 PONTIAC Bonneville, factory air.

1965 MUSTANG V-8, automatic. Fully equipped.

1964 VALIANT V-8, automatic. 2 to choose from.

1964 CHEV Impala V-8, full power.

1964 ACADIAN Wagon, auto. Excellent condition.

1964 ACADIAN, Automatic, one-owner, low mileage.

1963 FALCON convertible, V-8, automatic, fully equipped.

All units fully safety checked for your protection.

Remember at METRO all reasonable offers accepted. Cash — trade or terms.

METRO TOYOTA LTD.
624 Finlayson
386-3516 — 386-3517

P P P P P P P P P P P P P P P P

SAVE $1000
1970 RAMBLER Hornet 4-door sedan, automatic, radio. "Staff driven." ONLY $2450

BRAND NEW
1970 JAVALIN 2-door hardtop. Economy 6 cylinder, automatic, bucket seats. "Bring this ad and receive a free radio." ONLY $3023

PLIMLEY
1010 Yates 382-9121
Open to 9 p.m.

P P P P P P P P P P P P P P P P

XXXXXXXXXXXXXXXXX
X X
X PETER POLLEN X
X FORD X
X X
XXXXXXXXXXXXXXXXX
XXXXXXXXXXXXXX
XXXXXXXXXX
XXXXXXX
XXXXX
XXX
X

WHERE YOU BUY WITH CONFIDENCE

Over 65 Premium Reconditioned Cars and Trucks to Choose from

ALL SOLD WITH 7-DAY MONEY BACK GUARANTEE

PETER POLLEN FORD
1060 Yates St. — 384-1144

1965 TRIUMPH CONVERT. Immaculate condition with only 31,000 miles. Just Traded on New Unit.

Remember at METRO all reasonable offers accepted.

METRO TOYOTA LTD.
624 Finlayson
386-3516

VOLKSWAGEN, 1964, NEW ENGINE, heater, snow tires. Offers. Mr. Khan, 477-6911, Local 740, 'til 9 p.m.

1970 FORD GALAXIE 500, 2-door, hardtop, power steering, power brakes. Radio, heavy duty shocks. $2,950. 656-4919.

1969 FORD GALAXIE 500 2-DOOR hardtop, power steering, power brakes, radio, 25,000 miles. A-1 condition. Phone 477-8321.

1963 FALCON CONVERTIBLE, very good shape, offers. 384-8235.

1958 ZEPHYR, NEEDS SOME work, $150. 477-4882, after 5 p.m.

151 FOREIGN IMPORT AND SPORTS CARS

'68 MGB GT RADIAL TIRES, overdrive, excellent condition. Offers. 658-5170.

1967 SUNBEAM ALPINE CONVERTIBLE, 36,000 miles. Excellent condition. Phone 383-0409.

'68 DATSUN SPORT, LEAVING province, must sell, best offer. 384-7356.

'68 MG MIDGET, WIRE wheels, asking $1,300. No. 3, 526 Harbinger, after 4 p.m.

1967 SPRITE, TESTED, YOURS for one grand. 477-8302.

'69 KARMANN GHIA, GOOD CONDITION. $2100. 384-8901, anytime.

151 FOREIGN IMPORT AND SPORTS CARS

1969 CORVETTE Roadster with removable hardtop, automatic, one owner. Balance of warranty.

Remember at METRO all reasonable offers accepted.

METRO TOYOTA LTD.
624 Finlayson
386-3516

1963 TR3-B. GREAT SHAPE. Many extras. $1000 or offer. 382-2436.

1963 MG MIDGET. NEW REBUILT engine, new paint job, new clutch, 385-4013 6-8 p.m.

1964 ALPINE CONVERT. NOTHING DOWN. $29 MONTHLY. ART'S CARS, 310 BAY.

1963 MGB, LOW MILEAGE, radio, good condition. $900 or offer. 384-8597.

1965 MGB, $675 386-7405

154 TRUCKS AND BUSES

HI VALUE TRADES

65 PONTIAC sedan, A.T., radio $995
59 CHEV panel, 4-speed $395
67 INT. ½-ton, V-8, 4-speed, canopy $1795
66 INT ¾-ton, 6 cyl., 4-speed, canopy $1495
63 MERC ½-ton, 4 cyl., 3-speed $395
65 INT. 4x4 Travelall, pwr. winch $1895
61 G.M.C. 3-ton, 6 cyl., 2-sp. axle $995
'63 FORD cab over C600, 4x2, cattle box $2395
65 FORD gravel truck, F850, V-477, rock box $4500

Trades accepted — I.H. Financing

INTERNATIONAL HARVESTER
517 Herald St. 388-5508

CAMPER UNIT
1968 International heavy ½-ton, V-8, 4-speed, power lock rear end, 6-ply tires, radio, new paint. Tested, 39,000 miles, runs like new with factory built 8½' overhead camper. Clean furnace, 3-burner stove with oven, camper locks. Quick sale, $2800. 478-4158.

BLACK '65 MERC ½-TON, SHORT box, 390, 4-speed, mags, bucket seats, power windows and doors, much chrome and extras. All trades considered. 383-8941 or 479-6368.

1964 MERCURY ECONOLINE window van, heavy duty, $650 or will swap for boat and motor or hardtop tent trailer. Phone 746-6552 between 5 and 6 weekdays.

3 ECONO VANS, 3 PANELS, 3 jeep universals, three 4-wheel drive wagoners, two 4 WD pickups, 3 GM Carryalls. Victoria Jeep, Hillside at Rock Bay.

FOR SALE: FORD TANDEM gravel truck. Just tested. Mechanically good. Fair rubber. $2500. Offers. 478-4626.

1960 INTERNATIONAL TRUCK, 26,000 gross weight. 14' flat deck with 4' and 6' boxes. Hoist $1,400. 478-1659.

BY ORIGINAL OWNER, 1962 Consul four door, 35,000 miles, top condition, new tires and muffler. $500 or nearest offer. Ph. 592-9680.

BRAND NEW DATSUN 1-TON pickup, fully equipped, $2325.
McCALLUM MOTORS LTD.
1101 YATES ST. 386-6168

1962 FORD ½-TON, LONG WIDE box with Vanguard canopy. 479-5947 after 5 p.m.

1965 FORD ECONOLINE WINDOW van, good condition, $850. Phone 642-3472 after 4:30 p.m.

1963 MERCURY ¾-TON PICKUP, heavy duty, tested. Wooden rack on back. Asking $650. 656-4172.

1969 ¾-TON FORD, V-8, 4-SPEED transmission. Split rims. $2795. 385-2997.

1941 FARGO (CLASSIC) ½-TON pickup, $200. Quadra Gulf, 960 Hillside.

BUS SUITABLE FOR MOBILE home, office, etc, $500. 1410 Alan. 479-1930.

1968 PICKUP, V-8, 4-SPEED. NOTHING DOWN, $45 MONTHLY. ART'S CARS, 310 BAY.

1967 IHC V-8 automatic, best offer. Phone 383-8997.

'62 VOLKSWAGEN PICKUP, $200. 388-7405.

1959 GMC ½-TON PICKUP. 642-5456.

VOLKSWAGEN MICROBUS, 1600 cc motor. 2787 Jacklin, Langford.

TANDEM GRAVEL TRUCK WITH contracts. Steady work. 382-1813.

1968 Buick Wildcat convertible. Loaded. Must sell. 479-4223.

1966 DODGE TANDEM DUMP CT-800. Price $5500. 479-2017.

158 TIRES

KELLY-SPRINGFIELD "PRESTIGE"

TIRE SALE

TUBELESS WHITEWALLS

EXCHANGE SPECIALS

520x13	(REG. 28.38)	NOW	$17.95
600x13	(REG. 29.32)	NOW	$18.95
650x13	(REG. 29.77)	NOW	$18.95
735x14	(REG. 31.92)	NOW	$19.95
775x14	(REG. 32.71)	NOW	$21.95
825x14	(REG. 37.08)	NOW	$22.95

CHARGEX OR "PAY DAY TERMS"

D & D TIRE
1620 Blanshard 382-7283

160 PARTS, ACCESSORIES

OUR NEW LOCATION
2150 Blanshard Street
Your Car's "Heart" is the BATTERY
For a Strong, Sure Start Every Time GET an "ACME"
LOWEST PRICES IN TOWN
Delivered and Installed
FRANCIS BATTERY & TIRES LTD.
Retreading Specialists

283 PONTIAC ENGINE $100; '64 Rambler 2-door hardtop 287 V-8, as is $175 or offers; miscellaneous Pontiac body parts 1958-1961; '55 Chev grille and bumper; '49 Chev standard transmission, 2 Chev mag wheels. 479-5193, 385-2265.

283 CHEV MOTOR AND STANDARD transmission, 240 Ford parts, and automatic transmission, 352 and 348 carburators. '63 Studebaker, standard transmission, '59 Chev and Studebaker, complete body parts. 384-8668.

RADIATOR REPAIRS, FAST TOP quality radiator repairs at Maurice's Auto Body, 427 Bele St. Phone 384-3121. Located behind the Burnside Pay and Save Gas Station.

RINGS, BEARINGS, GASKETS, exchange brake shoes, drum turning, pin fitting, valve seat machining.
CORDS PISTON RINGS
At 834 Johnson St. 383-0011

FORD 6 CYLINDER 223 CU. inch, built for racing, good for truck or car. All stock car parts. Shocks, tires, rear end etc. 4 wheel car trailer, or sell or whole, offers. 479-2368.

350 MERC. MOTOR, APPROXIMATELY 40,000 miles, $125. Transmission, $75. 1956 Cadillac transmission, $50. 1956 Cadillac radio, $30. 478-3924.

'61 CHEV CONVERTIBLE, 15,000 miles on 283 engine. Automatic transmission, radio, good windshield. 479-1546.

WANTED: DEMOLITION DERBY car, cheap. Crager GT mags $45. 479-3080.

COMPLETE OLDS MOTOR AND automatic transmission. Phone 388-4916.

1958 MERCURY, ALL GOOD parts. Phone 658-8965.

URGENTLY NEEDED, REAR end for '61 Riley. Phone 477-3955.

MORRIS MINI MINOR, PARTS or complete. $30. 656-3644.

REBUILT '65 283 CHEVY, CONTACT Steve at 383-4448.

162 AUTO REPAIRS, SERVICE AND TOWING

YOUR SCRAPPED CAR hauled away. Reasonable rates. $5 charge for cars brought to our yard. 2015 Millstream Rd., 478-6212. New hours: Open 4 p.m. to 1 p.m.

VOLKSWAGEN PARTS And Repairs Available at BAVARIAN AUTO LTD. Gov't and Herald 386-1515

TRANSWILL AUTOMATIC transmission specialists. 384-2857. Rebuilt auto transmissions from $69.95. Tuneups from $11.95.

LICENSED EUROPEAN AUTOmobile mechanic, fast, accurate and reasonable. Jack, 384-4604.

166 CARS AND TRUCKS WANTED

Good, Clean CARS AND TRUCKS WANTED
Cash in 5 Minutes
— PLIMLEY —
1010 Yates St.

INSTANT CASH FOR Sports Cars and Imports
BRIAN HOLLEY MOTORS
3319 Douglas — 384-1161

CASH For Good Clean Cars
HORWOOD MOTORS
810 Johnson

SELLING CASH OR CONSIGN ART'S CARS — 383-8302

GEM MOTORS
Cars and Trucks Wanted
Highest Cash offers
490 Esquimalt Rd. 385-4311

CASH OR CONSIGN. ENGLISH or compacts preferred. Haldin Motors, 384-6713.

168 CAMPERS, TRAILERS AND MOTOR HOMES

NOMAD

You must see the complete line of Nomad Travel Trailers at Coastline Trailer Centre. If you are thinking of buying a new travel trailer, Nomad offers quality and eye appeal at rock bottom prices. We invite your comparison.

How's this for Value???

19½ foot Tandem axle. Completely self-contained, shower, hot water, toilet, heater 4 wh. brakes, and many other extras too numerous to mention

Our price, ONLY $3750

"WE'RE READY TO DEAL COME IN NOW"

COASTLINE TRAILER CENTRE (VIC.) LTD.
642 Burnside, 388-6021

EMPRESS PONTIAC BUICK GMC
NOW ON DISPLAY
BRAND NEW
CORDA LANE CAMPERS
—Locally owned
—Locally manufactured
—Built and designed for local conditions.
WE INVITE COMPARISON ON THESE QUALITY BUILT 9½' CAMPERS
EXCLUSIVELY AT EMPRESS
PONTIAC — BUICK — GMC
DOUGLAS AT TOPAZ
382-7121

INVENTORY Clearance Sale "STILL ON"

Due to Staff Holidays Store will be CLOSED at 6 p.m. MON to SAT.

FENNELL'S TRAILER SUPPLIES
6459 Pat Bay Hwy.
652-2511
Serving you 7 days a week

— RENT —
A MOTOR HOME
Sleeps 6, self-contained, off season rates available.
BOOK NOW
PURVIS FLACK TRAILER SALES LTD.
1915 Quadra, across from the Curling Rink
Phone 388-9188 382-4611

—JUST ARRIVED—
—SPRITE TRAILERS—
Made for the small car market. 400 Model, 13' 6" long, corner jacks, Surge brakes, sleeps 5, independent suspension with shocks, molded china holder, screen door, and with a hitch weight of 100 lb.
ONLY $1995
16 and 18 ft. Sprites to come
SEAGULL CAMPERS
PROWLER TRAILERS
SPRITE TRAILERS
DIV. OF DOMINION MOTORS LTD.
1812 Douglas St. 385-5012

DOGWOOD TRAILER SALES
PARTS — PROPANE
RENTALS
RANDELL TRAILERS AND CAMPERS, 478-6841.
Highway 1 and Millstream Rd.

1968 19' TEE PEE TRAVEL trailer, 3 burner gas stove with oven, washroom, fridge, sleeps 6. Good condition. Tandem axle and dual brakes. 388-7041.

ATTENTION CAMPER OWNERS Auxiliary gas tanks, tire mounts and bumpers. Oak Bay Texaco, 1990 Oak Bay Ave., 598-5411.

1969 ¾-TON FORD, V-8, 4-SPEED transmission and 10' 1969 Goldline camper with toilet. Will sell separately. $4800 firm. 385-2967.

STARCRAFT HARDTOP TRAILER, open to 18', equipped with extras, $1400. Offers considered. 388-9228.

'69 CUSTOM GMC AND 10' Fiberglass top Vanguard camper. Only 14,000 miles. Like new condition. $5,295. 658-5618.

FOR RENT OR SALE, 16 FT. Esta Villa, sleeps 6. Extras. 1126 Dallas Road. 385-3893

TENT TRAILER, NEW CONDITION, 966 Nicholson Street. $325. 479-7377.

'67 VW CANADIANA CAMPER with canopy, well looked after, $2,500. 656-3666.

17' RANDELL TRAILER, TOILET, fridge, stove, sleeps 6, like new. 382-8093.

TENT TRAILER FOR SALE. $150. 478-4513.

CENTURY TENT TRAILER, ALL fibreglass, sleeps 5. 478-7222.

FOR SALE: 1964 ¾-TON GMC, with security camper. 479-3259.

168 CAMPERS, TRAILERS AND MOTOR HOMES

BOLERS
For the small car owner we still have two of these light weight units. One standard model, $1795. Toilet model $1995.
SEE THESE SPECIALS
70 SHASTA 16', fully self-contained. Sleeps 6, very spacious, $3100. Brand new. Was $3495.
67 VANGUARD 16', toilet, fridge, heater. Sleeps 4 $2100
67 SCOTTY, very clean $995
For the hunter. Truck and Camper, in amazingly good condition $995
Have you seen the 1972 SHASTA 19'?
PURVIS FLACK TRAILER SALES LTD.
1915 Quadra, across from the curling rink.
VANCOUVER ISLAND SCAMPER, SOUTH PARK, SHASTA, BOLER and SPORTSCRAFT DEALERS. Phone 388-9188. Service Dept. 382-4611.

S. J. PEDEN LTD.
YOUR VANGUARD DEALER
CAMPER REDUCTION!!
We must reduce our large stock of 1971 Vanguard campers. Vanguard has a camper for every need and every budget. Now is the time to buy one of these quality Vanguard campers.
USED UNIT SPECIALS
'71 8'6" Vanguard with fibreglass roof, fridge, heater, very clean. $2,140
BUILDING?
All materials in stock to build your own camper or trailer. Let us save you $$$ on all your building needs.
NOW OPEN WED., THURS. AND FRI. NIGHTS 'TIL 9:00
S. J. PEDEN LTD.
2855 Quesnel St. 386-3464

"TERRY" Travel Trailers
EVERYTHING you want for your comfort.
"They must be seen" to be appreciated.
In stock for immediate delivery 16' — 19'; 20'; 20½'; 21'
AT PRICES you will be SURPRISED AT
MULLINS MARINE SALES LTD.
(Trailer Division)
382-1928 925 YATES 382-4515

SECURITY CAMPERS
WINNEBAGO MOTOR HOMES
MORRIS TRAILERS AND CAMPERS
2936 Douglas at Burnside 385-2339

CANADIAN MOTOR HOMES
By Haica (Ford and Dodge)
From $10,995 in 4 sizes
"Skylark Travel Trailers"
JACKSON'S
Goldstream Estates
974 Goldstream Ave. Hwy. 1-A

SPECIAL FACTORY BUILT 1965 Dodge Polara station wagon. Designed to pull up to 30' trailer. Special frame, flexomatic springs, all heavy duty equipment and air conditioning. Immaculate condition. 598-3285.

1969 FORD F250 CAMPER SPECIAL ¾-ton, 360 engine, 9' Caveman camper. Excellent condition. Tested July. 30,000 miles. $4,250. 477-2676.

DATSUN CAMPERS
New 8' custom built fully equipped, toilet, sleeps 4, $1395. 2450 Millstream Rd.

CRUISAIRE TENT TRAILER. Very good condition, $325. View at 3955 Emerald Place, 477-5542.

1971 VOLKSWAGEN CAMPER, sacrifice $3,350 cash. Phone 382-3283.

TENT TRAILER FOR SALE, sleeps 8. With mattresses and carpet, $500. 382-8846.

'69 24' ARISTOCRAT CLASSIC, AS new, plus 8'x12' enclosed canopy and 7'x9' awnings. $4,400. 386-0003.

WANTED TO RENT: FIBREglass K-line holiday trailer. Sept. 10-20. 479-6532.

1963 19' SHASTA. FURNACE, fridge, shower, toilet. Excellent condition. $1795. 385-4972.

FOR RENT: TENT TRAILER, $30 per week, available August 22. 385-9923.

FOR RENT 16' SELF-CONtained trailers and hitches. Van Isle Trailers, 652-1696.

BOX TRAILERS — 5½x6, 4x6, 4x8, for the best price in town. AL'S BOAT Trailers. 383-8233.

10½' DE LUXE CUSTOM camper with or without '69 Chev ¾-ton. 478-2483.

23' SELF-CONTAINED. IMMACULATE condition. Will sacrifice for $4,500. 658-8897.

FORD'S CAMPER AND TRAILER Parts and Accessories
2614 Sooke Rd. 478-5815

1961 GMC WALK-IN VAN, POSSIBLE camper, $700. 383-1086.

PRIVATE TRAILER SPACE FOR rent. Metchosin area. 478-1879.

6 FT. PLYWOOD CANOPY WITH bunk, $25. 940 Laval Ave., 385-4597.

8½' CABOVER CAMPER, $1,295, excellent condition. 383-6774.

169 MOBILE HOMES AND PARKS

LOOKING FOR A 2-BEDROOM home in country setting just 15 minutes from Victoria? We have a beautiful 1970 double wide in excellent condition. Includes de luxe carpeting, floor length drapery, washer, dryer, etc., on a corner lot in a family park. For more information and viewing phone Don Delaney, 385-2491.

12x64 CHAMPION
Only 3-years-young and in excellent shape. Situated on private ½-acre lot. Close in. Owner says sell — today's best buy — trade and terms. Try your offer. FREDDY STARKE 386-6231 or 384-9633. Island Pacific Realty.

GLENKEY MOBILE HOMES LTD.
"Your key to better living"
2705 Douglas St. at Hillside
385-2491 385-2492

NO DOWN PAYMENT
Trades or homes, cars, boats, furniture, etc., acceptable. Finest mobile homes, also single and double wide homes for you own lot. Space available for adults and families. Tel. 386-7291. "Waggon Train," 2524 Douglas St.

GOLDSTREAM MOBILE HOMES
Sales — Park
COMMODORE — ATCO HOMES
2885 Trans-Canada Hwy.
478-1731

169 MOBILE HOMES AND PARKS

BOB'S TRAILER SALES
The ARISTOCRAT
FAMILY are here — —Near Complete CAMPERS and TRAILERS
Be Sure to See the ALL NEW 21 ft. and 23 ft. LANDLINER
The New 10-8 CAMPER Fully Self-Contained at $3445
12 Wide and Double MOBILE HOMES
2 SPACES Still Available in OUR PARK
OFFICE 386-3623 HOME 478-4979

TOTE-EM TRAILER SALES
2744 Spencer Road
479-1041 Days
384-6791 Nights

TRIANGLE HOMES LTD.
MARINER-GENERAL
478-1774 Res. 656-4361

1970 2-BEDROOM LEISURE DE luxe in mint condition, fully furnished, paved on both sides, all finished, very clean. $8,650. 478-6369 anytime.

VACANCY — STRONG'S MOBILE Home Park, Sooke, large fenced lots, close to school, stores, cablevision. 642-5418 or come and see us at 2206 Church Road.

MOBILE HOME, FULLY equipped, $4,500. Will accept camper or small travel trailer as part payment. Apply 759 Goldstream Avenue.

WELLS O WEARY TRAILER LODGE, waterfront, 5 miles west of Sooke on West Coast Rd., 383-3674, 642-5465.

8'X45', 2-BEDROOM, FURnished, good condition, $3,500. 652-2473.

SHIRLMAE PARK, MILLSTREAM and Hov Lake Rds., 383-0083.

AT SUNNY SHORES, 2 BEDroom 8'x42', sell or rent. 382-5725.

AT SUNNY SHORES, 2 BEDroom 8'x42', sell or rent. 382-5725.

178 SUMMER RESORTS

COME TO PENDER ISLAND. Otter Cove Lodge offers you swimming, tennis, shuffle board, golf course close by, and plenty more. For reservations call 629-3221 or write R.R. 1, Port Washington, B.C.

MODERN SHAWNIGAN COTtage for rent, Aug. 29. Good beach. 384-6968.

SHAWNIGAN LAKE COTTAGE 642-3510 743-2813

181 TOURIST ACCOMMODATION

SUITES AVAILABLE BY DAY or week. Reasonable rates. Completely equipped. For more information phone Michelangelo, 383-8197 or 386-2812.

ROCCABELLA GUEST HOUSE — the home of "C'est si bon rotisserie." Rooms single $4 up. Breakfast. 385-9030. 777 Blanshard.

SELF-CONTAINED SUITE BY the week. Available until Oct. 31. Days 388-9632, evens., 385-5847.

1 BEDROOM AND BACHELOR fully furnished, daily, weekly and monthly. 592-9516.

CORDOVA BAY, SINGLE AND double accommodation. 658-5144.

185 CONVALESCENT AND REST HOMES

WE HAVE TWO SEMI PRIVATE rooms vacant at Craigdarroch Rest Home for either ladies or gentlemen. We offer the kindly care and attention you are looking for. Please feel free to come and see us anytime. For more information call Mrs. Mann, 386-3813 or 388-7630.

PROFESSIONAL CARE FOR ELderly ladies, gentlemen, in choice residential area. Large bright rooms, spacious grounds. For high quality care by R.N. call View Manor. 383-5840.

VAN'S DE LUXE HOME
First class services, nurse 24 hours for couple or single. Excellent meals. Tray service. Reasonable rates. 1135 McClure. 382-0063.

ROCKLAND AREA, PRIVATE accommodation for man and women. Dining room or tray service. Moderate rates. 386-3903.

LOVING CARE FOR MOTHER or Father. Call Mrs. Mack, 383-9315.

FAIRFIELD REST HOME
2 PRIVATE ROOMS, UPSTAIRS, $175. 1 large private, main floor, $225. 383-1352.

190 ROOM and BOARD

HAPPY HOME FOR THE ELderly in a comfortable Rockland Ave. residence. Especially suited to those who just can't manage on their own anymore. Bright rooms, furnished or unfurnished. Good meals with tray service. No more worry about cooking, laundry or housework. Reasonable rates. 385-3856.

THE GLENSHIEL HOTEL offers comfortable accommodation for retired guests. Reasonable rates includes 3 excellent meals, afternoon tea, elevator and full hotel services. Close to downtown and Beacon Hill Park. 383-4144.

COMFORTABLE ROOM IN small guest house, for couple or single, family atmosphere, home cooking, near Beacon Hill Park. 1 block from Dallas Road. 385-4632.

ELDERLY, FEEL COLD IN THE winter, come see my de luxe self-heating room, reasonable to right party. 385-1136, after 6.

ROOM AND BOARD FOR OLDER mature persons, nince home. 382-9678 or 477-8723.

ROOM AND BOARD FOR MEN, good meals, TV, light laundry, single or sharing. 598-1719.

ROOM AND BOARD IN PRIVATE home for gentleman. $110. 479-6782.

YOUNGER MAN, FAIRFIELD area. 384-6364.

ROOM AND BOARD FOR COLlege boys. 385-3210.

FAIRFIELD. SINGLE ROOM, working person. 382-5368.

191 ROOM AND BOARD WANTED

QUIET STUDENT (MALE) REquires room and board in quiet rural type area or close to UVIC starting September 7th. Write S. Howard, 386 Norton Street, Penticton, B.C.

193 ROOMS TO RENT

HARRIS GREEN APT.
Clean rooms, $15, $16, $20 week, parking, laundry, community kitchen, downtown at 921 Pandora. 384-9083.

LOVELY, LARGE COMPLETELY self-contained room in quiet home. All conveniences including washer and dryer. Close to town. Working girl only. $75. 383-2485.

LARGE HOME, SINGLE OR double bedroom, fully furnished. Quiet. Reference. No pets or children. Phone 477-6320.

LARGE, COMFORTABLE SLEEPing room with private entrance. Reliable, quiet person preferred. Oak Bay. 592-3043.

LARGE BED-SITTING ROOM, fireplace, kitchen, bathroom, heat, hot water. September 1. $100. 382-8497.

ACCOMMODATION FOR QUIET business girl or student. 385-4326.

SMALL ROOM, NEAR NADEN, $45. 479-6924.

193 ROOMS TO RENT

BASEMENT ROOM WITH SINK — toilet — $35. Available immediately. Rental Agents — 384-3481. Swinerton, Stewart Clark Ltd.

GENTLEMAN ONLY, PARTLY furnished, immediate possession. 530 Belleray Holdings. 384-9755 anytime.

CLEAN FURNISHED ROOMS, utilities included. Working man only. 137 Menzies. 384-0003.

BEDSITTING ROOM FOR MAN. Kitchen facilities. Phone 479-1169 or 384-6811.

FAIRFIELD, NEAR COOK, clean furnished room, $32.50 monthly. 385-3705 after 5.

DAILY, WEEKLY, MONTHLY, downtown, very reasonable rates. 1312 Government Street. 382-1825.

QUIET HOME NEAR ST. JOseph's, kitchen privileges, no drinking, men only. 382-5305.

LARGE BED-SITTING ROOM. Ground floor. Kitchen privileges if desired. Mature lady. 592-9638.

197 HOUSEKEEPING ROOMS TO RENT

RITZ HOTEL
Next to Dutch Bakery on Fort St.
Housekeeping Rooms, Small Suites
By day, week, or month
T.V. lounge Elevator Service
710 Fort 383-1021

JUBILEE AREA, LARGE bright newly decorated room, semi-furnished, cablevision, kitchen facilities, share bath with one other, woman only, $70 per month. Available Sept. 1st. Phone 385-2734 between 4-9 p.m. only.

SCOTT APARTMENTS
Extra-large L H K rooms for middle-aged or elderly tenants. Hot and cold water, gas ranges, cablevision all rooms. 2639 Douglas St. 382-1221.

UPSTAIRS CLEAN ROOM WITH kitchen and bathroom, automatic oil heating, everything included. Available September 1. 1051 Princess Ave. 382-3234.

OAK BAY AVE. PLEASANT, bright room, lounge, cooking facilities, etc. Cablevision. Reasonable. Please phone 592-1179.

1019 RICHMOND-OAK BAY, 1 room, $30; ladies only, 1 self-contained with private entrance, men only, $45. 382-1436, 384-7590.

LARGE, BRIGHT UNITS NEAR Parliament Buildings. Cable and utilities included, $55. 384-4588, 386-9309.

SPACIOUS BEDSITTING ROOM, Belmont-Pandora area, community kitchen, utilities supplied, suitable for one or two sharing. 383-8141.

FURNISHED BED-SITTING room and kitchen, all utilities, $70. Near St. Joseph's. 388-9228.

LARGE BRIGHT, NICELY FURnished full kitchenette, cablevision. Lady preferred. $47, $73. 384-0947.

BRAND NEW SMALL HOUSEkeeping room; new stove, sink, fridge. Fairfield, $70. 598-3245.

LIGHT HOUSEKEEPING ROOMS, $55, $45, $40. Mature persons. 382-5725.

$30 A MONTH, LARGE, HOT plate, close to town. Phone 383-8407, 4:30 - 6 p.m. only.

CLEAN ROOMS, COMMUNITY kitchen, near Adult Studies, University, shopping centre. 592-4249.

SMALL HOUSEKEEPING ROOM. Fridge, hot plate. Working person. $40 month. 1109 Princess Ave.

$43 — FURNISHED HOUSEKEEPing room, St. Helens, 828 Courtney St., 383-8437.

CLEAN, FURNISHED ROOM, share kitchen, walking distance, $45, girl. 385-2629.

ALL FOUND. CLEAN ROOMS T.V. Kitchen facilities. Apply caretaker, 1010 Linden. 384-7504.

NEAR ST. JOSEPH'S HOSPITAL. Quiet room. All found. 384-0139, 384-0627.

NEAR FORT AND COOK, STOVE, fridge, sink, free cablevision and parking. 384-5920.

HOUSEKEEPING ROOMS. $45 monthly. 15 minutes from Jubilee. 2210 Belmont. 384-2294.

WEEKLY, MONTHLY. CLEAN, all supplied, fridge, shop, park, sea. 383-9794.

FAIRFIELD FURNISHED KITCHenette, laundry facilities. Mature lady preferred. $55. 383-3614.

SINGLE ROOM WITH FRIDGE, $47. 384-8980.

CLEAN, OWN KITCHEN, WITH sink

200 APARTMENTS TO RENT UNFURNISHED

BROWN BROS. ON BLANSHARD
385-8771 ANYTIME

$100
BENJAMIN APTS.
1711 Duchess St.

One-bedroom suite, hardwood floors. Good location close to stores and transportation. Vacant.

$175
BOWKER MANOR
2223 BOWKER AVENUE
OAK BAY
HEAT AND HYDRO INCLUDED

Spacious two-bedroom suite. Wall-to-wall carpet. Quiet location. Resident manager.

$110
BEACON ARMS
505 Rupert St.

Spacious bachelor suite. Hardwood floors. Nice location overlooking Beacon Hill Park. Available Sept.

$165
DON QUADRA APTS.

New building overlooking the city with lovely views. Carpets. Elec. kitchen, laundry facilities on each floor. Near bus, stores, etc. Two bedrooms.

$110
GROTON MANOR
550 Rupert St.

One-bedroom suite, wall-to-wall carpet. Walking distance to town and Beacon Hill Park. Vacant.

$135
HARBOUR VIEW MANOR
925 Esquimalt Rd.

Good building, excellent seaview. Close to bus and stores etc. One bedroom available now. Also two-bedroom suite at $185. Sept. 1. Resident manager.

$115
LORD NELSON
1615 Belmont Ave.

One-bedroom suite, hardwood floors, Elec. kitchen. Near bus and shops. Vacant.

$165
LUXOR MANOR
1050 Richardson St.

Large three-bedroom suite. Hardwood floors. Close to Beacon Hill Park. On bus line. Sorry no children. Vacant.

$130
NELSON LODGE
1337 Saunders St.

Large one-bedroom suite, carpets, drapes and coloured appliances. Resident manager. Vacant. Also bachelor at $110. Vacant.

$135
PANDORA VILLA
1130 Pandora Ave.

One-bedroom suite. Electric kitchen. Hardwood floors. Walking distance to town. Vacant Sept. 1. Resident manager.

$125
PARK LODGE
912 Heywood Ave.

One-bedroom suite, hardwood floors. Across from Beacon Hill Park. Vacant. Also one bedroom at $117. Available Sept 1.

$115
REGENCY APTS.
1975 Lee Ave.

Spacious one-bedroom suite. Range and fridge. Close to bus and shops. Vacant.

$140
ROYAL COMMODORE
715 Vancouver St.

Two-bedroom suite, range and fridge. Hardwood floors. Walking distance to town. Vacant.

$145
ROYAL RAMADA
825 Cook St.

Two-bedroom suite, Elec. kitchen, hardwood floors. Close to stores and bus. Vacant.

$125
SKYLINE GORGE APTS.
2925 Qu'Appelle St.

High location overlooking the Gorge waters. Lovely carpets, spacious dining rooms, close to bus and stores, Coloured appliances. Elevator. Two bedrooms at $155. Vacant. One-bedroom suite at $135. Vacant. Resident manager.

$85
SYLVIA COURT
1485 Fort St.

Bachelor suite. Range and fridge, heat included. Available Sept 1.

$100
933 ST. CHARLES ST.

One-bedroom suite, gas range. Close to bus line. One child welcome. Sorry no pets. Sept. 1.

$110
TOLMIE APTS.
1006 Tolmie Ave.

Bachelor suite. Wall-to-wall carpets, close to stores and bus line. Vacant. Call us to view. Also one bedroom at $130.

$125
1742 Denman St.
Suite No. 3

One-bedroom suite. Close to Jubilee Hospital. One child welcome. September 1.

BROWN BROS. AGENCIES LTD.
385-8771 Anytime!
Free transportation available 9 to 4 weekdays.

K and S K and S K and S

GRANADA COURT
1233 FAIRFIELD ROAD

NEW PRESTIGE APARTMENT

Elevator, billiard room, sauna, etc. Beautiful 1-bedroom suite available September 1, $135.

CALL RESIDENT MANAGER
385-3042

KER and STEPHENSON LIMITED
385-3411

K and S K and S K and S

THE GLENWOOD
206 Oswego
Close to sea, parks and town. Available Sept. 1st.

Bachelor	$100
1 BR ste.	$112
2 BR ste.	$140

Res. Caretaker — 383-8508 or Montreal Trust Co., 386-2111 L. 35

ROYAL REEF APARTMENTS
640 DALLAS ROAD
Seaview bachelor suite, $115.
385-3639.

CRAIGDARROCH CASTLE
upper 2-bedroom duplex suite. Exceptionally large, a quiet couple or small family a must. $140 a month. Phone 383-9111
COLONY REALTY

SORRY
No vacancy at present
COLONY PARK MANOR
University Area
1460 Popular 477-1711

386-6105. 1-BEDROOM SUITES. 425 Wilson St. 382-1179.

200 APARTMENTS TO RENT UNFURNISHED

CHARTER HOUSE
435 Michigan
384-8923

Studio Available

2 Bedrooms Available

REGENT TOWERS
415 Michigan
383-6216

Bachelor Available

1 Bedroom Available

—Swimming pool
—Covered parking
—Cablevision
—Located in spacious well-kept grounds
—Pleasant stroll to downtown
—Choice ocean view

All Rental Enquiries Welcome

Managed by
NORTH WEST TRUST
386-3534

THE PRINCESS PATRICIA
701 - 703 Esquimalt Rd.
View the Blue Pacific and Inner Harbor
From our Spacious Suites
—Cable vision
—Lounge
—Sauna
—Controlled Entrances
—Sound proofing
—Recreation Room
—Child 2 and under welcome
Available now—1 bedroom suites from $128.
Small pets accepted.
Inquiries 9 a.m. to 8 p.m.
Phone 382-2223

LORD AND LADY SIMCOE
The Simcoes
"Victoria's Prestige Address"
1 or 2 bedroom suites furnished or unfurnished.
Large heated pool in Delightful Garden Setting
Sauna's
Soundproofing
Wall-to-wall carpet
Free outdoor parking
Recreation room
Lounge
Cablevision
Controlled entrances
440 - 450 Simcoe St. 385-3111

TUDOR ESTATES LTD.
2030 DOUGLAS ST.
Want to live in Oak Bay in a beautiful residential apartment? Close to transportation, shopping, banks and churches?

MARQUEE COURT
2095 OAK BAY AVE.
Bask in the sun on these wrap-around patios, a new building offering all modern conveniences for the discerning tenant. Open for viewing 9 a.m.-9 p.m. daily.
One-Bedroom from $138.
Two-Bedroom $175.
Resident Manager, 592-9004.

DIAMOND HEAD
647 HEAD ST.
Brand new apartments now renting. Featuring jumbo-size suites, controlled entrance, wall-to-wall carpet, drapes, roof-top sundeck, coloured fixtures, elevator. Rents from $125, 1 bedroom and $160 2 bedroom. Includes heat and water. Beautiful view. 384-3273, 383-6370.

GRANITE HOUSE
2100 Granite Street
This beautiful new building, located 1 block south Oak Bay Avenue, near The Village. Close to transportation, shopping, banks and churches. Offers all the conveniences of modern apartment living.
1-bedroom suites from $125
Call Res. Manager, 592-9883

CHRISTITE POINT APTS.
PORTAGE INLET WATERFRONT SUITES WITH A VIEW
Reasonably priced 2-bedroom suites, one at $140, one at $145. Rent includes heat, living room drapes, cablevision, range and fridge. Features outdoor pool, boat dock, work shop. No through traffic.
2951 CRAIGOWAN ROAD
385-0444 NO PETS

ESQUIMALT — 3-BDRM. APT. for imm. occupancy. Children welcome. References please. $165 per mo.
LAMPSON ST. — Avail now. 1-bdrm apt. $110 per mo.
COOK ST. NEAR BAY — Modern 1-bdrm. ste. avail now. $110 per mo.
BOORMAN INVESTMENT CO.
1111 Government St. 386-9212

CRESTWOOD APTS.
2330 Cook St.
Available September 1 (Possibly sooner). 2 cute 1-bedroom corner suites, $112 per month. Modern block, Close in, on bus line. Heat, cablevision and parking included in rent. Sorry, no children or pets. Mature adults preferred. Phone for appointments to view, 385-0987.

MICHIGAN COURT
323 MICHIGAN ST.
UNDER NEW MANAGEMENT
1 BR. Rent from $133 to $136. Convenient location, spacious suites, W-W, drapes, individual thermostats, free laundry and parking. Royal Trust 388-4311.

CAPTIAN COOK APARTMENTS
1025 Sutlej 383-6766, 385-6012

One unfurnished bachelor, $105-$110. Available. Cablevision, drapes, w.w. carpet, intercom, etc. Beacon Hill and Fairfield area, shopping and bus around corner. Adults. No pets.

YOUR BEST RENTAL VALUE
KINGSTON APTS. — 325 Kingston St., near Parliament Bldgs. Large 1-bdrm. corner suite with balcony. Adults, $117.50. Mgr. 384-3294 or S. W. ANDERSON LTD. 384-9326

ONE 2 BEDROOM, ONE 1 BEDroom and bachelor, September 1. Quiet, gracious living for mature adults. No children or pets. 160 Government. 385-9674.

COMFORTABLE GROUND-floor suite with 1-bedroom, dining area, carport, on bus, Vic West. $110. Available September 1. 592-3038.

GORGE VALE APARTMENTS. 1180 Colville, 383-3139. Deluxe 2-bedroom suite, wall-to-wall carpeting, intercom, built-in china cabinet. $145.

1-BEDROOM, $125. AVAILABLE September 1st. New quiet building, Belmont Terrace Apartments, 1080 Belmont at Fort, 592-3216.

BERWICK MANOR, 2-BEDROOM suite, near sea, adults. Available September 1, $130. 40 Boyd St., 385-4289, 386-6532.

BEL AIR APARTMENTS, 235 Cook St., 1-bedroom suite. Adults, $115. Available Sept. 1. 652-3301 or 384-8057.

1-BEDROOM, $117; BACHELOR, $107. Kingswood Apartments. 2559 Vancouver. 592-2218.

CAMELOT APTS
Near University. Vacancies. Phone 477-4320

OAK BAY JUNCTION, 2-bedroom suite, stove and fridge. 384-6778.

2-BEDROOM SUITE, CLOSE TO Haden and Dockyard. Cablevision included. $130. 384-8126.

200 APARTMENTS TO RENT, UNFURNISHED

"THE OAK BAY MALL"
2025 OAK BAY AVENUE
Centrally located to bus, shopping centre, UVic, Jubilee and leisure areas. Luxury apartment with bright de luxe suites.
FACILITIES AVAILABLE
BILLIARD ROOM
SAUNA ROOM
WORKSHOP
—High quality soundproofing;
—Attractive wall-to-wall carpets,
—De luxe factory-made cabinets colored automatic appliances
—Generous living areas.
—Cushion floors in kit. and bath
—Ceramic tiling, colored vanities.
—Fibreglass draperies—
—Self-closing fire doors.
—Silent elevator
—Covered parking.
—Courteous, efficient managers—
—All suites include heat, cablevision, drapes, storage, parking.

1 BEDROOM $140
Mr. and Mrs. A. Greul
Suite 302, 592-6345

OAK BAY
WINCHESTER COURT
"Beautiful Courtyard Garden"
—22 de luxe extra spacious suites.
—Quality wall-to-wall carpeting.
—Concrete floors, double walls.

—BILLIARD ROOM
—SAUNA ROOM
—WORKSHOP

—Walnut kitchen cabinets,
—Feature wall, china shelves.
—Coloured appliances.
—Cushion floor kitchen and bath.
—Generous living areas
—All suites include heat, cablevision, drapes, storage, parking.
—Courteous resident managers.

1-BEDROOM $135
223-1043 Foul Bay Rd.
Call Mr. and Mrs. R. Bowlby
598-1790

"THE ROYAL RICHMOND"
JUBILEE AREA
FREE ELECTRICITY
Contains many outstanding features definitely making this building the best rental value in the area. These de luxe large suites contain:
—Cushion floor kitchen and bath.
—Superior sound proofing.
—De luxe walnut cabinets.
—Feature wall, china shelves.
—Generous living areas.
—All suites include heat, cablevision, drapes, storage, free parking and free electricity.
—Courteous resident managers.

BACHELOR $118
Manager—Mr. and Mrs. S. Deraad,
Suite 301, 1720 Richmond, 383-0988.

PARK PACIFIC APARTMENTS LTD.
For details and transportation to view all above suites, call Mr. Bowlby, Prop. Mgr. 598-1790.

CHERRY BLOSSOM COURT
310 St. James Street
(Cor. of St. James and Oswego)
Delightful new apartment located in quiet neighborhood in James Bay area nearing completion. Adjacent to shopping, walking distance to town, 2 blocks from the sea, bus stop at the door, sea and mountain views. Free transportation available to view suites.

FEATURING:
—Quality wall-to-wall carpeting.
—Superior soundproofing.
—Controlled entrance.
—Elevator.
—Colored appliances.
—Balconies.
—Heat lamps in bathrooms.
—Resident manager.

RATES:
—BACHELOR SUITES FROM $112
—1-BEDROOM SUITES FROM $125
—2-BEDROOM SUITES FROM $160

Resident Caretaker 384-7393

P. R. BROWN and SONS
742 Fort St. 385-3435

TUDOR ESTATES LTD.
2030 DOUGLAS ST.

CHARTWELL HOUSE
1343 Harrison St.
Phone 382-0863
1-Bedroom from $132

THE FONTAINBLEAU
3159 Shelbourne St.
Phone 592-4125
1 -Bedroom from $127

THE RICHELIEU
3187 Shelbourne St.
Phone 592-0554
1-Bedroom from $126
2-Bedroom from $157

All these suites offer wall-to-wall, drapes, heat, cablevision, controlled entrances, electric kitchens and congenial resident managers. For further information phone Tudor Estates, 382-2721 or evenings 479-1909.

TRUE VALUE
COMPARE OUR RENTS FOR REAL APARTMENT VALUE
Spacious suites, elevator, carpets, drapes, free parking, cablevision, excellent shopping facility, bus stop at door.

BACHELOR SUITES FROM $117
1-BEDROOM SUITES FROM $127

OAKVIEW MANOR
3420 QUADRA
Inquire Suite A
or 383-6393
Rental Agents
P. R. Brown & Sons Limited
742 Fort Street 385-3435

GOODACRE TOWERS
350 and 360 DOUGLAS ST.
Directly opposite Goodacre Lake in beautiful Beacon Hill Park. Customery highrise amenities. Studios, 1 bedroom, and 2 bedrooms available for immediate occupancy. For further rental information phone 385-6111, 9 to 5.

CAMOSACK MANOR
1035 BELMONT AVE.
Victoria's finest high-rise apartment, located in the quiet Rockland area. Available shortly, 1 only, 1-bedroom suite, with unsurpassed views. For appointment to view please call Captain Duncan, 384-0191.

UNIVERSITY DISTRICT
TARA COURT
3880 SHELBOURNE ST.
Spacious, carpeted, 1-bedroom suite, $137. Modern block, adults. 477-3465, 477-3036. Investors Syndicate Realty Limited.

SPACIOUS 2-BEDROOM SUITE or second bedroom used as sun room. Partially carpeted. No children. Available September 1st. Name your own rent. 658-8062.

KINGS ARMS
University-Shelbourne Plaza area. Large 1-bedroom main floor suite. Carpeted. Drapes. Patio. No pets. $135. 477-8946 or 592-3043.

1 BEDROOM, ALL ELECTRIC self-contained suite, Victoria West, mature tenants. $85. 383-8601 or 383-9083.

1-BEDROOM, $135. AVAILABLE now, central location. Glencairn Apartments, 477 Superior St., 592-2218.

$110, 1-BEDROOM SUITE IN modern block. Controlled entrance, cablevision. Adults only. 383-3637, 550 Oswego.

AVAILABLE SEPTEMBER 15T, 1-bedroom, Jubilee area, heat, light included. $115. 1 child or pet welcome. 592-4804.

200 APARTMENTS TO RENT, UNFURNISHED

X X X X X X X X X X
X BOULTBEE X
X SWEET X
X Realty X
X Ltd. X
X X
X

Yorkshire Trust Affiliate
737 Fort 388-5561

SPRAGUE CENTRE · 901 ESQUIMALT ROAD
NOW RENTING
An exciting new building, centrally located for shopping, transportation and the Gorge Vale Golf Course. Sixteen one and two-bedroom suites all with wall-to-wall carpet, drapes, quality electric stove and refrigerator, and bathroom equipment. These suites are large — 700 to 1100 square feet. Elevator and lots of parking. Executive suites from $180. One-bedroom suites from $140.
Retail Commercial areas of from 350 to 1500 sq. ft. available under attractive leasing conditions.
Call F. C. POLLARD or A. A. CHAUVIN
388-5561

K and S K and S K and S

MORRAINE APTS.
730 VANCOUVER St.
2-bedroom suite available Sept. 1 in one of the loveller apartments in Victoria. $137.

CALL MR. JOINER
386-9380

KER and STEPHENSON LTD.,
385-3411

K and S K and S K and S

WATSON MANOR
1000 McCLURE
In a convenient, quiet Fairfield location.

Corner one-bedroom suite in a new building, $135.

Mature adults only, no pets. Resident Manager 386-6457
Diamond Developments Ltd.

ELMWOOD TERRACE
1399 Stanley at Pandora

SET IN SPACIOUS GROUNDS FORMING A PRIVATE PARK SHADED BY GIANT ELM TREES.

All the features expected in a new quality building:
—Carpeted throughout
—Wall-to-wall drapes.
—Clean electric heat
—Very large balconies
—Cablevision
—Thorough soundproofing
—Sauna, exercise room
—Billiards and ping-pong
—Laundry
—Roof sundeck

LARGE THIRD FLOOR, FRONT FACING, ONE BEDROOM SUITE, $134.

Resident Manager: 388-6718
Adults Only — No Pets
Diamond Developments Ltd.

LOOKING FOR QUIETNESS
Come to Beautiful
DUNSMUIR HOUSE
831 Dunsmuir Rd.
(off Esquimalt Rd.)

We offer:
Terraced gardens
Large patios
Penthouse suites
Pressurized halls
Ocean View
Fireplaces
Controlled Entrance
Clean electric heat
And much More

Suites available immediately. 1-2-3 bedroom $139. Res. Mgr. 388-4943.

HENRY HUDSON APTS.
576 Simcoe St.

NEW LUXURY BLOCK
JAMES BAY AREA
ONE 1-BDRM. $134
SUITABLE PETS ACCEPTED
Phone J. Y. Woods
386-6446

MONTE CARLO
1030 PENDERGAST ST.
Quiet desirable location, near Beacon Hill Park, stores, bus and town. All the features in a new quality building.
1-bedroom suite, $135
Bachelor suite, $115
Call Res. Manager, 384-1044

CASA MONTEGO
1035 PENDERGAST ST.
1-bedroom suite, $120 - $135
Call Res. Manager, 382-4090
G and D Holdings, 598-4821

BURNSIDE GARDENS
3622 TILLICUM
2-BR.—$150
3-BR. Townhouse—$170
Close to schools, shopping, bus service. Large swimming pool. Children welcome. No pets.
384-0034 — 384-4365

GREENLEAVES
2523 WARK ST.
NOW RENTING
New building located on quiet street, walking distance to town. Featuring wall to wall carpeting, controlled entrance, coloured appliances, walk up, individual heat control.
Bachelor suite from $100
One bedroom from $120
Resident Manager
BROWN BROS. AGENCIES LTD.
385-8771 Anytime!

$119
Sunridge Apartment, 1244 Balmoral. One-bedroom suite for $129 all inclusive. Ph. 383-5555.

P. R. BROWN and SONS LTD.
742 Fort St. 385-3435

BROADVIEW APTS.
1150 QUEENS AVE.
1-bedroom suite, $128
Close to school
Free cablevision
All electricity included
Child welcome
386-9791 477-2473

MODERN 1-BEDROOM LARGE sitting and dining area, stove and fridge. Free laundry. $105 month. No children. 639 Battery St. 384-5473.

$135 — 2-BEDROOM SUITE. Available Sept. 1st, heat, cablevision. 1339 Park Terrace, Esquimalt. 385-2925.

ATTN. SENIOR CITIZENS
Beacon Hill Park area. Self-contained studio suite only $70. Western Homes Ltd., 382-9513.

THE CORONA
1-Bedroom from $120
New, Modern Buildings
1430 Stadacona Ave. 382-2661

OAK BAY, 1-BEDROOM SUITE. Fridge, stove, cablevision. 592-1301.

200 APARTMENTS TO RENT, UNFURNISHED

K-S — K-S — K-S

MORRAINE APTS.
730 VANCOUVER ST.
2-bedroom suite available Sept. 1 in one of the loveller apartments in Victoria. $137.

CALL MR. JOINER
386-9380

KER and STEPHENSON LTD.,
385-3411

K-S — K-S — K-S

OAKWOOD COURT, ESQUIMALT Plaza area. Quiet, large 1-bedroom ground floor with patio, heated, fridge, stove, cablevision, laundry, parking. $125. 383-2936. Available October 1. Adults.

GEORGIA MANOR, SIDNEY, 2 bedroom suite includes heat, water, cablevision, covered parking. $137.75. September 1. 656-1217.

$125 BRIGHT SPACIOUS 2-BEDrooms, walking distance. Cablevision. Mature adults preferred. 384-0947.

ESQUIMALT, SMALL MODERN block, 1-bedroom apt. $95 mo. 2-BR apt. $110 mo. Plus utilities. Western Homes Ltd., 382-9513.

LARGE ONE-BEDROOM, LOWER duplex. Available September 1. Fridge and stove included. 382-9853.

ATTRACTIVE APARTMENT, near centre, all amenities, cablevision, 409 Quebec street. Apply 382-3945, 9-12 noon.

2-BEDROOM IN SIDE-BY-SIDE. Cook near Rockland, electric kitchen, heated, cablevision. $140. Elderly preferred. 598-4184.

LANGFORD
1-bedroom suite, Fridge, stove, drapes, carpet. 478-6289.

2-BEDROOM SUITE, CABLEVIsion, overlooking Beacon Hill. Senior tenants only. 383-5404.

CLEAN 1-BEDROOM BASEMENT suite, utilities included, $125. 4672 Blenkinsop.

PARTIALLY FURNISHED suite, newly decorated, near St. Joseph's Hospital. 385-7210.

FOR RENT: SEPT. 1. 1-BED. suite, $95 per month. 1416 Fort St. or 479-2101.

LARGE MODERN BACHELOR suite, fridge, stove, heat, private entrance. 598-2515, 656-2230.

AVAILABLE NOW, 1-BEDROOM suite, $135. In new block. 477-1731.

LARGE, 1-BEDROOM, $125. Heat, water, cable. 382-3720.

1-BEDROOM SUITE CLOSE TO Naden and Dockyards. Heat and cablevision included. $130. 384-8126.

ONE AND 2-BEDROOM SUITES, cable TV. Low daily and weekly rates. Pets welcome.
Canadian Crest Motel, 479-9002.

BRIGHT MODERN BACHELOR suite, nicely furnished, cablevision, mature person preferred. $85. 384-0947.

3 ROOMS AND BATH, UTILITIES included, for older lady, abstainer. $75. 388-4784 before 4 p.m., 1181 View.

SELF-CONTAINED, BACHELOR suite in private home. Wall-to-wall rug, fridge and stove. Apply 1027 Davie Street.

SELF-CONTAINED SUITE BY the sea. Available until Oct. 31. Days, 388-9433, evens. 385-5847.

ROCKLAND AVE.
Bachelor suite, single lady, quiet, sunny, $95. 386-0981.

DE LUXE BACHELOR AND one-bedroom suites, fully furnished, $130 to $160. 592-9516.

BACHELOR SUITE FOR LADY. All utilities. $70. Craigdarroch Rd. 388-7630.

SELF-CONTAINED LARGE bachelor suite. Quiet adults. 1425 Fernwood Road.

1-BEDROOM SUITE AND BACHElor suite. 343 Michigan Street. 658-8814.

BACHELOR SUITE, FURNISHED, heat and power supplied at Mill Bay. Phone 743-9408.

LARGE 3-ROOM SUITE, FAIRfield, older couple, $125. 385-1740.

COOK AND BAY, BACHELOR suite. $75. Ladies only. 383-1840.

202 APARTMENT FURNITURE TO RENT

Three Rooms from
$25 per month
STANDARD FURNITURE
382-5111
Immediate Delivery

TWO FEMALE STUDENTS NEED two-bedroom furnished apartment near UVic campus by early September. Write M. Davis, 16793 S.W. Great Circle Lake Oswego, Oregon, 97034.

WANTED; 2-BEDROOM APARTment, by couple with 1 child. As of November 1. Price up to $160. Contact Mr. E. Norwich after 5 p.m., 384-4136.

BY SEPTEMBER 1, BACHELOR or 1-bedroom apartment with facilities for small electronic workshop. 363-2261 between 12-2 p.m. or 5-7 p.m.

WANTED FOR OCTOBER 1ST, 2-bedroom suite, near Mount St. Mary's Hospital, reasonable. 477-5931.

RENT WASHER-DRYER OR AUtomatic washer and dryer at BUTLER BROTHERS, 1720 Douglas, 383-6911.

STERLING RENTAL AGENCY
Needs good apartment rental listings — Now! 383-7171.

An Antique Hunter somewhere wants what you have. Sell it for cash with a Classified Ad. Dial 386-2121 now!

204 DUPLEXES TO RENT

$125
3190 MARS STREET
One-bedroom, upper duplex. Call our office to view. Available September 1.

$120
611 MARY STREET
Two-bedroom upper duplex, large living room. Fridge and range. Heated. Sept. 1.

BROWN BROS. AGENCIES LTD.
385-8771 Anytime!

$125
3190 MARS STREET
One-bedroom, upper duplex. Call our office to view. Available September 1, 1971.

BROWN BROS. AGENCIES LTD.
385-8771 ANYTIME!

CANADA PERMANENT RENTALS
UNFURNISHED DUPLEXES
206 RAYNOR $155
Nice 3-BR, stove, frig., W to W carpet.
LANGFORD $175
Nice 3-bedrm. 1½ bath. Includes water, cablevision and garbage pickup.
DON STRIPLING 386-1431
CANADA PERMANENT RENTALS

2 BEDROOMS, FAMILY SUITE — living room and fireplace, separate dining room. Fridge and elec. stove. Basement, and oil furnace. Separate garage. Tenant pays light and heat. $145. Call Rose Hill Agencies Ltd., 906 Hillside 388-5178 — 479-5559.

MOST ATTRACTIVE UPPER one-bedroom seaview furnished apt. with fireplace. Available now. Mature couple or single lady only. $130 per mo. To view:
Montreal Trust
1057 Fort St. 386-2111 L. 35

FAIRFIELD-BEACON HILL
Excellent 2-bedroom side by side duplex, 3rd bedroom in basement, fireplace, stove and fridge. Secluded small garden. Prefer not more than 1 child. Available September 1. $165. 383-6561, after 6 p.m.

AVAILABLE NOW, 335 RAYNOR Ave., modern 3-bedroom L shaped duplex. Large living room and dining room. Full basement. Stove and fridge included. Close to school, bus and stores. 388-9509.

DUPLEX, $180 MONTH. 2 BEDrooms, wall-to-wall carpet, fireplace, fridge, stove, dishwasher, garbage disposal, patio, carport, full basement. Owner does gardening. 477-4738.

MODERN 3-BEDROOM SIDE-BY-side, on cul de sac. Wall-to-wall carpets, appliances included. Colwood area. $165. Available Sept. 1st. 383-2485.

$125. UTILITIES INCLUDED. New, 2-bedroom, Mill Bay, sea view, non-smokers. Adults only. 743-2831.

2-BEDROOM, SIDE-BY-SIDE DUplex Fairfield. Available September 1. Stove, fridge included. $165 per month. 598-2244.

SOOKE
New 2 and 3 bedroom duplex, wall-to-wall, hot water heat. Osborne Sales and Service. 386-7891.

ESQUIMALT, SEPT. 1. CLOSE TO Dockyard, 2-bedroom suite. Fridge, stove, drapes, water and cablevision included. $155. 384-1281.

SIDE BY SIDE — 2-BEDROOM — stove and frig. — rec. room. $185.
Rental Agents — 385-2481
Swinerton, Stewart Clark Ltd.

3 ROOMS, PRIVATE ENTRANCE, utilities and heat included. $150 month. 384-2041.

K MART AREA, $175. SIDE BY side 3-bedroom with full basement and garage. 477-3579.

UNFURNISHED LOWER SUITE, Oliphant St. $135. 477-3468.

3-BEDROOM, FULL BASEMENT drive-in garage. $175. 385-6658.

210 HOUSES TO RENT UNFURNISHED

LOOKING AROUND! THEN COME TO GORDON HEAD TOWNHOUSES
Spacious and Gracious living — 2 and 3-bedroom townhouses. Full basement, fireplace, rumpus room, washer, dryer, fridge and stove. Schools? All levels close by. Enclosed Courtyard.
BE PREPARED TO MOVE IN
Come out Shelbourne Street, turn right at Blair Ave., then right again on to Larchwood Drive.
Phone 477-5422

$300
3245 Cadboro Bay Rd.
Three-bedroom home. Hardwood floors. Drive-in garage. Large yard. View by appointment only.

BROWN BROS. AGENCIES LTD.
385-8771 ANYTIME!

SIDNEY WATERFRONT
Partly furnished executive home. 3-4 bedrooms, 3 baths, spacious living and dining areas, large family room, bright sunny kitchen. On quiet cul-de-sac with sea outlook unequalled. Price $230 per month.
GEORGE HOWARD
Office 656-3924 Res. 656-2976
Montreal Trust — Sidney

OAK BAY, WILLOWS AREA
Large older 4-bedroom house. Close to schools, shopping and bus lines. Oil fired hot air heat. Available immediately. Rent $170 per month.
MONARCH HOLDINGS LTD.
592-0711

FOR RENT IN SIDNEY
Beautiful and unique near new home. Fully carpeted. 2 Bedrooms and 5-pce bath on main. Additional bedroom and family room in basement. Ph. 598-4431.

Gorge — 3-bdrm. home available Sept. 1. Fenced yard. $175 per mo.
CADBORO BAY — 3-bdrm. home avail. Sept. 1. $195 per mo.

BOORMAN INVESTMENT CO. LTD.
1111 Government Street 386-9212

3 BEDROOMS
1 YEAR OLD
IMMEDIATE POSSESSION
Just off Jackin Road. Rent or buy at $220 per month. Also 4150 Birties, 3 bedrooms, full basement, rent or buy, $220 per month. August Construction, 384-1711 or 478-1983, Sunday calls 479-4509.

10 MILE POINT
Small 2-bedroom, plus studio, home. Large lot. Will rent to older couple who like gardening. Immediate occupancy, $175 per mo. Call J. P. DUECK, Town and Country Realty Ltd., 382-7376.

1555 JASPER PLACE $225.00
Nice 3 bedroom, 1 bedroom on main floor, LR with F.P., sep. D.R. Full basement with 4th B.R., ½ bath and rumpus room.
DON STRIPLING 386-1361
CANADA PERMANENT RENTALS

3-BEDROOM CITY HOME, 2 years old. 1 finished room, plumbing and laundry room in basement. Adults only, September 1st, $190. 383-5674.

AVAILABLE SEPTEMBER, 3-bedroom house in quiet area off Oak Bay. Recently redecorated and rewired, secluded garden with fruit trees, $220. 598-4971, 598-4105.

SMALL, 2-BEDROOM HOUSE, Langford. Close to bus and stores. Older couple preferred but small child welcome. Available September 15. 478-1175.

EXECUTIVE HOME, SEPtember 1. 3 bedrooms and in-law suite or 4 bedrooms and family room, swimming pool, cul-de-sac, $285. 384-9512.

SEAVIEW 2-BEDROOM HOUSE partly furnished, $125. 6770 Beaumont Ave., Maple Bay, or phone Victoria, 382-4779.

MALAHAT, ON LARGE ESTATE, 3-bedroom house, full basement and garage. Grounds maintained. Use of private lake. $165. 478-6859.

LARGE 4-BEDROOM HOUSE, near Beacon Hill Park. $220. 385-3872.

2-BEDROOM OLDER HOME. OIL heat. $130 per month. 326 John Street, 386-7791, 386-2638.

1½ BEDROOM FRIDGE AND all range included. Millstream Road. $90. 478-3924.

AVAILABLE SEPTEMBER 1ST, 4 bedrooms, 1255 Bay Street. For further information phone 384-9195.

2-BEDROOM HOUSE, SEPT. 1, full basement and garage. Mt. Tolmie area. 592-2238.

5-BEDROOM, OLDER HOME ON acreage near school. 479-7043.

210 HOUSES TO RENT UNFURNISHED

Esquimalt Border. Vacant, 3 bedrooms, gracious dining room, full basement with 2-room suite. Call W. Michaels or B. Johnson.
BOULTBEE, SWEET REALTY LIMITED,
737 Fort Street,
Victoria, B.C.
388-5561

3-BEDROOM — CLOSE IN — $125
Rental Agents — 385-2481
Swinerton, Stewart Clark Ltd.

3-BEDROOM HOUSE, CLOSE TO stores and bus. 477-4292.

211 HOUSES TO RENT FURNISHED

MILL BAY
3-room near new waterfront cottage, either furnished or unfurnished, $120 per month. Phone R. Bayne, 385-8764 anytime. Douglas Realty Ltd.

BUSINESS WOMAN WISHES TO share comfortable home and expenses with another compatible employed lady. Victoria Press, Box 255.

LOG HOME, 2 BEDROOMS, fully furnished on 200 acres, 11 miles from Victoria. Middle-aged easiesy-minded couple preferred. $225 on lease. 478-3055.

2-BEDROOM MOBILE HOME for rent, fully furnished, heated and electricity included for $110 per month. Available Sept. 1st. Phone 743-9408.

WATERVIEW, SIDNEY, 3 BEDrooms, November 1st-June 30th. Responsible adults only. $200. 656-3335.

2 BEDROOM, SOUTH OAK BAY. October 1st to March 1. Responsible adults. $200. 598-4083.

1 OR 2 PERSONS TO SHARE large home. Apply 2831 Nanaimo Street, upstairs.

212 HOUSES WANTED TO RENT

LEAVING VICTORIA? RELIABLE quiet couple wishes to rent a 3-bedroom house in Langford-Colwood area. As former property owners, we will look after your property for reasonable rent. Two dependants, 1 mother-in-law and 1 teenager. 479-3315, 84 Caton Place.

LET US RENT YOUR HOUSE. We have clients waiting for two and three-bedroom homes. We offer good management, careful tenants and reasonable rates.
PEMBERTON HOLMES LTD.
384-8124

RESPONSIBLE MARRIED ARTicled law student wants unfurnished 3-bedroom house in or near Victoria for 1 year period starting Sept. 1st. $120. 656-1039, after 7 p.m.

WANTED: SECLUDED HOUSE IN country. Acreage preferred. Reasonable, will consider lease. Phone Elizabeth between 6-9 p.m., 477-3516.

IF YOU CANNOT SELL YOUR home, we have reliable tenants waiting to rent. Phone Mr. Keen, Boorman Investment Co. Ltd., 386-9212.

RENTALS WANTED
Complete management services by trained and competent personnel.
DON STRIPLING, 386-1361
CANADA PERMANENT TRUST

4, 5-BDRM. HOUSE. MUST HAVE fridge and stove, shower, fireplace. Secluded preferably with acreage. Would be interested in farm. 479-2170 after 6 p.m.

BY SEPTEMBER 1ST, 3 OR 4-bedroom home, unfurnished in city or within 15 mile radius. References, if required. 478-4312.

TEACHER WITH GOOD REFERences wishes to rent house on Saanich Peninsula by Sept. 1. 656-1398.

Low-rental houses — suites urgently needed, furnished or unfurnished.
HOUSING REGISTRY—386-2704

FAMILY WITH 1 CHILD REquire 2 or 3-bedroom house by Sept. 1. References provided. 383-6391.

TWO-BEDROOM COTTAGE BY September 30, Langford or Colwood, 478-6204.

WANTED: COTTAGE OR SMALL secluded house. Reasonable. 478-1471.

URGENTLY NEEDED, OAK BAY area, 3-bedroom bungalow. 386-7505 or 592-4051.

215 HALLS, WAREHOUSES, STORES AND OFFICES TO RENT

PRIME GROUND FLOOR SPACE
Oak Bay Avenue
Ideal for Medical or Professional offices, boutiques, specialty shops, etc. Will design and create interior to suit. Present tenants include, Denist, Beauty Salon, Yacht Supply Sales. Rents from $125 to $480; floor areas from 340 sq. ft. to 1320 sq. ft. Contact Manager — Mr. A. Greul, 592-6345.
or 388-5491

MEDICAL DENTAL GROUND FLOOR SPACE
800 plus sq. ft. with separate entrance and washroom. Ample parking. $200 per month. Contact Mr. R. Bowlby, 598-1790 or 388-5491.
PARK PACIFIC APTS.

RELOCATING
Excellent opportunity for business firm requiring deluxe ground floor accommodation. 820 sq. ft. of wall-to-wall carpeted and fully partitioned space. 3 large offices, reception area, coffee room, washroom. In newly constructed building, city location, lots of parking. For further information call:
TERRY MANN, 385-7761
D. F. HANLEY AGENCIES LTD.

PRIME OFFICE SPACE AVAILable with attractive leasing terms. Also retail space in various parts of the city, some available now.
F. C. POLLARD
BOULTBEE, SWEET REALTY LIMITED
388-5561

YATES ST.
800 BLOCK
Large, clean store, 2000 sq. ft. and full basement. $325 p.m. Royal Trust 388-4311.

PRIME OFFICE AND WAREhouse space. Ideal for construction firm or adaptable to any kind of business. Lots of free parking. Vacant. Reason

32 MORTGAGE LOANS AND INSURANCE

WE BUY MORTGAGES AND AGREEMENTS FOR CASH
IF YOU ARE RECEIVING MONTHLY PAYMENTS BUT WOULD LIKE TO SELL YOUR EQUITY FOR IMMEDIATE CASH PHONE
ERIC CHARMAN
385-9765 (24 HOUR SERVICE)
Quick Decisions — Highest Prices
HARMAN PACIFIC REALTY LTD.
608 Broughton Street
(Across from Eaton's Parkade)

34 MORTGAGES FOR SALE

INVEST YOUR MONEY
We have a portfolio of good and well secured 1st and 2nd mortgages for sale. Deal with confidence at Shirley Philips' Homefinders Ltd.
STAN CRAIG
386-2911 — 652-3063

INSTANT MORTGAGES
Any amount available for first or second mortgages residential or commercial.
R. DOUGLAS AGENCIES
386-8401

340 BUSINESS OPPORTUNITIES

X X X X X X X X X X
X BOULTBEE X
X SWEET X
X Realty X
X Ltd. X
X X
X
Yorkshire Trust Affiliate
737 Fort 388-5561

The best selection of motels, hotels and trailer parks are with
IRA FREEDMAN
Of Boultbee, Sweet Realty Limited, 388-5561 or 592-0511.

HEY! THINK BIG! RESTAURANT-CABARET
Forty Thousand buys the business (not the name) and you assume the sub-lease of $350 per month. The "heavy equipment" alone, two years ago, cost more than the asking price. Think before you telephone; what imaginative entertainment enterprise can you develop from a 3500 sq. ft. modern fully equipped restaurant on 33,000 sq. ft. of blacktop; and located just outside the City core? Only cash offers considered.
BRENT D. EWING
(386-1097)
BAYSHORE REALTY LTD.
386-6424

COMING TO VICTORIA
NORGETOWN
Coin Laundry
and Dry Cleaning
The ultimate in self-service stores. Latest equipment designed for today's fabrics. Excellent locations available. Reasonable investment. Full planning and training. For interview ad complete details write today. Victoria Press, Box 274 or phone
NORGETOWN 474-6434
VANCOUVER, B.C.

FAIRFIELD RESTHOME
One of Victoria's finest Rest Homes with accommodation for up to 16 guests. Located in a good area. Building is a superlative older type, beautifully kept inside and out, with adjacent well-maintained garden. Price includes furniture and fixtures relating to business. Building also suitable for a guest home. Excellent terms available. Vendor will consider trades. Price.
$135,000
W. E. Wilson, 384-9335, 477-4328 res.
A. BERNARD and CO. LTD.
655 Fort St. 384-9335

GROCERY STORE PLUS
3-BEDROOM L/V QUARTERS
Ideal family operation with unlimited future potential. Located on a tourist traffic hwy. close to Victoria and servicing a large rural area. Death in family forces sale of this long established business. For further details and appointment to view call:
BILL ANDERSON
479-1667 Off. Res. 479-6648
J. H. Whittome and Co Ltd.
Royal Oak Branch

GROCERY STORE and POST OFFICE
Excellent building near schools and serving a growing area. The living area includes a living room with fireplace, there is a double garage, lots of storage and plenty of parking. This is a business opportunity for you within 20 miles of the city and offers wonderful future for you and your family $50,000, approx. ½ cash required.
GRAY LAITE 592-3524 or 386-1361
Canada Permanent Trust.

GOLDEN OPPORTUNITY
Just the opportunity for the smart buyer — comfortable 3-bedroom bungalow in top shape plus operating confectionery store that will provide comfortable living for owner-operator — Priced reasonable at $29,500 for further information and appointment to view call:
384-8126 GORDON PAGE 477-8058
PEMBERTON HOLMES LTD.

4-CHAIR BEAUTY SALON ESTABLISHED CLIENTELE
Downtown location, catering to mature clientele. Established over 25 years. Ill health forces immediate sale. Asking $1,000 but open to first reasonable offer. Try yours.
JOHN BARTON
385-7761 (24 HRS.)
D. F. Hanley Agencies Ltd

LOCK, STOCK AND BARREL CONFECTIONERY AND NOVELTY SHOP
BUSINESS—STOCK AND FIXTURES
$3,500
DICK JAMES 385-2481
Swinerton Stewart Clark Ltd.

TASTEE-FREEZ
Burnside Plaza, Victoria, B.C. $45,000 annual gross sales. Good opportunity for growth. $10,000 will handle. Write Tastee-Freez (Pacific) Ltd., C-9 (Office Overload), 895 Fort St., Victoria, or phone 388-5565.

RESTAURANT FULLY LICENSED
Asking $25,000 for dining lounge, ballroom and cabaret in downtown Victoria. Investigate by phoning Helen Hicks or Jo Ann Hoppe at 477-1841. Block Bros. Rlty.

SMALL BUSINESS, EASILY RUN, interesting business for semi-retired. Cook-Fort area. Total asking price including stock $4,750. C. Warren 382-4312, Dickie Agencies Ltd.

BARBER SHOP
2 chairs working in one of the busiest streets downtown. Lots of potential for styling for the right man. Must sell because of health. Phone 385-0533, or after 6, 479-7245.

FORT-OAK BAY REVENUE. 4 self-contained suites, good rental area, 100% parking. Asking $41,900. Donna Pretula, 386-2911, 384-2057. Shirley Philips' Homefinders Ltd.

FRANCHISES AVAILABLE FROM Nanaimo north and Victoria area. Worldwide leading road coin man's hairpieces. For further information contact G. Olsson, 55 Station St., Duncan.

BEAUTY SALON FOR SALE. Prime downtown location. Established 15 years. For details phone 477-4055 or write P.O. Box 115, Victoria.

ATTENTION HAIRDRESSERS! Station for rent in neighborhood salon. Golden opportunity for stylist with following. Victoria Press, Box 244.

VEGETARIAN RESTAURANT for sale. Doing well. Seats 50. Fort-Cook Street area. Asking $27,500 or close offer. Phone 386-7052. Not on Sundays.

340 BUSINESS OPPORTUNITIES

EST. 1933 BOOMERMAN INVESTMENT CO. LTD.

SMALL STORE AND 3-BR HOUSE
Quaint little rural store and cheery house with wonderful view on large richly landscaped lot near important junction just 10 miles from downtown Victoria. The ideal location for that little shop you've dreamed of and a good place to live. Full price $23,500 with VERY EASY TERMS.
JOHN PLATT
386-7521 or 383-2700
1111 Government Street

GRAE LANGSTON 386-8596
OFFERS
Condominium site Sidney, $70,400 for two acres in town. Plans available for site development.
3200 square feet concrete block heated building, $43,500. Near Brentwood but low tax area. Includes 4 acres and a 4 year old home. What a place for a pet farm, kennels, home industry, workshop, or?
129 Acres, $400,000. Just crying for development for over a mile of waterfront not too far from Victoria. This property includes a large operating marina and two homes.
CALL GRAE LANGSTON 386-8596
Island Pacific Realty 388-6231

HARDWARE BUSINESS
$60,000
Excellent opportunity for family or business man who wishes to grow with an enterprising venture. This business shows steady progress and still rising on extremely busy intersection, near to town, very heavy traffic flow. Inventory plus $15,000 for fixtures and business. A sound proposition we can discuss when you phone F. MAUGER at 384-8001 or 596-5062. Hurry, this won't last.
Broadview Properties Ltd.

YOUR OWN BUSINESS
Small restaurant, seating 39, ideal for husband and wife team. Business, equipment, and stock included and vendor will give full cooperation in helping purchaser become established. For information and viewing call
DOROTHEA TERKEE, 385-7297
BLOCK BROS., 477-1841

FAMILY AFFAIR
Restaurant, with western flair, suitable as family business or may be operated independently. Brand spanking new and gleaming. Business increasing daily. Large seating capacity. Open to offers. Call for more details today. Per Sivertsen, City Brokerage Ltd., 386-3547.

341 BUSINESS OPPORTUNITIES WANTED

URGENTLY REQUIRED, 30-50 unit local Motel in good condition. Swimming pool an asset. Please call Ted Graves, Bayshore Realty Ltd. 386-6424.
WANTED IN VICTORIA, GOING business, have $30,000 down, to invest. Reply L. Clark, 27 Bellevue Crescent, St. Albert, Alberta.

344 REVENUE PROPERTY

NEW LISTING
IMMACULATE DUPLEX
Located in lovely treed boulevard area of Fairfield. Only 1 block to Dallas Rd. waterfront; convenient to Beacon Hill Park; on bus line. Both units contain 2 bedrooms, living room, bright kitchens with eating area, sparkling bathrooms, full basement with rec. room and extra accommodation. Separate entrances and electric meters. Owner supplies heat and hot water. You must let me show you this property listed at $27,900. Phone MR. BAXTER 385-2471. Johnston and Co. Ltd.

INVESTOR'S OPPORTUNITY
Burnside property — 2 houses on 75x200 property has high future potential, 2-bdrm. home rented at $110. The other is 4 small suites grossing $340. Cash price to settle an estate only $29,000.
George Argyle
Block Bros. Realty
477-1841
385-4769

SIDE-BY-SIDE DUPLEX FACING GOLF COURSE
Excellent living and rental area. Attractive stucco duplex built 6 years. Each side 3 bedrooms, 30x18 living and dining room, with uninterrupted view, cab. kit. with eating area. Full bsmt. for rumpus room and extra bedroom, drive-in garage. Price $36,500. To view phone:
C. H. HOLLAND REAL ESTATE
620 View, 385-0824 or 592-0619

BY OWNER, FAIRFIELD.
Good up and down duplex, for immediate possession. $26,500. 386-9714 or 382-3846.

DUPLEX $23,900
GORGE
Spacious up and down duplex close in. The main suite has 2 bedrooms on the main floor and 1 more bedroom downstairs. The upstairs suite is one-bedroom, nice kitchen, living room and bathroom.
479-1836 RICK KINNIS 388-4271
J. H. Whittome and Co.

FAIRFIELD 6 SUITES
A neat little block with 6 self-contained units. An A-1 location, 100% fully occupied. A "non-resident" owner is offering this property at a bargain $53,000 with terms. Canada Permanent Trust 386-1361. VAUGN THOMPSON, evenings 658-8541.

HIGH QUADRA
Older well-maintained revenue property, 4 rentals (3 furnished), plus owner's accommodation. Excellent garden, 2-car garage, OOM heating. Bus at the door, shops one block. Offered at:
$30,000
NEIL A. FRASER
777 Douglas St. 383-9843

THE BEST YET
4 SUITE APARTMENTI
—In desirable rental area.
—Well kept — easy to maintain.
—Your terms may handle.
—Vendor will carry financing.
—For details and appointments, Call: TED BOWDEN 479-179, NATIONAL TRUST CO. 386-2941.

NANAIMO REVENUE
2 almost new blocks of 5 suites each, soundproofed, oil HW heat. Two bedrooms, 950 square feet per suite, balconies. Good return. May be bought together or separately. Asking $70,000 each. For further information phone MRS. IVINGS or MRS. RESTALL 386-6231, Island Pacific Realty

APARTMENT BLOCK
7 SUITES
WALK TO TOWN
A real opportunity for the small investor to own one of these hard to find blocks. Excellent condition and fully rented — Well Priced at $77,000. Call Mr. S. Evans, 382-2157, Eves. 479-7217. Western Homes Ltd.

BY OWNER, LICENSED 14-bedroom rooming or boarding house. Fully furnished and equipped. Capable of $1,500 - $2,500 per month gross income. Will consider small down payment with good credit rating. Evenings and weekend only. 383-0490.

FAIRFIELD NEAR SEA
5-SUITE CONVERSION
Drive by 127 Howe Street, then phone to view this spotless, self-contained five suite conversion. For further information, please call Mrs. O. Zachary, 592-2365
P. G. Jackson Ltd. 386-6658

SOUTH OAK BAY
Lovely duplex. Close to sea on quiet street - $36,500. Call J. B. Young, 658-8594 or 383-4124, anytime. Park Pacific Investments.

2 ONE-BEDROOM SUITES, modern block, by owner, $190,000. Large 7 per cent mortgage. Close in. Principals only. 384-2365 after 5.

WELL-KEPT OLDER HOME FOR large family or revenue home. Fort-Cook Street area. Asking $27,500 or close offer. Phone 386-7052. Not on Sundays.

344 REVENUE PROPERTY

DELUXE DUPLEX
2 MILE CIRCLE
$44,800
1176 sq. ft. finished each side, full basements, private sundecks, fireplaces, walls-to-wall throughout. 13x18 LR, 11x11 DR, Avocado appliances, and all drapes included. Three bedrooms each, renting in $200 plus bracket. Quiet street with all services. Covered parking. Early possession.
BRENT D. EWING
(384-1097)
BAYSHORE REALTY LTD.
386-6424

FAIRFIELD
IMMACULATE REVENUE PRODUCER
Distinctive charming structure. Lovely beamed ceilings. Spacious entrance and halls all like new condition. 4 furnished units plus attractive owners suite. Basement has ample storage space plus deluxe package hot water system. Lovely garden area with trees. Has many possibilities, rest home etc. This won't last long. See it now.
Price only $33,800
Call Mr. Hellesen or Mr. Parsons 386-5535 anytime. B. C. Land and Insurance, 922 Government St.

24 SUITES — 1970
COOK-PANDORA
$262,000
Flexible financing with low down payment; substantial cash may reduce effective and price! Gross rental value $36,376, excellent caretaker, currently full house. Details and statements in confidence.
BRENT D. EWING
(384-1097)
BAYSHORE REALTY LTD.
386-6424

SIDE X SIDE DUPLEX
One of the best buys in Victoria today! So new it has never been lived in. 2 good bedrooms each side, carpet in each living room, custom made kitchen cupboards, 3-pce. baths, large utility room wired and plumbed for 2 sets of washers and dryers. Separate hot water tanks, separate meters. Terms already arranged for qualified clients. For private showing call
JOHN BUNYAN
Bus. 388-4271 Res. 477-4513
J. H. Whittome and Co. Ltd.

STADACONA PARK
7¼% financing, try your down payment, live rent free, solid gleaming white stucco up and down duplex, two bedrooms on main, one bedroom suite upstairs. Separate entrance, new furnace, oak floor, fireplace, large lot. Close to all conveniences. Asking $20,500. Brand new exclusive listing. See it first with BEN GREIG or LARRY QUAGLIOTTI 388-6231 or 477-8241 or 479-6609. Island Pacific Realty.

SxS DUPLEX
CENTRAL HIGH AREA
Fully renovated inside. Large, clean, and in good condition. 2 bedrooms on one side and large bachelor on the other. Over 1600 sq. ft. with two completely separate suites. This is priced to sell at only $21,900 as owner transferred. For viewing please call—
JIM WEST, 384-8136
PEMBERTON, HOLMES LTD.

SMALL OLDER SIDE-BY-SIDE duplex in good area. $1,824 gross rent. $15,200 firm. 592-2265.

345 REVENUE PROPERTIES WANTED

ATTENTION
DOCTORS, DENTISTS
COMMERCIAL ZONING
PLUS REVENUE
This unique property is presently an owner-occupied tri-plex. It's potential is unlimited and is priced to sell. Features:
—2 self-contained 1-BR suites with separate outside entrance
—Main floor of approx. 1,200 sq. ft. that could be 2 suites
—Commercially zoned
—Busy street
—Rear lane access
—Would suit a doctor-dentist partnership as an office, etc.
—$36,720
For further details and particulars call:
DAVE DAND 385-7761
D. F. HANLEY AGENCIES LTD.

MANUFACTURING WAREHOUSING STORAGE
18,000 square feet of new building, inside 1 mile circle, available for sale or lease. PAT MASTERS
385-5435
P. R. Brown and Sons Ltd.

APARTMENTS
I have a client with $170,000 who will buy a good apartment bldg. showing a reasonable return. Call Glen McGregor, Byron Price and Assoc. Ltd., 385-2458 or Res. 477-3675.

APARTMENT LISTINGS URGENTLY REQUIRED
We have several good cash buyers looking for income properties. Any area will be given serious consideration. Phone today to VAUGHN THOMPSON, Canada Permanent Trust, 386-1361.

YOUNG WORKING COUPLE wish to buy duplex, live in one, rent other, full price $20,000. Payment $175 per month. Victoria Press, Box 263.

347 COMMERCIAL OR INDUSTRIAL PROPERTIES

HAVE PROPERTY—
WILL TRADE!
JOHNSTON and CO. LTD.
Realtors — Appraisers
1306 Broad — 385-2471

TYNDALL AVE., GORDON HEAD
Between Ash and Ferndale
3-4 BEDROOMS
—Treed setting 80x143 lot.
—Living room, fireplace.
—11x9½ dining room.
—Large kitchen, sundeck off.
—4-pce. bath main, 4-pce. down.
—12½x11½ den or 4th bedroom.
—22x13 panelled rec. room.
—Loads of parking, carport.
Modern stucco with Tudor effect. Picturesque fir trees in front, fruit trees in back. Close to bus and schools. Just listed $33,600. Call me. BILL McCULLOCH 385-2471.

MUST BE SOLD
PRICE REDUCED
2-bedroom, full basement home of 1085 sq. ft. Located on large lot. Close to all levels of school. Available for immediate occupancy. Living room 17x13 with fireplace, sep. dining room, large kitchen with eating area, 4-pce. bath plus extra plumbing down, 16½x12 rec. room. Clear title, large mtge. available. Phone Frank Beamish 385-2471 to view and make an offer.

JUBILEE AREA
$19,000
2 bedrooms, full basement. Ideal location. Vendor will carry large balance. To view phone Frank Beamish 385-2471.
PEARSON REALTY LTD.
PARKSVILLE, B.C.
Box 309, 248-6127

F. C. HULLY REAL ESTATE
620 View St.
Bus. 386-6552 Res. 592-3920

COLWOOD: 1.81 ACRES, Excellent commercial location. Lease to developer 478-4524.

350 HOUSES FOR SALE

"HOMEFINDERS"
977 CULDUTHEL

OPEN HOUSE
FAIRFIELD
169 BEECHWOOD
7-9 EVE. TODAY
Very delightful, roomy 3-bedroom residence in one of Victoria's most desired districts, close to doctor, shopping, transportation, with full basement, reversed, copper plumbing, new oil furnace, brand new domestic hot water, carpeting in living room, dining room, hall and bedrooms, heated glassed sunporch, very attractive, come and see for yourself. Your host in attendance.
MR. COHEN
386-2911 ANYTIME

LOW INTEREST MTGS.
6¼ — 7¼ — 8¾
LAKEHILL — $27,500
$11,000 MTG. AT 6¼%
7-yr.-old, 3-BR stucco-siding family home on nice 70x117 lot. Full bsmt. with extra room, FP in LR, oak floors.
DONCASTER HEIGHTS — $26,900
$18,000 MTGE. AT 7¼%
3-BR home, lge. rooms and lovely views. Completely redecorated, new W.W. in main rooms. Master BR ensuite.
GORDON HEAD — $38,500
$24,500 A-S AT 8¾%
2 or 3-BR immaculate no bsmt. home, 11 yrs. old landscaped 80x143 grounds. LR-DR 13x24 with stone FP. Early possession. For information and appmt. to view
MRS. ELAIN HOLM
386-2911 — 383-0203

DON'T WAIT A LIFETIME
For a yard full of large apple, pear, plum and peach trees. Move in to this immaculate home and enjoy the deep secluded lot. LR, DR, kitchen 2 bdrms., 4-pce. bath on main. Two rooms down. Drive-in garage, fireplace. Located in lovely Maplewood area
$26,500
BOB HUGHES
386-2911 592-6453

JAMES BAY
HOLDING PROPERTY
Good holding property in A-1 shape. Buy now and rent it out. 3 bdrms, panelled LR and DR. Double SSS in kitchen, 3-pce. bath, laundry room, 220 wiring. Asking $14,900.
SHEILA PEPIN
386-2911 479-2101

TODAY'S SPECIAL
$19,700
Immaculate 2-bdrm. home, LR with FP, spacious kitchen with DA, 4-pce. vanity bath, full bsmt., good financing. Call:
JULIE MANNESS
386-2911 478-5220

SPACIOUS, GRACIOUS FAMILY HOME
This is a good family home in a good family area. 3 years old, lge. LR with FP, good-sized kitchen, 2 bdrms. up, 2 down, 1½ baths, cathedral entrance, fin. rec. room down, good 8¼% 1st mtge., dbl. drive, asking $27,500. Call:
JULIE MANNESS
386-2911 478-5220

RETIRED OR STARTERS
$15,750
Cosy 2-bdrm. house, LR and kitchen, full basement, nice lot, good area, close to town. To view call:
ROSE CHOPE
386-2911

A REAL BARGAIN
Six spacious rooms on a large treed lot. Close to everything. Lots for your money.
MAUDE DOBSON
386-2911

VIEW ROYAL
Lovely stucco home close to school and transportation in a quiet area. 3 bdrms, full basm't. A very good buy at $19,500. Call
DONNA PRETULA
386-2911 384-2057

HILLSIDE AREA
1. Redecorated — with wall-to-wall carpet — 2 bdrms, full high basement, new kitchen. Asking $14,500.
2. Make an offer on this solid 3-bedrm older home. Situated on a small lot. Perfect for retirads or working couples. Handy to all amenities. Asking $16,900. Call anytime.
DONNA PRETULA
386-2911 — 384-2057

$18,900
Good value, convenient location, L.R. with F.P., D.R., 3 B.R.s, sep. garage.
AINA MELDERIS
386-2911, 382-5862

HANDYMAN'S SPECIAL
$13,900
2 or 3-B.R. home. Sep. garage plus 15,000 sq. ft. of property, various fruit trees, shrubs.
AINA MELDERIS
386-2911, 382-5862

HAPPY VALLEY
2.75 ACRES
Lovely 2-B.R. home in country setting. Cozy L.R. featuring F.P., heavy wiring, sep. garage and storage.
AINA MELDERIS
386-2911, 382-5862

TOWN & COUNTRY REALTY
3617 Douglas Street
382-7276

OPEN HOUSE
SAT. AUG. 21
1:30-5:00 P.M.
OAK BAY-WILLOWS
2263 MUSGRAVE
3 bedrooms, dining room, sundeck, SWIMMING POOL — YEAR ROUND — HEATED. Rumpus room, 2 full bathrooms. Spotless throughout. INCLUDED — New wall-to-wall carpet, drapes (all new), dishwasher, range, fridge, washer-dryer. Full price $39,900. Terms. A. KLENMAN for details, 592-9771.

GORDON HEAD
Modern 3-bedroom home featuring very spacious living and "L" shape dining room, rumpus room and 3-pce. washroom. Double drive-in garage. Fully landscaped large property 90x142. $29,900. Call A. KLENMAN, 592-1121.

4151 BARBER CHESTERLEA
This immaculate spacious 3-bedroom home has many superior features, incl., full basement with rumpus room and large lot. Priced well below market at $25,900. Immediate occupancy. VIEW by APPT. ONLY. A. KLENMAN, 592-9771.

GORDON HEAD
4 BEDROOMS
2 BATHROOMS
Wall to wall carpet over oak floors, full basement, fenced lot, sundeck. Close to Racquet Club and all schools. Ranson, Metropolitan Realty, 386-3585.

350 HOUSES FOR SALE

NATIONAL TRUST CO. LTD.
2 LOCATIONS TO SERVE YOU
OPEN HOUSE
FRIDAY 1:30-4:30
3337 ALOHA
(Off Lagoon Rd.)
HAWIIAN SETTING!
HAWIIAN NAME!
Enjoy the cool summer breezes of the Pacific Ocean in this three bedroom RUSTIC BEAUTY. PANORAMIC VIEW of the ocean, and Victoria's skyline. Just three years old. Featuring: Large living room with a huge old brick fireplace. Separate dining room. Deluxe kitchen and a cozy family room. Definitely a unique entrance. Master bedroom has ensuite plumbing. Two sundecks. Double carport. Plus possible development in full high basement. Roughed-in plumbing and fireplace, could be in-law suite. Great family home and location. Reasonable taxes. A pleasure to view. Only $34,900.
For Prior Viewing
SYL SHUMKA
386-2961 Anytime

OPEN HOUSE
OAK BAY
THURS.-FRI.
SATURDAY
1:30-4 P.M.
2015 PELLY PLACE
(Off Redwood)
$56,500
(EXCELLENT FINANCING)
ALL REASONABLE OFFERS SERIOUSLY APPRAISED FOR POSSIBILITY OF ACCEPTANCE.
W. G. MOORE
Res.: 658-8681 Off.: 386-2961

DOWNTOWN
1280 DOUGLAS
HILLSIDE SHOPPING CENTRE
JUST LISTED
NEAT AND COZY
Older style bungalow — modernized interior — JUBILEE LANSDOWNE AREA. Featuring: Attractive living room with GRANITE STONE fireplace and luxurious carpeting, a bright spacious kitchen with dining area, 2 good sized bedrooms, a sunroom, 3-pce bath and a full basement wired and plumbed for W-D, and near new OOM heating unit. Fenced level lot, fruit trees!
FULL PRICE $17,500
(TERMS)
H. HEGEN
Off: 386-2961 Res: 385-8895

LAKEHILL — $23,900
HURRY! THIS BEAUTY WON'T LAST! Luxuriously broadloomed, spacious living room, large separate dining room. The kitchen is really a dream. Through hall and two good sized bedrooms. Lovely finished rec. room. There is a charming private patio and extras galore.
JUNE HOUGHTON
Off: 386-2961 Res: 385-8105

DRIVE BY
1122 McBRIAR AVE.
$33,900
Quality throughout and sized to fit any family. High ranch styled, this lovely 4-year-old home has an attractive exterior with its white stucco, leaded windows and shake roof. Large impressive foyer entrance with bedroom, den and recreation area on the lower level. The main floor has 3 bedrooms, 1½ baths and lovely kitchen. Living room, dining room and hall have a quality broadloom installed over oak. Raised hearth stone fireplace, sliding doors to a sundeck. ALL THIS AND A LARGE LOW INTEREST MORTGAGE COULD BE ASSUMED. Call:
JUNE HOUGHTON
Off: 386-2961 Res: 385-8105

OAK BAY
DOVER ROAD
Four bedrooms. Sunroom. Family room. Recreation room. Large dining room. Spacious living room. Fabulous kitchen. Spectacular landscaping. Sprinkler system. Park-like setting. Wall-to-wall carpeting. Drapes, range, dishwasher, refrigerator, washer and dryer all included. Excellent value. Offered at
$46,500
W. G. MOORE
Res: 658-8681 Off: 386-2961

OAK BAY
DEWDNEY ROAD
Excellent retirement home with very lovely bright kitchen. Spacious living room with fireplace, separate dining room. Two very comfortable bedrooms with good-sized closets. Large unfinished high basement with washroom. Beautifully kept lot with secluded setting area. Lovely lawn with sprinkler system. Two minutes from transportation. Walking distance to shopping area and the sea. Ideal location for two persons who wish to live in Oak Bay close to all conveniences. This is one home that you should not miss. For only.
$32,500
W. G. MOORE
Res: 658-8681 Off: 386-2961

2 VICTORIA OFFICES
WE TRADE HOMES
BLOCK BROS. REALTORS
1800 Blanshard 386-3231

OPEN THURS. 1-4 P.M.
3741 CRAIGMILLER
Quadra and Tattersall. $21,900. Charming, exceptionally fine condition bungalow, 2 bedrooms, panelled family room. Privacy of treed lot. Try $1,000 down payment. OLIVE MARTIN 386-3321.

POSTAGE STAMP LOT
SOLID CLEAN HOME
$10,950
2 bedrooms, separate dining room, fireplace, bright large kitchen with eating area. Basement with package furnace. Talk terms. Please call Mr. Bavington of Island Pacific Realty.
388-6231
598-3929 EVENINGS

350 HOUSES FOR SALE

D. F. Hanley Agencies Ltd.
3293 Douglas St.
Douglas St., Office
385-7761

NO STEP RETIREMENT
CLOSE TO FISHING
BRENTWOOD BAY
AGE 14 — $18,500
Beautifully landscaped, 2 bedrooms plus one small bedroom, very attractive home.
MABEL CRACK
652-1412 Res., 384-7761 24 hrs.
—D.F.H.—

HUGE TREES — $25,500
BEING BUILT BY
SUPERB CONTRACTOR
Lovely valley views in prime area of Central Saanich, on bus line, near schools, pick your own colours for walls, lush carpeting and bathroom fixtures.
MABEL CRACK
382-2302 or 385-7761 (24 hrs.)
—D.F.H.—

LARGE FAMILY HOME
ONLY $18,900
3 BEDROOMS
FULL BASEMENT
—Aluminum windows
—New plumbing and wiring
—GOOD LARGE LIVING ROOM, FAMILY ROOM AND KITCHEN
—SMALL LOT
—CENTRAL LOCATION
—SMALL DOWN PAYMENT AND MONTHLY PAYMENTS
CALL SUE WARKE
382-2302 or 385-7761 (24 hrs)
—D.F.H.—

WHY DON'T YOU BELIEVE ME?
This can be the buy of a lifetime! Fairfield near Gov't House is a dandy location. Full bsmt, fully remodelled older 2 bedroom home with immaculate garden and many fruit trees.
The terms are flexible, your down payment can be low and the full asking price is $21,900 but try your offer!
CALL JACK CLOVER,
385-7761
—D.F.H.—

GORDON HEAD
IS IN!!
WANT
Quiet street?
WANT
Living rm with FP?
WANT
Guest-sized dining rm?
WANT
Family kitchen?
WANT
Full basement?
WANT
Lovely landscaping?
Want all this and more in a beautiful 3 year old home for only $26,900? Then phone BEV HIGHTON, 385-7761.
—D.F.H.—

SIDNEY RETIREMENT
$17,750
Just 3 blocks away from Sidney's new Senior Citizens Hall, this well kept "cottage for two" features w-w carpeting in living room, large friendly kitchen with eating area, utility room with storage area and 2 bedrooms. Clean and freshly painted with an asking price of $17,750 and excellent financing, this is a "must see" home that you can inspect by calling:
BILL KNOWLES 385-7761 (24 hrs)
—D.F.H.—

SIMPSON-SEARS AREA
Neighbourhood pride reflects in the well kept home of your future friends and the skill and thoughtfully been planted with minimum yard work in mind, with 2 apple, cherry and plum trees.
Exceptionally clean and well maintained, this 2 bedroom, full bsmt home offers a bright compact kitchen, separate dining room and living room with fireplace. Asking $24,500, the owners will consider offers — to view or for full details
BILL KNOWLES 385-7761 (24 hrs)
—D.F.H.—

BEAUTIFUL TREES
SECLUDED BACKYARD
$26,500 VERY PRETTY
ON DEAD-END STREET
You will fall in love with this lovely home. Lush wall-to-wall carpet on almost all floors, fireplace in LR, dining rm., 3 bedrms., rec. rm. Must be sold. Owner transferred.
MABEL CRACK
652-1412 RES,
385-7761 (24 HRS.)
—D.F.H.—

GORDON HEAD
3 BEDROOMS
If you want something just a little different, with a lot of appeal, this nicely landscaped home of 1,400 sq. ft. gives generous sized rooms for the growing family. Separate 10.9x14.7 dining room with an attractive fireplace, 3 bedrooms on main (master-ensuite) and 2 down plus a finished rec room with fireplace. 3 locations. Asking $31,900 with approx. $13,400 1st mtge. at 6¼% (25 year amortization) pay $151 per mo. PIT. For further information and to view contact:
JOHN BARTON
385-7761 (24 HRS.)
—D.F.H.—

MINUTES TO UNIVERSITY
DELUXE SPLIT LEVEL
ASKING PRICE $29,900
Exceptionally well-built 3-year-old split level, ideally situated and in immaculate condition. Gracious foyer entrance with slate floor, 3 bedrooms, 4-PCS. ensuite with shower), 4-pce. family bath and also a 2-pce off a delightful family room with old brick fireplace. An 18.5x19' living room with a raised hearth old brick fireplace, family dining room and an attractive cabinet kitchen. Large parking area on an easy care lot. Excellent financing with large CMHC 8¼% mtge. To view please call:
BILL BATES 598-5666 or
BILL HORAN 477-1287 or
385-7761 ANYTIME
—D.F.H.—

TRY $1,500 DOWN
SIMPSONS-SEARS AREA!
Low down payment can buy this neat 3 bedroom (1 down) stucco home. 2 spacious bedrooms on main floor, large living room with fireplace, bright kitchen, full basement, sep. garage, good size lot. CMHC has approved an $18,000 mtge. (amort over 20 or 25 year) at 9½%. Asking price $19,500.
REG SCHUMAKER
385-7761
—D.F.H.—

LAKE HILL 2 OR 3 BRs
There is just no way in which you can match this spotlessly kept stucco bungalow, that simply glows with Tender Loving Care. Lovely hardwood floors welcome you through the hall, living room and bedrooms, with an especially desirable separate dining room. Roomy kitchen with tile floors. Full cement basement and extras. Lovely landscaped lot backs onto municipal park. Close to bus on quiet street. Only $21,900, good terms. Call John Tisdale, 386-8178.
Rose Hill Agencies Ltd.

351 WALTER ST. DRIVE BY PLEASE. IT'S VACANT. LOOKING FOR AN OWNER AND FOR $500 CASH YOU CAN BE THAT. TWO BEDROOMS, LIVING ROOM, LARGE KITCHEN, BATHROOM PLUS UTILITY ROOM, AND BACK PORCH. NO BASEMENT. AUTO. OIL FURNACE AND A 51x120 FT. LOT FENCED. PLUS GARAGE AND BLACKTOPPED DRIVEWAY. FULL PRICE $14,500. TELEPHONE 386-2955 OR 384-8358.
ROSE HILL AGENCIES LTD.
908 HILLSIDE AVE.

350 HOUSES FOR SALE

ISLAND PACIFIC REALTY LTD. 388-6231
3200 QUADRA ST.
OPEN HOUSE
4240 QUADRA ST.
SAT. 1:30-4:30
Over three acres. Secluded suitable for horses. 1700 square feet. 10-year-old 3 bedroom, no basement home, separate garage and small summer cottage. Full price $43,500.
WILF DAVIES
388-6231

ROOMY ROOMS
Asking $30,900. 1200 square feet. 2 bedrooms, full basement, rec. room and extra bedroom, lovely lot. try an offer. Oak Bay area.
BEN GREIG
388-6231 or 479-6609

SOUTH OAK BAY
CHARMING
ASKING $23,950
This is a truly charming two-bedroom home, well situated close to shops, schools, and transportation. There is a lovely living room with a bay window and fireplace, a generous separate dining room, good kitchen with eating area, 4-piece bathroom and a full basement with room for development. This home is on a nicely treed lot. MUST BE SOLD. Call 388-6231 anytime.
ANNE DUGGAN
PETER BARDON

QUICK POSSESSION
Nice large older three-bedroom home with full high basement in Oaklands area. Beamed ceiling, living room and den with fireplaces, separate dining room, extra bedroom down. All services renewed, easy terms, $22,500.
MRS. PETERSEN
388-6231

HIGH GORGE, $20,900
Lovely large family home with 3 or 4 bedrooms. Living room separate dining room. Large kitchen, new bathroom, new wiring, new OOM. Full basement, large lot. Any trade considered.
FREDDY STARKE
388-6231 or 384-9633

FAIRFIELD
Immediate possession of this charming home, 2 bedrooms on main floor and one in full cement basement. Large living room with fireplace, dining room, both with wall to wall carpet. Cabinet electric kitchen. 3 piece bath for quick sale $19,900.
MRS. McKEAGE
479-5868 or 388-6231

HIGH QUADRA, $19,900
Lovely 3-bedroom home 2up one down. On quiet cul-de-sac. Living room with fireplace, large kitchen with eating area. Full basement — copper plumbing — OOM heat. Low down payment. Car or boat considered in trade.
FREDDY STARKE
388-6231 or 384-9633

OAK BAY
Asking $19,900. No step bungalow with loads of character, electric heat, separate garage, easy care lot, $14,000 low interest financing.
LARRY QUAGLIOTTI
388-6231 or 477-8241

TWO MINUTES
TO WOOLCO
Try your down payment, 18-year-old bungalow, full basement, oak floors, fireplace, good size lot, two bedrooms, modern kitchen. Asking $18,900 but try an offer.
LARRY QUAGLIOTTI
388-6231 or 479-6609

NEAR JUBILEE
3-BEDROOM HOME
$4,600 DOWN
This is a well-maintained home, close to schools, shops, and transportation. Large living room with fireplace, good kitchen, full basement with an extra room. Plus the 3 bedrooms. Asking $15,000 firm. $135 per month. Call 388-6231.
PETER BARDON
ANNE DUGGAN

½ AN ACRE, $14,200
Plus lovely one bedroom retirement home. Large living room, electric kitchen. Oil hot water heat. Boat or car trades considered. 4-piece bath, separate garage and shed should go V.L.A. or terms.
FREDDY STARKE
388-6231 or 384-9633

$13,500
3 Bedrooms, nice kitchen and bathroom, large living room. No basement. Vic West. Low down payment.
BEN GREIG
388-6231 or 477-8241

CENTRALLY LOCATED
Good rental, fix up — two bedrooms, dining room and living room. Possession immediately. Good price $10,750.
WILF DAVIES
388-6231

$10,900
Two bedrooms, full basement, large living room with fireplace, automatic oil furnace; five minutes walk from the Bay.
LARRY QUAGLIOTTI
388-6231 or 479-6609

TOWN AND COUNTRY
$700 down and Government 2nd mortgage. Lovely stucco bungalow, full basement, auto oil heat, good landscaping, close to schools, stores and walking distance to Woodwards. New listing.
BEN GREIG
388-6231 or 477-8241

MAYFAIR REALTY LTD.
3153 Douglas St. 386-2955
WOODWARD'S MAYFAIR CENTRE

OPEN HOUSE
THURS., FRI. SAT.
1:30-4:30
PORCHER PLACE
(OFF KELLY ROAD)
COLWOOD
Five exciting styles by Hucker. All with basements, most with en-suite plumbing and sundecks. One has a double carport. A short walk to all school levels from this quiet cul-de-sac. Early possession. Trade your present home. $24,600 to $26,200. JOHN MOLYARD in attendance. Dial 386-2955 anytime.

BRAND NEW HOUSES
OPEN HOUSES OPEN
THURS., FRI., SAT.
1:30-4:30
2800 block Sooke Road. All 3 bedrooms, full basements. Come see today's best values and interesting locations. From $24,200 to $25,900. Ph

250 HOUSES FOR SALE

WWW WWW
WWW WWW
WWW WW WWW
WWW WW WWW
WWW WWW

WHITTOME'S

"DOWNTOWN BRANCH"
706 FORT ST. 388-4271

NEW LISTING
OAK BAY, $26,500

The good life can by yours in this lovely 2-bedrm. stucco, no-step home. Living room, F.P., dining L, kitchen eating area, utility rge., sep. garage, all in mint condition. Wait until you see the yard, its beautiful. Be the first to view this with Ruth Lukaitis. 388-4271 or 477-5304.

GORDON HEAD
SEA VIEW

First time on the market for this classic white colonial with a spacious main floor of 1650 sq. ft. that provides a 22 ft. LR. with formal fireplace, 13½ ft. DR, both with velvet plush carpet, 3 Brs, 2 full Bthrms. This home has both a curved stairway from entrance and a rear staircase off kitchen to lower level. Lower level has rec room with sea view, large old brick fireplace and bar. Small office or den, utility room, etc. and double drive-in garage. Located on a quiet crescent of quality homes. $58,500. Exclusive with Wilfred Davis 388-4271 or 658-5276.

TOWN and COUNTRY
3 BEDROOMS

This lovely home close to Town and Country has three bedrooms, nice living room with fireplace, large bright kitchen, part basement and fenced yard. Terms available on the asking price of $19,700. Call
388-4271 RICK KINNIS 479-1836

TRY YOUR OFFER

Looking for a Victoria Special, Peace, Quiet and character at modest cost?

Let me show you this charming 2-bedroom (3rd in basement) home high up in the Rockland Terrace area. Lovely large living room with attractive fireplace, separate dining room, cheery kitchen looking out on secluded garden. Set on a quiet cul-de-sac very convenient for shops and buses yet away from city bustle. Asking price is $24,500 but owner says SELL and your offer might take it.
Call ELEANOR SANDERSON
384-9610 388-4271

COLWOOD SEAVIEW
$19,900

This immaculate 2-bdrm. could be 3--full basement home with a separate workshop — is a real buy — with drive in garage and lots of room for parking. 388-4271 — Lorraine Ziegler — 592-1766.

VIEWS, VIEWS, VIEWS

To go with this outstanding home, large and lovely! Luxurious wall-to-wall carpet. This home is made for living graciously. Separate dining room — cut stone fireplace in the living room — 3 baths. The kitchen has loads of cupboards with built-in dishwasher and a good eating area. Large rec. rm. with four bdrms. and could be live. 388-4271, LORRAINE ZIEGLER, 592-1766.

INVESTMENT
OPPORTUNITY!

Be the first to live in one side of this Duplex and let the rent from the other make the mortgage payments. Each side contains 2 bedrooms, kitchen with custom cupboards, living room with wall-to-wall carpets and eating area. Each suite wired and plumbed for washer and dryer and has separate hot water tank and meters. This is an exceptional buy at only $26,900 with terms to suit the purchaser.

JOHN BUNYAN
Bus. 388-4271 Res. 477-4513

J. H. Whittome and Co. Ltd.

"Complete Real Estate Service Across Canada"

MONTREAL TRUSTRUST

1057 Fort Street 386-2111
Sidney — 656-3924

OPEN HOUSE, OPEN HOUSE
563 FOUL BAY ROAD
TUESDAY, 1:30-4:30
WEDNESDAY, 1:30-4:30
THURSDAY, 1:30-4:30
FRIDAY, 1:30-4:30
SATURDAY, 1:30-4:30

This home is to be sold this week. Owner transferred. 1117 sq. ft., built 1954, sound and solid. 2 bdrms. with 2 full bathrooms. Secluded rear garden, prime area. Reduced from $28,900 to $26,900 with about $8,900 down. For prior showing phone:

PETER CHARLESWORTH
at 386-2111 Anytime

UNREPEATABLE
$18,200 FULL PRICE
DOWN $1,000 (Less with Gov't grant)

Truly one of the best start or refire homes I have had for a long time. 1,000 sq. ft. NO STEP 3-BR. home on 50 ft lot with patio, garage etc. living room has heatilator fireplace, there is a large kitchen with eating area and separate laundry room. Exterior of lifetime baked enamel insulated aluminum siding, and near new roof. Interior panelling and plaster. Buy Clear Title or can finance. SEE THIS ESQUIMALT-GORGE AREA BARGAIN WITH ME TODAY.
BILL TYSON
386-2111 477-4437

BEACH DRIVE BACHELOR CONDOMINIUM

In "The Anchorage" corner of Orchard and Beach Drive, this must be the finest location and sea view in the city, a lovely suite with very reasonable maintenance costs, stove, fridge, dishwasher, storage, and much more. $16,900.
CLIFF TOWNSEND, 386-2111

JUBILEE AREA
DUPLEX

Attractively renovated up and down duplex in excellent rental area. Main floor features large living-dining room with raised hearth divider fireplace, 2 bedrooms. Upstairs consists of a three room one-bedroom suite. Could easily revert to large family home. Full cement basement, separate garage. Asking $23,000. To view call:

ANNA KNOWLES
477-1250 or 386-2111 Anytime

A HIGH QUALITY
BEAUTIFUL HOME

In a quiet area with over 2,000 sq. ft., in the three bedrooms, LR, DR, rec. room, etc. All large rooms and in mint condition, landscaping is extraordinary and worth more than the $35,000 asked.
CLIFF TOWNSEND 386-2111

ONLY 7-YEARS-OLD, GOOD family home. On quiet street in Sidney. Large living room, fireplace, L-shaped dining room, 3 bedrooms up, 1 down. Asking $26,900, $3,500 will handle. Payments of $225 per month. P.I.T. 477-4184.

4-BEDROOM HOUSE, FULL basement. Everything in house must go also. NO agents. 384-6661.

250 HOUSES FOR SALE

3 VICTORIA OFFICES

BLOCK BROS. REALTORS

OPEN 9-2 AND
ALL DAY SATURDAY
477-1841
3434 SHELBOURNE

OPEN HOUSE
THURS. FROM
6 TO 8 P.M.
5811 W. SAANICH RD.
A NEW DOMAIN
$55,000

3 bedrooms, high quality, custom built by owner; 1475 square feet on first floor. 3 acres; well timbered. Views on Cordova Bay, Mount Baker, Olympic Mountains, and the Malahat. Must be seen. Roger Simon 592-9759 or 477-1841.

OPEN HOUSE
VIC WEST
SATURDAY
1:30 to 4:30 p.m.
445 WILSON STREET

I'll be proud to show you this brand new 2-bedroom home. We can watch the ships from the comfortable living room. This bargain sits on an "easy-to-care-for" lot. Only $19,900.
RON EMMERSON
477-1841
658-8386

NAME YOUR PRICE!!!
184 JOSEPH ST.
OPEN HOUSE
Saturday, 1:30-4:00

Fairfield charmer — completely renovated — new plumbing, good wiring, 3 roomy BRs, 2 bathrms., gorgeous LR, dining rm. and wall-to-wall carpeting — WOW! What a deal. Call Bob Hahn or Gordon Argyle, 477-1841.

OPEN HOUSE
FRIDAY — 7-9 P.M.
2072 TOWNLEY

Move into a spotless home. Designed for a small family with every convenience. Early possession can be arranged and the asking price is only $19,400.
George Argyle
Anne Lawley
385-4769

$1,000 DOWN

Modern 3-bed home within walking distance of Town and Country. Shag carpet and fireplace in living rm. Spacious kit., and drive-in garage. Call Ray Tillyer, 477-1841.

3696 OPHIR

Separate 2-car garage plus drive-in garage in this modern 2-BR home. Ideal for retired couple or young family desiring accommodation for a boat, extra car or small trailer. Nicely treed, fenced lot, 71x139. Walking distance to schools, stores, bus — Nr. Cedar Hill X Rd. Marguerite Schill, 477-1841—477-6593.

10 MI. PT. SEAFRONT
SOUTHERLY SECLUSION
NEW LISTING

Three bedrooms, two full baths, den, living room, separate dining room. Wide view of sea, mountains and islands. This is on a quiet cul-de-sac. To view please call Marg MacClement, 477-1841.

UVIC — SPLIT LEVEL
QUIET CUL-DE-SAC

Gracious and spacious, this 3-BR home lends itself to family living and entertaining. Spacious living room with H.W. floors and F.P. Dining room. Family Kitchen, oodles of cupboards and eating area. Large family room, den, 2 bathrooms, plus high ½ basement. Only 5 yrs. old. Mint condition. Try your terms. $33,900.
Flo Pelling — 477-1841, 592-3271

SIDNEY RANCHER

Put your boots and spurs on and come and see this charmer. The living rm. is large enough to room your guests, the dining rm. is no exception. The kitchen will cook your baron of beef conveniently. It has 4 BRs, 4-pce. slate vanity bath as well as an ensuite bath — double garage and large patio — for further info call Bob Hahn or Gordon Argyle — 477-1841.

CADBORO BAY

2300 sq. ft. of luxury living on two levels. Treed seclusion with views of sea and beach. 4 BRs. 3 full bathrooms and built-in appliances. Trade or terms to $59,900. Call Fred Harrop 477-1841 or 656-4738.

FOUR FOR ONE

I have four terrible-looking properties ranging in value from $11,500 to $18,000 that would be of interest to no one but a Mr. Fixit. Yield after taxes is better than 10% and they can all be yours for the value of one good building lot. We will consider other trades also. Call R. G. Estlin, 477-1841 or 388-6117 for further information.

NEW
CUSTOM HOME
REAL COUNTRY LIVING
GOLFING

YOU DON'T HAVE TO BE A GOLFER TO FALL IN LOVE WITH THIS SUPERB HOME IN OAK MOUNTAIN ESTATES — UNSURPASSED VIEW OF OLYMPICS, SEA AND CITY LIGHTS — JUST MINUTES AWAY FROM ALL CONVENIENCES — SCHOOL — SHOPPING — $49,500.
PAT FORBES, 477-1841 or 477-8593

SEA VIEWS
WESTERN PACIFIC
CONTEMPORARY HOME
STONE and STUCCO
AND WARMTH OF WOOD

FINISHING MAKE THIS A UNIQUELY DIFFERENT VICTORIA HOME OF DISTINCTION.
The 7 rooms include 3 bedrooms and a huge family room and a large living room each with floor-to-ceiling fireplaces, there are 2½ bathrooms and still rooms for more bedrooms or a games or billiard room, this home is in the perfect setting for OCEAN VIEWS. THEY ARE PRICELESS AND ITS CLOSE-IN, just 4 miles from downtown in one of Gordon Head's famed Beauty spots, call Mr. Clendinneng for appointments to view leisurely, 477-1841. it's priced way down at $53,900. Come on out and look, no obligation.

3-YEAR-OLD

Immaculate 3-BR house, LR has fireplace and wall-to-wall carpeting, good-size lot close to St. Joseph school; can be bought completely furnished.
ANNEMARIE BOLENDER
477-8653 or 477-1841

EXECUTIVE HOME IN
POPULAR GORDON HEAD

A beautiful spacious home affording 1500 square feet of luxury living. Wall-to-wall carpeting in LR, DR and hall. Three bedrooms, 25x21 rec. room with fireplace. A truly lovely home with seaview of Gulf Islands. PERFECT FOR ENTERTAINING, AND PRICED TO PLEASE AT $35,400. For appointment to view, call Anne Lawley 385-4769, George Argyle 477-1841.

VENDOR WILL FINANCE
3 TO 5 BDRMS.

The nicest area on Arbutus Street. 1980 sq. ft. of beautifully appointed living space — plus sauna — secluded patio — recreation room — double garage — immediate possession. Call Pat Dunlop 477-2582 or Merve Coulter 478-3795 or Office 477-1841.

FOR
DISTINCTIVE TASTES

See this immaculate bungalow featuring 2 bedrooms, modern kitchen, large dining room and living room with fireplace on main floor plus bedroom and rec. room in basement. Corner lot has a rose garden on one side and rockery on the other. Asking $24,900. Call Helen Hicks 477-1841.

COSY RUSTIC HOME
OUTSIDE OF CITY

Lovely 3-BR, 2-yr.-old, with large kitchen with divided dining area, also hall right thru, past a large living room. In need of landscaping, touch-ups. Yours of only $23,000. Call Gordon Argyle 382-5077, 477-1841 or Bob Halen 592-1924, 477-1841.

250 HOUSES FOR SALE

WWW WWW
WWW WWW
WWW WW WWW
WWW WW WWW
WWW WWW

WHITTOME'S

"ROYAL OAK BRANCH"
4520 West Saanich Rd., 479-1667

OPEN HOUSE
SAT. 1-4:30 P.M.
1192 MUNRO STREET

THIS IMMACULATE SAXE POINT HOME OFFERS — 2,000 SQ. FT. OF LIVING AREA — 3 BEDROOMS UP AND ONE DOWN — LARGE LIVING ROOM AND FEATURE FIREPLACE — DINING AREA — CUSTOM KITCHEN — FAMILY ROOM WITH FIREPLACE AND BAR — TWO BATHROOMS — ATTACHED GARAGE — ADDITIONAL PARKING — NEAR EVERY FACILITY CALL:
DON ANDERSON — 479-1667

OPEN HOUSE
1869 SAN LORENZO
FRIDAY, 6:30-8:30
SAT., 1-4

You'll be missing a good home if you don't come and inspect this 1300 sq. ft. superior quality home.
—Gleaming floors throughout.
—3 Bdrms. on main.
—Lovely rec. with fireplace.
—2 Bdrms. in bsmt.
—Walking distance to all schools from Kindergarten to UVic.
—Immediate possession if needed.

Only $35,900
Lillian Hendy, 479-1667

HEAVEN IN VICTORIA

Means Fairfield — if you are one of the many people who think along these lines — then call me to inspect this Immaculate 3-bdrm. home with a garden that will enchant you.
Lillian Hendy, 479-1667

OPPORTUNITY KNOCKS
AT
$16,900

TWO-BEDROOM OLDER HOME ON TWO 66x136 FT. LOTS. GARDEN CITY AREA. LIVE IN OR RENT HOME WHILE BUILDING ON OTHER LOT. BOTH LOTS HAVE SEWER AND WATER AND IN HIGH LOCATION. FOR DETAILS OR TO VIEW CALL:
DON ANDERSON 479-1667

LOW, LOW—$14,900
CUTE and NEW INSIDE

You must see inside — 950 sq. ft. of renewed interior. Wall-to-wall, two bedrooms, new furnace and water tank. Set well back on lot for your landscaping ideas. Try your down payment. What offers for quick sale?
EVELYN PERSICKE, 479-1667

J. H. Whittome and Co. Ltd.

X X X X X X X X X X
X BOULTBEE X
X SWEET X
X Realty X
X Ltd. X
X X
X
Yorkshire Trust Affiliate
737 Fort 388-5561

UNIVERSITY AREA

$32,900 situated on a quiet no-through street within easy walking distance of the University. Family home has 4 bedrooms, 2 complete baths and finished rec room. 7¾% mortgage.
Call Bob Johnson
388-5561 24-hour service

OAK BAY-WILLOWS
NEW EXCLUSIVE LISTING

$24,900 close to Jubilee Hospital, schools and all services. Absolutely Immaculate 2 bedroom bungalow, full basement has a third bedroom. For further information call
WALLY MICHAELS OR
BOB JOHNSON
388-5561 24-hour service

EXECUTIVE HOME
LEAVE THE CITY BEHIND

Architect designed and custom built contemporary home of exceptional charm on over an acre of wooded seclusion. Large formal living room with high ceiling and travertine marble, fireplace, 2 bedrooms and library. Lovely kitchen with sky light, 15x32 heated outdoor swimming pool. An exceptional property at $57,500. Exclusive with W. Michaels.
388-5561 24-hour service

BRL-BRL-BRL-BRL-BRL-BRL-BRL
BRL BRL
BRL BAYSHORE BRL
BRL REALTY BRL
BRL LTD. BRL
BRL 388-6424 BRL
BRL BRL
BRL-BRL-BRL-BRL-BRL-BRL-BRL

CORDOVA BAY
SPECTACULAR
VIEWS

On Lochside and designed to take advantage of the Gulf Island panorama; from LR, DR, Kit. nook and huge sundeck. 1320 up and 494 down. Fireplaces in living room and recreation room. Two bathrooms up and connections for another downstairs. Presently three bedrooms but with potential for five! Built for present owners in 1970. Asking $37,500.
BRENT D. EWING
Res. 386-1097

NEW HOME
"LOVE
LIVING
IN THE
COUNTRY"

Central Saanich, where they grow big lots (100'x200')! Views in all directions. Cathedral, ensuite, sundeck, finished recreation room, wall-to-wall, etc. Ready before school starts. $32,500.
BRENT D. EWING
Res. 386-1097

DRIVE BY
307 VIEW ROYAL AVE.
ONLY $16,900
WITH TERMS

Near the ocean. 3 bedrooms. Living room with fireplace. Fridge and stove included. Lot size 100x115 (MLS). Terrific opportunity. Sign on lawn.
TED GRAVES 388-6424

JAH — JAH — JAH — JAH
JAH — JAH — JAH — JAH

J. A. HENDERSON
REALTY LTD.
385-9741 ANYTIME
WE BUY, SELL AND TRADE

OPEN HOUSE
2651 BELMONT AVE.
THURS. 1:30-4:30, FRI. 7-9,
SAT. 1:30-4:30 P.M.

SAVE! $18,900. SAVE!
IMMEDIATE POSSESSION ON THIS AUGUST SPECIAL. See this older comfortable family home. Liv. rm., den leading to sundeck. Large kitchen with nook, and entrance hall on main flr., 3 bdrms and bath up. Full cement basement, paved driveway leading to sep. garage and carport. Furnace, stucco exterior, roof, H.W. tank, wiring and plumbing have all been renewed. $1,000 down. To view call,
ELAINE STEPHENSON
385-8741 479-5068

TO BE BUILT
$25,900

A choice lot in Saanich
Your opportunity to get your ideas and color schemes in this new home. Located within walking distance of town and Country centre this lot has an attractive hedge and fruit trees. The home has 3 bedrooms plus a full high basement. Call evenings, 383-6222. Dane Developments Ltd.

250 HOUSES FOR SALE

P.
R.
B.
P. R. BROWN & SONS LTD.
The PEOPLE to SEE are P.R.B.
762 Fort St. 385-3435 (24 hrs.)

OPEN HOUSE
528 WARREN AVE.
FRI. AND SAT.
1:30-4:30
ASKING $24,950

Brand new 3 br. full basement home (don't be fooled by the thistles) on a quiet street off Carey! Rd. approx. ¼ mile from Glanford Elementary School. Where can you buy a 3 br. full basement home only 3½ miles from City Centre at this price? Come and inspect this home.
TED HUEBNER 385-3435

—P.R.B.—

GORDON HEAD

3 bedrooms. Large rec. room, spacious sundeck. Ideal family home. $34,800.
Call MRS. HARTT, 385-3435 anytime.

—P.R.B.—

$22,900

Townhouse in Gordon Head 3 Bedrooms 1½ Bathrooms Wall-to-Wall, appliances 2 years old, small garden. Ideal for retirement, university faculty, close to everything.

$24,500

Seaview in Fairfield, 2 Bedrooms. Home of character on quiet street with lots of room for storage, workshop in basement and separate garage.

$35,000

Large family home or legal duplex close to the Park and Dallas Rd. Could have 7 Bedrooms.
PAT MUSTERS 385-3435

—P.R.B.—

COLWOOD
NEARLY ONE ACRE

Very attractive post and beam home in quiet location. Two or three bedrooms. Lovely level property with seclusion. Call me to view. $27,500.
MRS. HARTT 385-3435 anytime

—P.R.B.—

NEW LISTING
IMMACULATE BUNGALOW

—2 bedrooms on main
—2 bedrooms down
—w-w carpet in living room
—large family kitchen
—excellent location, close to all services and a few minutes from downtown
—priced for quick sale $19,900.00
Phone ERIC HUGHES 385-3435 anytime.

—P.R.B.—

HIGH GORGE
JUST LISTED

Cosy, 2-bedroom home, sitting high on a gently sloping lot. Ivy hedges, fruit trees, and hovering shrubs, all have been given loving care by its present owners. Ideal for retirement or starter home. Will have to be seen to be appreciated. Call soon, as it won't last long at $14,500.
L. C. KNIGHT 385-3435

—P.R.B.—

P. R. Brown & Sons Ltd.
762 Fort St.
Victoria, B.C.

X X X X X X X X X X X X
X X
X W. J. Lindsay Ltd. X
X Royal Oak Centre X
X 479-7111 X
X X X X X X X X X X X X

LAKEHILL
$28,400

AGE 4
4 BEDROOMS
2 BATHROOMS

$16,000 MORTGAGE
AT 6¾%
ONLY $152 P.I.T.

WALL-TO-WALL
OVER No. 1 OAK
1225 Sq. Ft. Main Floor
1225 Sq. Ft. Basement
Large Fenced Lot
BEST OF SCHOOLS
Lakehill Elementary
St. Margaret's
Reynolds Jr. and Sr.
PERFECT KITCHEN
WRAP-AROUND SUNDECK
G. E. BUS RYAN, 479-7111
(I'll call back within 15 minutes)

WHY PAY RENT?

$1400 CASH AND GOOD CREDIT AND GROW WITH VICTORIA

21,900, 3 BEDROOMS
THIS IS TERRIFIC!
FIRST TIME ADVERTISED
FULL HIGH BASEMENT

A beautiful property with shrubs, landscaping and garden adding to the neat and tidy appearance of this well-maintained stucco home. Fenced lot, concrete patio and fruit trees. Drive by and see what I mean.
A GOOD RESIDENTIAL AREA
G. E. BUS RYAN, 479-7111
(I'll call back within 15 minutes)

NEW LISTING, $28,900
3 BDRMS. ON MAIN

2 BEDROOMS, 2ND BATH UP PLUS FULL BASEMENT. ONLY 14 YEARS OLD, THIS STUCCO AND SIDING HOME IS IDEAL FOR A LARGE FAMILY. DRIVE IN GARAGE PLUS AMPLE REAR PARKING FOR BOAT, TRAILER, AND CAMPER. GOOD RESIDENTIAL LOCATION NEAR BUS, PARKS, AND SCHOOLS. A ONE-OWNER HOME HE'S TRANSFERRED.
G. E. BUS RYAN, 479-7111

OPEN HOUSE
OPEN HOUSE
BY BUILDER
SUNDAY, 1-4 P.M.
$30,900
1633 SARITA PLACE

(Torquay left on to Longacre, First Right on to Terrington follow to end.)
3 large Bedrooms, 1½ Bathrooms plus rough-in in the full high basement. 3 Fireplaces, Shake Roof, double carport and huge Sundeck. Lovely view from kitchen and Deck.
Truly a quality home.
DANE DEVELOPMENTS LTD.
Evenings — 383-6222

ABSOLUTE GEM!!

Custom designed split-level family home in a beautifully treed quiet cul-de-sac. 1450 sq. ft. of luxurious living featuring floor to ceiling fireplace. Sparkling kitchen with breakfast area. Sliding glass doors to spacious sundeck with barbecue. Secluded landscaped garden. Completely finished basement, den, family room, utility and many extras. Near schools, University, shopping and beach. Asking only $41,000. Be the first to see this absolute gem and be prepared to buy it. Easy financing available. Call Mary Lyttleton, 598-3321, Jack Mears, Oak Bay Realty Ltd.

PRIVATE

North Oak Bay. 3-bedroom home, 1 block off Beach Drive, $25,000. 592-1953. Principals only.

Look Leaner!

It's easy to look leaner and taller in this step-in that has low-angled seaming to create a longer-waisted look. Choose polyester, linen.

Printed Pattern 9038: New Half Sizes 10½, 12½, 14½, 16½, 18½, 20½. Size 14½ (bust 37) takes 2⅝ yds. 45-in.

Seventy-five cents (75c) in coins (no stamps, please) for each pattern — add 15 cents for each pattern for first-class mailing and special handling. Print plainly size, name, address and style number.

Send order to Marian Martin, care of The Daily Colonist, Pattern Dept., 60 Front Street West, Toronto, Ont.

Free Fashion Offer! Choose one pattern from 150 styles in New Fall-Winter Catalogue. Send 50c for Catalogue.

Instant Sewing Book — sew today, wear tomorrow. $1.

Instant Fashion Book — Hundreds of fashion facts. $1.

Terrific Trio!

Crochet these great campus-city-weekend partners now!

Leg it lively in graceful tunic plus city shorts or pants. Crochet in easy-to-memorize shell pattern in sport yarn. Pattern 675: New sizes 10-16 included.

Seventy-five cents (75c) in coins (no stamps, please) for each pattern — add 15 cents for each pattern for first-class mailing and special handling — to Laura Wheeler, care of The Daily Colonist, Needlecraft Dept., 60 Front Street West, Toronto, Ont. Print plainly pattern number, your name and address.

New 1971 Needlecraft Catalogue — what's happening in knits, crochet, quilts, fashions, embroidery. Free patterns. 50c.

New Instant Crochet Book — step-by-step pictures, patterns teach today's way. $1.00.

Complete Instant Gift Book — more than 100 gifts for all occasions, ages. $1.00.

Complete Afghan Book — $1.00.

"16 Jiffy Rugs" Book. 60c.

Book of 12 Prize Afghans. 60c.

Quilt Book No. 1 — 16 patterns. 60c.

Museum Quilt Book No. 2 — 60c.

Book No. 3 — "Quilts for Today's Living." 15 patterns. 60c.

250 HOUSES FOR SALE

INVESTORS
SYNDICATE
REALTY LIMITED
(Formerly Clarke and Wallace Realty Ltd.)
620 BROUGHTON 386-7721
Across from Eaton's Car Park

OPEN HOUSE
THURSDAY
6:30-8:30
329 RENART PL.
(OFF PHELPS AVE.)

Next to Thetis Lake Park, this brand new home has been built by very particular European craftsman. Where small details mean lots. 3 Bdrms., 2 Bthrms., lovely L.R. and D.R. with wall-to-wall carpets. Well designed kitchen with family nook off and sliding doors to sundeck. Full basement, R.I. Rec. Rm. plus 3 Bthrm., etc. $27,750

With congenial terms, LEO PIGERT in attendance, 386-7721 anytime.

"TODAY'S BARGAIN"

1231 Princess St.
$18,500 Full Price

$1500 cash, 3 bedrooms, no basement, separate garage, oil hot air heat, utility room. Living room with dining area and fireplace. Drive by — if you like what you see, Call Don Harvey, 385-0147 for further inspection. It's as clean as a pin. Vacant. Move right in!

LAKEFRONT
MEDALLION HOME

Overlooking the world-famous "ROYAL COLWOOD GOLF COURSE."
This colonial beauty offers you comfort and prestige in family living with 3 bedrooms — 4 bathrooms — living room — den — rumpus room — laundry room — balcony and patio — 2-car attached garage and many extra features not found in ordinary home. Almost ready for you to move in at the price of $66,500. For appointment to view, call 478-2312.

MOVE
IN
NOW

Buy direct. Phone us for your new home needs. We have homes of 3 bedrooms, full basement one to one plus one-half baths, sundecks, carports, plus and plus. Situated in Gordon Head and the City on quiet streets and beautiful views. Very reasonably priced. Low down payments and low monthly payments, low interest. Ph. Kasad Construction Co. Ltd., 386-6191, 592-4081.

$35,900

SWIM — SUMMER OR WINTER in your own beautiful pool in complete privacy. Entertain in your own beautiful rec. room with built-in bar and aquarium. All this and more in this handsome 3-bedroom split-level. 4th bedroom is finished and would make a dandy in-law suite or guest room. Don't buy anything else until you've seen this home. For directions to view call B. LEDUC at 386-1214 or 386-3975. M. P. Tellier Securities Ltd., 912 Douglas St.

D. F. Hanley Agencies Ltd.
Shakespeare St. Office
3021 Shakespeare St.
388-4294

BIG 3-BEDROOM HOME IN Nanaimo. Full basement, laundry, 2 bathrooms, large rumpus room, 2 fireplaces, ½ acre lot, fruit trees, thermopane windows. NHA mortgage 7¼% on $17,500, full price $29,500. More information phone 754-7678 or write 624 Shepherd Ave., Nanaimo.

BACK TO SCHOOL IN LAKEHILL

With schools close and a playground across the street, this 2-year-old split-level is excellent at $29,500. Three bdrms., living and dining room with all hardwood floors. You could be in before the morning bell on Sept. 7. Call Frank Allen of Rex Hughes Agencies. 478-1779 or Res. 478-4807

OPEN HOUSE
BY OWNER
1240 ACTION ST.
(Off Cedar Hill)
TUES.-SAT., 2-5

4-bedroom RANCHER on large treed lot. $4,500 down. Full price $24,300. PHONE 385-4543.

CITY
BY OWNER

1315 Walnut Street, 4 years, 3 bedrooms, living room-dining room, carpets throughout. Roughed-in bathroom and fireplace in full basement. Close to schools and buses, 7% mortgage, $14,000 down. Asking $28,900. 386-6588.

TUFFREY and MILLS
LIMITED
Real Estate and Insurance
1119 Blanshard St.
386-7737

BY OWNER. LOVELY 3-bedroom, 2-year-old Medallion home. Raised fireplace, dining room, separate eating area, full basement, family room, landscaped, oil heat. High view property. Principals only. 383-4915 or 384-2692.

3-BEDROOM HOME FOR $12,900

Has been rewired and has a new bathroom. The exterior is deceptive. Get inside and take a look. Terms available and at this price you can't lose. LAWRENCE SCOTT of Rex Hughes Agencies Ltd. 478-1720 or Res. 478-1640.

B.C. LAND and
INSURANCE AGENCY
LTD.
Serving B.C. Since 1863
922 Government St. 388-5555

BY OWNER, 3-YEAR-OLD 3-bedroom home, basement, fully developed garden, fruit trees, close to city centre, bus, schools. $29,500. 746 Selkirk. 382-3771 evenings.

DIRECT FROM BUILDER

Helen Ave., Sidney. New home, wall-to-wall carpet, roughed-in bath in basement, 2 bedrooms, $23,900. 2-bedroom cottage without basement, wall-to-wall carpet. Price $22,900. Phone S. Harris, 652-1578.

ROCKLAND

Custom built, 12 years old, 3 bedrooms, 2 baths, family room, den, dining, commodious kitchen, broadloom, mountain-ocean view. $38,500. 386-8291.

COLWOOD
3336 PAINTER

2 bedroom, no step 7 year old, parklike lot, a real bargain at $18,900. Terms. 478-5242.

GORGE WATER

Exceptional good family home, spacious charming extra apartment in high basement. $36,000. Further information apply 516 Gorge Road West, evenings or phone 382-1582.

BY OWNER, SHELBOURNE-University area, 2-bedroom, full basement home on large lot, close to schools and shopping centres. 386-8645.

$19,500. TRY YOUR DOWN PAYment on this large family home on a big treed city lot. 3 bdrms., full bsmt, oil furnace. Shirley Wilde of Rex Hughes Agencies 478-1779 or res. 478-2459.

FAIRFIELD

Beautiful 4 bedroom and den, 2 fireplaces, $25,000. Immediate possession. Excellent financing. 383-1727.

PAYMENTS ONLY $126 AT 9½% amortized over 13 years. 4-bedroom, no basement. Fairfield district. Full price $13,900, $1900 down or offers. 382-7709 after 5.

MARDON HOMES LTD.

New high-quality homes on your lot or one supplied by us from only $14,900. Please phone Bruce 592-0995.

4 BEDROOM HOUSE IN SIDNEY on lovely treed lot. $19,800. Will consider trade late model car, trailer or lot. 656-2512.

250 HOUSES FOR SALE

GARDNER REALTY LTD.
899 FORT STREET
385-7721

OPEN HOUSE
WED., AUG. 18
7 P.M. to 9 P.M.
LANGFORD
2823 KNOTTY PINE RD.

Vacant August 15th, move right in. 13 years old, 4-room bungalow in good condition. Large living room, 2 bedrooms, modern kitchen, basement and oil pkg. heating. Taxes only $16 a year after grant. Full price $15,800. Open to offers. Call:
HAROLD WARE
385-7721 598-4358

IMMED. POSSESSION
3122 DONCASTER DRIVE

Immaculate 3-bedroom split-level, with beamed ceiling rumpus room, roughed-in plumbing for second bathroom in basement. Drapes included. See this excellent 4-year-old home with a 6¼% mortgage. Only $26,900.
CLIFF SALMOND
385-7721 477-3626

CEDAR HILL RD.
CLOSE TO
SIMPSONS-SEARS

Only 2 years old and in immaculate condition. Wall-to-wall carpet, 3 bedrooms, fireplace in living room. No mortgage to raise here. $3,000 cash will handle if you are eligible for $2,500 government second mortgage. Full price $22,900.
385-7721 HAROLD WARE 598-4358

VACANT!
MUST BE SOLD!!
WHITE STUCCO
FULL BASEMENT
$22,900

Bright spacious 2-bedroom home with third bedroom in extra high basement. Range and fridge included. Driveway to backyard. Drive by 1155 Union Road. Call:
HAROLD WARE
385-7721 598-4358

GORDON HEAD
CLOSE TO SEA

At $38,500 this home is for the executive with a taste for privacy, a flare for outdoor living and the enjoyment derived from a beautifully maintained garden. The large living room has a wall-to-wall fireplace, wall-to-wall carpet as well as wall-to-wall picture windows from which to enjoy the garden view. Dining room is very conveniently located to a perfect kitchen overlooking a perfect garden view. From the den you may go out to a large outdoor patio featuring a huge white brick barbecue ideal for the outdoor chef to show his skill. The en-suite master bedroom is large enough for king size or twin, with a second bedroom for reserve. The large 4-pce. bath includes a completely private area for all your washing and drying. And remember everything is on one floor in this hot water oil heated, two-carport home. For appointment to view call Frank Marshall at 386-8457 or 592-7202 anytime.

GORDON HEAD
CLOSE TO SEA
$47,800

There must be an executive who will appreciate this beautifully maintained absolutely delightful large 3-bedroom home. From the large formal entrance you walk to a most impressive cathedral style living with huge fireplace, beautiful wall-to-wall carpet, and overlook a perfectly maintained garden. The dream kitchen is located immediately to the guest-size dining room with its large sliding glass doors leading on to the huge sundeck with southern exposure. All the bedrooms are large with built-ins and the master is en suite. The rec. room shown is a joy to enter where the whole family and all the guests can gather for informal entertainment, plus a ping-pong area and space for your favorite pool table. A covered patio and immaculate garden will serve just beautifully for outdoor living on very, very hot days. For appointment to view please call F. Marshall at 386-8457 or 592-7202. No drive-by please
Empress Realty Ltd.

OPEN HOUSE
ALL WEEK
COLWOOD
BRAND NEW
$24,200-$26,300

(left off Sooke Rd. ¼ mi. past Jacklin)
Three large bedrooms, 1½ bathrooms, full basements, wall-to-wall carpeting. Beautifully finished. Eves. 5-7 p.m. SAT. 1-4 p.m.
Bill Nesbitt 383-4124 Mike Ruddy

NEW HUCKER HOMES
$24,200 to $26,300
CHOICE COLWOOD

3 BEDROOMS, 1½ bathrooms, large kitchens with eating areas, eparate dining rooms, beautiful living rooms with fireplaces, some with wall-to-wall carpeting. Full basements for future family development. Sundecks, paved driveways and sidewalks. Call quickly, Bill Nesbitt, 383-4124, Mike Ruddy Park Pacific Inv.

GORDON HEAD
NEWLY LISTED
CHARMING COLONIAL

Immaculate 2-storey house just 5 years old. Listed on Friday last. Main floor has spacious LR with RH Sandstone FP, separate DR, and large family room with powder room off. Upstairs there are 4 good bedrooms with two 4-pce. bathrooms. Lovely HW floors throughout. Attached double garage. Quiet crescent. $19,400, 8% mortgage.
$39,900
LEVERTON REALTY
385-8012

FOR SALE
BY BUILDER
2856 SHAKESPEARE ST.
$24,500

New house within walking distance to Simpsons-Sears, bus and schools, yet on quiet street. 2 large bedrooms, L.R. with fireplace, large kitchen and eating area, basement roughed-in for rumpus room with fireplace, 3rd bedroom and 2nd bathroom. Level lot with pear and apple trees. Jack Turner Construction, 477-3575.

MAJESTIC VIEW

DRIVE BY this beautiful 1-yr.-old, 3-bedroom home perched high over Victoria for privacy and to take full advantage of the view. Spanish Motif is the theme inside and out. The fireplace will be admired and envied by all visitors. The view from your kitchen, dining or living room is simply breathtaking. Many extras. Asking $41,900. For directions to view call MR. B. J. LEDUC at 386-1214 or 386-3975. M. P. Tellier Securities Ltd., 912 Douglas Street, Victoria, B.C.

FOR SALE
BY BUILDER

Lovely new Gordon Head home, on large treed lot. 3 large bedrooms, master bedroom with en suite, wall-to-wall carpeting. Octagon shaped living room, dining room. Spacious modern kitchen, 3 sundecks, outdoor carpeting, 9a 1lo from rumpus room. Hot water heating. Intercoms, built-in vacuum cleaner, sauna room and 2-car garage. 477-8086, after 5, 477-3821.

GORGE
TRY $2,000 DOWN

Attractive two-bedroom full-basement home close to schools, shops, buses. Near new furnace, good wiring and plumbing. Priced to sell at $15,500. To view call:
DAVE TAYLOR or BILL SIDHU
382-4251
RITHET AGENCIES LIMITED

FOR SALE OR EXCHANGE

Penticton residence. Approx. 1500 sq. ft., wall-to-wall, fireplaces, hot water heating, cathedral entrance. Complete city services. Near schools. Reply Victoria Press, Box 256.

BY OWNER. GOOD REVENUE duplex. Always rented at $280 per month. Oak Bay border. Lot size 64'x120'. 598-3198.

GOOD TERMS — GORGE — White stucco, 2-bedroom (1 in basement) on good street. $21,900. 479-1479.

LOOKING FOR A BUILDER
477-3061
PIN

Receiving Home Nearing Reality

NANAIMO — A three-year struggle by the Nanaimo Youth Services Society to establish a receiving home for teenagers in the area is almost ended.

New Democratic Party MP Tommy Douglas Wednesday pledged the support of the local NDP Association members in helping the society find the furnishings for the newly-acquired home.

Society president Lorne Veregin accepted Douglas's help in furnishing the recreation room of the home, centrally located in Nanaimo.

There are several receiving homes in the area now run by foster parents, but they are mainly for younger children in need of a place to stay.

The new receiving home will provide a special function as a place for troubled teenagers with problems and nowhere else to turn.

"These young people are not delinquents," Douglas said, "but victims of circumstance and delinquent parents."

Foster parents will be hired to live in the receiving home with special knowledge of the problems teenagers are likely to face and how to help.

The home will also provide the welfare workers with a place to put teenagers who need a place to stay while their problems are assessed, and the best solution possible worked out for them.

"The home will be for teenagers from any area, not just Nanaimo," Veregin said.

"This is not going to be an institution, but a home where they will find love and understanding," Douglas said.

All will continue to go to school and live by house rules for a maximum stay in the home of three months.

Sport Today

HORSE RACING

5 p.m. — Tenth day of combined thoroughbred and quarter-horse meet, Sandown Park.

BASEBALL

6:30 p.m. — Victoria Senior Amateur League, second game in best-of-five final, Greaves Movers vs. Farmer Construction, Royal Athletic Park.

SOFTBALL

6:45 p.m. — Stuffy McGinnis Men's League, third game in best-of-five semi-final, Colwood Inn vs. Bell's Men's Wear, Heywood Avenue Park.

Century Inn Blasts Drywalls

Century Inn pounded out 15 hits on the way to a 12-4 triumph over Langford Drywall Wednesday night at Heywood Avenue Park to take a 2-1 lead in their best-of-five Stuffy McGinnis Softball League semi-final series.

Century broke the game open with eight runs in the second inning, sending 12 batters to the plate.

Langford, winners of the league title, contributed to the nightmare by committing seven errors, four in the second inning.

Century Inn	000 010 1—12 15 8	
Langford Drywall	113 000 0—4 7 7	

Ted Penston and Don Kilshaw; Wayne Smith, Wade Burns (7) and Stan Emerick.

Bristol Fined

BOSTON (AP) — Manager Dave Bristol of Milwaukee Brewers has been fined an undisclosed amount and suspended through Aug. 23 for his actions on the field during Tuesday night's 3-2 baseball loss to Baltimore Orioles at Milwaukee, American League President Joe Cronin said Wednesday.

AUCTION

FRIDAY - 7 P.M.

KILSHAWS

1115 FORT ST.

Estate and Privately Consigned

FURNITURE APPLIANCES and BRIC A BRAC

8-Pc. Oak DR Suite
China Cabinets
MAHOGANY WARDROBE
2 Twin Br. Suites
Coppertone and other Dinette Suites
Hollywood Beds
Occasional Chairs
Excellent Hide-a-Bed
Chesterfield Suites

Commercial Dryers
Fridges - - Washers
Small Deep Freeze

45 h.p. Mercury Outboard
Excellent Condition

British India and other good Carpets.

For MUNICIPALITY OF SAANICH
81 Bicycles in Good Condition

An interesting Sale worth viewing and attending.
FRIDAY - 7:00 P.M.

Kilshaws Auctioneers Ltd.
1115 FORT ST. 384-6441

6 HOUSES FOR SALE

EASTERLY VIEWS
Custom-built two-bedroom home with unobstructed views. Kitchen with double S.S. sinks, large dining room, living room with fireplace, S. doors to sundeck. Stucco exterior, plastered interior. 3-pc. bathroom and partially finished rec. room in full basement.
$27,000

ESQUIMALT
Older 4-room home in excellent condition. Living room with fireplace, separate dining room with fireplace and built-in buffet. Large kitchen, bathroom and one bedroom on main floor. Two bedrooms upstairs. Full basement, oil hot-water heat.
$19,100
NEIL A. FRASER
Douglas St. 383-9643

SIDNEY
DIRECT FROM BUILDER
(2012 BOWERBANK ST. (OFF BOWELL AVE.) 2-BEDROOM BUNGALOW WITH CARPORT, WALL-TO-WALL SHAG CARPET. ALSO THIRD BEDROOM, SEC. FIREPLACE AND HALF BATH R.I. IN BASEMENT. YOU WILL FIND IT EXCELLENT VALUE AT $21,950.
Other 3-bedroom homes nearing completion in same area. Look for signs and prices in front windows. All of our homes are on sewer. From Victoria turn off Patricia Highway at McDonald Park Road and right on Ardwell to Bowerbank. Call me anytime 656-2224, Charles Morris of Reason and Pinch Homes, Builders and Developers.

NEW! COLWOOD! NEAR GOLF COURSE! BY BUILDER!
NEARING COMPLETION! 3 BED., BASEMENT, WALL-TO-WALL, LOVELY LOCATION CLOSE TO NEW ELEMENTARY SCHOOL! STILL TIME FOR COLOR CHOICES! FULL PRICE $17,900, $20,236 MTGE. AT 9%. (QUALIFIES FOR GOV'T. 2ND MTGE.) "HOME OF DISTINCTION" BY MALEN CONSTRUCTION CO. LTD., CALL ANYTIME! 477-5449.

HILLSIDE
$23,500
SITUATED ON TRANSPORTATION AND CLOSE TO SHOPPING, THIS TWO-BEDROOM PLUS DEN HOME IS IDEAL FOR RETIRED COUPLE. ABSOLUTELY IMMACULATE INTERIOR AND FULL BASEMENT MAKE THIS AN EXCELLENT BUY. GOOD TERMS CAN BE ARRANGED. FOR APPOINTMENT TO VIEW PLEASE CALL ALEC GOWER, 592-5487.
WHYTE and GOWER
OAK BAY PROPERTIES LTD.
2227 Oak Bay Ave.

BROWN BROS. ON BLANSHARD
385-8771 ANYTIME

PERFECT RETIREMENT HOME
Immaculate little 2-bedroom home. Bright living room with feature wall. Spacious cab. elec. kitchen with delightful dining area overlooking nice garden. Low taxes. Asking $15,950 with terms. Phone Cec. Pearce 385-8771 (anytime).

2 STOREY, $17,000
CLOSE TO OAK BAY AVE.
A nice clean old-fashioned, family home. Spacious rooms. Living room and dining room have panel walls. Fenced and landscaped. This could be your home. I'll be happy to show it to you. Call Oscar Springer 385-8771 (ANYTIME).

BRAND NEW HUCKER HOMES
All with 4½ baths and roughed in plumbing down and potential for development in basement, 3 bedrooms (Master en suite). Large L.R. with F.P. Sep. dining rooms with sundecks off. W.W., etc. in Colwood. $24,700-$24,900 in Central Saanich $27,900-$28,900. For further information and to view call and ask for J. B. Young, 658-5394 or 383-4194 anytime. Park Pacific Investments.

2,300 SQ. FT. DEVELOPED NEARLY NEW
Builder's own home, offered below replacement. Two 4-Pce. colored vanity baths, and one 3-Pce. bath. Two outstanding rock fireplaces, one floor-to-ceiling, wall-to-wall, heatilator type. Huge games room, 850 sq. ft. of sundeck. Built-in oven, range, vacuum system, etc. W-W carpeting, slate entrance. Cement drive, gold medallion.
ASKING $31,500
Bob Garside, 383-4141. City Trust.

NEW, EXCLUSIVE TOWN HOUSES
3 bedrooms — 2 bathrooms — Crestwood kitchen — wall-to-wall carpet. Over 1,500 sq. ft. of architect designed beauty. Attractively landscaped. Luxurious living with low down payment, with balance at 8% per cent N.H.A. to qualified purchaser.
Phone owner anytime — 386-1449
Capital City Construction

$900 DOWN
$2,500 B.C. 2ND
$14,900 FULL PRICE
2 bedroom, full basement home with loads of charm. Oil hot water heat, fireplace, low Esquimalt taxes. It's empty, let me show it to you. J. Ranson, Metropolitan Realty. 386-3585, 479-5910.

BY OWNER, FAIRFIELD, GOOD up and down duplex, for immediate possession. $26,500. 386-9714 or 387-3946.

3 BEDROOMS
1 YEAR OLD
IMMEDIATE POSSESSION
Just off Jacklin Road. Rent or buy at $220 per month.
ALSO
4150 Birtles, 3 bedrooms, full basement, rent or buy, $220 per month. August Construction. 384-1711 or 478-1983. Sunday calls 479-4509.

WOODLEY ESTATES LTD.
Real Estate
Appraisals
N. E. HYDE—388-7361

COLWOOD
New 3-bedroom home
$1500 or less down
$165 per month. 9¼%
DIRECT FROM BUILDER.
478-5478

WATERFRONT SAX' POINT
Modern executive home, quiet cove, beach and mountain view. Also separate 3-bedroom, in-law residence $79,000. G. Devlin 385-2725 or 382-2760.

OPEN HOUSE BY OWNER
1240 ACTON ST.
(Off Cedar Hill)
TUES.-SAT. 2-5
4-bedroom RANCHER on large treed lot. $4,500 down. Full price $24,900. PHONE 385-4543.

CUSTOM BUILT
Home on your lot or ours at the most competitive and reasonable prices. Financing available. Trades considered. Phone KASPI CONSTRUCTION CO. LTD., 386-6191.

HIGH IN COLWOOD
3 Bedrms — w-w throughout — 75x150 treed lot in quiet superior location. Can be low down. Asking $21,900. Lee Forbes, 385-1431 anytime. Quadra Realty Ltd.

EXCELLENT FAMILY HOME, 4 bedrooms, 1 full bath and 2 half baths. Includes all appliances, carpet. Situated on 1-3 acre lot in brand new Gordon Head neighborhood. Priced to sell at $37,900. Phone 592-2218 for appointment to view.

ROSE HILL AGENCIES LTD.
Real Estate and Insurance
908 Hillside Ave. 386-5178

250 HOUSES FOR SALE

CHARMAN PACIFIC REALTY LTD.
680 Broughton St.
385-9765

OPEN HOUSE
TODAY
2:00-4:30 and 6:00-8:30
637 BEACH DRIVE
OAK BAY — BY THE SEA
4 BEDROOMS
DINING ROOM
DRAWING ROOM
LARGE RECREATION ROOM
2½ BATHROOMS
AN ATTRACTIVE ENGLISH TUDOR STYLE HOME WITH FABULOUS SEA AND MOUNTAIN VIEWS FROM ALL WINDOWS. A FEW STEPS FROM GOLF COURSE. LARGE BREAKFAST ROOM WITH SLIDING DOORS TO SUNDECK. OIL HOT WATER HEAT. (NO OAK FLOORS). 1½ STOREYS OFFERING MORE THAN 2,000 SQUARE FEET OF VERY ATTRACTIVE FAMILY LIVING IN A CHOICE LOCATION!
$55,000
Terms available.
Yet another excellent listing offered by:
ERIC CHARMAN
385-9765

BUY OF THE YEAR
COLONIAL
EXECUTIVE
3 PLUS BEDROOMS
3 BATHROOMS
Sudden ill health forces the sale of this one-owner, 3 yr. old beauty. Amongst the many features are the 30x15 living room with raised hearth fireplace and a 12x12 dining room both with luxurious blue shag over No-Wax hardwood, plus ultra smart kitchen with eating area, 3 bedrooms with 2-pce. bath off master bedroom and rec. ventilation. Lower level has 11x22 completed rumpus room plus TV room roughed-in, and 3-pce. bath. Many, many extras such as custom screens on all windows and patio doors (to sundeck). The attractively landscaped lot is 80x134 and offers sea glimpses. Double carport. In 1-mile circle in Cordova Bay, amongst all new homes. Priced for quick sale at only $32,900 with terms available.
Call
L. MARSHALL
385-9765

NEWSTEAD REALTY LTD.
JUNCTION CENTRE
1637 FORT STREET 383-5137

GLANFORD
$21,900
2 Bathrooms — 2 Fireplaces
Well priced, attractive, convenient. Large living room with fireplace and wall-to-wall. 3 bedrooms main floor. 3rd bedroom or rec. room down with fireplace and adjacent bath. Stucco exterior. To view call,
PATRICIA SEDGER
382-8117 or 479-3673
NEWSTEAD REALTY LTD.

OAK BAY BORDER
Newly-listed, a beautiful and charming older 4-bedroom home in absolutely prime condition. Grand entrance, with large dining room and interconnecting living room, kitchen with built-ins and family eating area, new wall-to-wall carpeting and drapes, full basement, separate garage. Fruit trees.
Full Price $24,500
To view for further information please phone
RON SEDGER
382-8117 or 479-3673
NEWSTEAD REALTY LTD.

WESTERN HOMES LTD.
817 FORT ST.

SOUTH OAK BAY
FALKLAND AREA
SECLUDED LOCATION
1320 sq. ft. of gracious living on a secluded lot. Fruit trees, shrubs, rockeries, 1 block to the sea in exclusive area. Large L.R., electric F.P., 2 large twin B.R.s, full D.R., beautiful kitchen with oversize dining area. Sundeck, patio. Full basement with extra B.R. Utility room wired for W and D. OOM heat. 2-car D-I garage. Top condition inside and out. Financing can be arranged, and close offers will be considered on the full price of $38,900. Call John James, 382-2157 (24 hrs.).

— ARDMORE WATERFRONT —
DESIRABLE WATERFRONT ESTATE ON THE SAANICH PENINSULA. On a sheltered bay with 200 ODD FEET OF WATERFRONT and 1½ acres of complete privacy. The home PLUS guest cottage are so delightfully different that I cannot do them justice in this ad, but I GUARANTEE that you have never seen anything like this before. Full price $65,000. Call now — this is one in a million. John James, 382-2157 (24 hr.).

3 BEDROOMS
1 YEAR OLD
IMMEDIATE POSSESSION
Just off Jacklin Road. Rent or buy at $220 per month.
ALSO
4150 Birtles, 3 bedrooms, full basement, rent or buy, $220 per month. August Construction, 384-1711 or 478-1983. Sunday calls 479-4509.

WOODLEY ESTATES LTD.
Real Estate
Appraisals
N. E. HYDE—388-7361

COLWOOD
New 3-bedroom home
$1500 or less down
$165 per month. 9¼%
DIRECT FROM BUILDER.
478-5478

WATERFRONT SAX' POINT
Modern executive home, quiet cove, beach and mountain view. Also separate 3-bedroom, in-law residence $79,000. G. Devlin 385-2725 or 382-2760.

OPEN HOUSE BY OWNER
1240 ACTON ST.
(Off Cedar Hill)
TUES.-SAT. 2-5
4-bedroom RANCHER on large treed lot. $4,500 down. Full price $24,900. PHONE 385-4543.

CUSTOM BUILT
Home on your lot or ours at the most competitive and reasonable prices. Financing available. Trades considered. Phone KASPI CONSTRUCTION CO. LTD., 386-6191.

HIGH IN COLWOOD
3 Bedrms — w-w throughout — 75x150 treed lot in quiet superior location. Can be low down. Asking $21,900. Lee Forbes, 385-1431 anytime. Quadra Realty Ltd.

EXCELLENT FAMILY HOME, 4 bedrooms, 1 full bath and 2 half baths. Includes all appliances, carpet. Situated on 1-3 acre lot in brand new Gordon Head neighborhood. Priced to sell at $37,900. Phone 592-2218 for appointment to view.

ROSE HILL AGENCIES LTD.
Real Estate and Insurance
908 Hillside Ave. 386-5178

250 HOUSES FOR SALE

PEMBERTON HOLMES
1002 GOV'T
384-8126
"SINCE 1887"

OPEN HOUSE
No. 77 BEACH DRIVE
SAT., AUG. 21, 2-5 P.M.
SUPERBLY LOCATED, SPACIOUS OAK BAY FAMILY HOME. SEE SMALL DISPLAY ADVERTISEMENT FINANCIAL PAGE COLONIST AND TIMES THURSDAY ONWARDS FOR MORE INFORMATION.
In attendance, Stuart Simpson Res. 598-8466 for prior viewing.

1928 BEACH DR.
WILLOWS AREA
A drive-by will indicate the unusually high standard of maintenance. Main floor of 1438 sq. ft. provides large, bright 20x17 living room, separate dining room (both oak parquet floored), spacious kitchen and two twin bedrooms. Downstairs three fully finished bedrooms, 2-pce. and shower, and space for recreation room with set-back bar. Fully fenced rear garden — an excellent lot of approximately 75x135.
$41,500
Viewing by appointment at any reasonable time through
STUART SIMPSON
RES. 598-6536

CADBORO BAY
EXCITING VIEWS
$59,900
Still looking for that custom type 3-bedroom plus den on main floor with seclusion at rear and on a quiet street? This 1956 bungalow is nestled in the trees with mystic ravine at rear providing complete privacy. Living room with natural fireplace, oak floors throughout, separate dining room with door leading to spacious and attractive sundeck. Master bedroom 17x15 with en suite, plus walk-in closet. Full basement features extraordinary fitted 25x15 ft. recreation room with heatilator fireplace, plus 14x12 L., oodles of cedar lined storage, etc., Easy financing available.
Call — C. A. CLIFF ANDERSON
477-3994 OR 384-8126

ULTRA CONTEMPORARY WITH PRIVATE BEACH
This unusual home of 4 bedrooms, a studio 3 storeys high, with living room on second floor, is located in Gordon Head. Asking $76,500.
—WATERFRONT—
384-8126 JIM McNAUGHT 382-8943

SECLUSION ON A CUL-DE-SAC
With beautiful gardens and in immaculate condition, this 2 or 3-bedroom home in quiet and beam style is a MUST SEE for the particular purchaser. It is truly charming and quite worthy of the word "beautiful".
$36,500
384-8126 JIM McNAUGHT 382-8943

CADBORO BAY OVERLOOKING PARK
ONLY $25,900
An exceptional opportunity for you to get situated in one of the finest areas of Victoria, near to the beach, bus, shops, schools and university. 1957 two-bedroom bungalow in mint condition. Large living room with panelled feature wall and fireplace. Dining room has built-in china cabinet, leaded door. Bright, cheery kitchen has eating area, also entry to side drive attached garage. Full basement with nicely finished recreation room. Beautifully landscaped property 62x237 ft. Phone quickly on this one.
C. A. CLIFF ANDERSON
477-3994 or 384-8126

WATERFRONT
SAKE POINT-ESQUIMALT
10-ROOM ESTATE
A large lot with an older home loaded with charm. Large brick fireplaces, open beam ceilings, large dining rooms, etc. Fantastic views of sea and mountains. Grounds in immaculate condition. This home was designed for luxurious living at only $45,000.
LARRY BROOKS
384-8126 478-2918

$17,900
This is a perfect starter which can be purchased for a LOW DOWN PAYMENT. Situated in a new subdivision this must be seen. Please call
LARRY M. BROOKS
384-8126 or 478-2918

COMPLETE SECLUSION
$32,000
This 4-bedroom home is only 9 minutes from the city centre but has all the amenities of estate living. Large fir trees, rock gardens, fruit trees, and a view of the water from atop a rock knoll. Quite different in every aspect. For further information call me.
JOHN F. COLWELL
384-8126 592-9828

ONLY $16,950
Older-styled 3-bedroom home in good condition on smaller garden lot — OOM heating — wiring and plumbing renewed — a real family home for the "Go-Home-for-Lunch" father — financing arranged to interested purchaser — see it now with
GORDON D. PAGE
384-8126 477-8058

2 NEW HOUSES
$24,900
1—3-Bedroom split level, open beam, situated on a beautifully treed and rocky lot near Colwood.
2—3-Bedroom, 2 bathroom chalet in the Royal Oak area. Over 1400 sq. ft. of living area. Truly magnificent.
LARRY BROOKS
384-8126 or 478-2918

KER and STEPHENSON LIMITED
480 Broughton Street
Across From Eaton's Carpark
385-3411, DAY or NIGHT

LUXURY HOME
$39,750
"Ship Shape" inside and out, 3 bedrooms, double plumbing plus open stairs to lovely lower level. Backing on delightful wooded area of St. Margarets school.
MRS. LEILA RYAN
385-3411

DIRECT FROM ENGINEERED HOMES
SIDNEY
3-bedroom home with split-level entrance way. Situated on a cul-de-sac on severed lot and paved streets. Only $20,950 full price. Large NHA mortgage. Possession Oct. 1st.
GORDON HEAD
Featuring 8¾% NHA mortgage, offering prestige location, custom designed homes, L-shaped living room and dining room, 1½ baths, full basements, carports and services, lots. Full price starting at $29,975. Payments $202.81 P.I. $4,977 cash to one NHA mortgage. You may choose your own color decor.
Phone Kelly Nemeth, 477-4641
Lou Salon, 383-2625
ENGINEERED HOMES
385-6211

BY OWNER—TWO HOUSES
TEN FEET TOUCHING
1. Behind plant, cool weeping willow privacy screen. Double plumbing creates optional fully self-contained separate-entrance in-law suite. 1950 sq. ft. $21,000.
2. Well off road. 900 sq. ft. with good first mortgage available. 740 Newbury. 384-9366.

FOR SALE BY OWNER, OLDER five-room Oak Bay home. Corner lot near St. Patrick's Church. 2074 Florence St.

255 COUNTRY HOMES AND PROPERTIES

10.3 ACRE FARM
HIGH VIEWS
SECLUDED — TREES
Beautiful treed, sloping land, North Saanich near Experimental Farm. Large older family home (1800 sq. ft. plus full basement) with 3 bedrooms, 30x21 LR with fireplace and two sets patio doors, separate 12x12 DR (or den) with fireplace and patio doors; two bathrooms. Small 2-room cottage, two stable barns and other outbuildings. Tall fir, arbutus and garwood. 494 feet frontage. Asking $48,500; an excellent investment.
BRENT D. EWING
(384-1977)
BAYSHORE REALTY LTD.
384-6424

GRAE LANGSTON 384-8596
OFFERS
Near Brentwood $29,900. 2½ acres, older but modernized home. Two bedrooms up and one down in full basement. Want to keep a horse?
10 miles from town $45,000. 4 acres in natural state. Large four year old home, two bedrooms but room for lots more or convert to duplex for your grown family. Vendor open to offers.
Cobble Hill $16,000. 3½ acres set up for horses. Older four bedroom family size farm home, two small barns, new drilled well.
CALL GRAE LANGSTON 384-8596
Island Pacific Realty 386-6231

NEW HOME
"I LOVE LIVING IN THE COUNTRY"
Central Saanich, where they grow big lots (100'x200')! Views in all directions. Cathedral, en suite, sundeck, finished recreation room, wall-to-wall, etc. Ready before school starts. $32,500.
BRENT D. EWING
(384-1977)
BAYSHORE REALTY LTD.
384-6424

EAST SOOKE
A—47 GILLESPIE ROAD, 3-bedroom home overlooking your own PRIVATE 3 acres of grass, lovely secluded spot $36,500. Good terms.
B—5249 SOOKE ROAD, several acres on both sides of road overlooking ocean to COOPERS COVE waterfront, private beach, etc. Charming 2 or 3-bedroom home, huge living room and deck giving complete seclusion in front of big stone fireplace. Workshop and bathrooms. Good terms offered on price UNDER $30,000.
384-8126 DR. 479-8177 HOLMES PEMBERTON, HOLMES LTD.

RIDING STABLE POTENTIAL
5 ROLLING ACRES
North Saanich area, 2 - 2 bedrooms, good living room with fireplace and W-W. Small den or office, full basement, 30x54 barn, auto oil heat. Small orchard and nice pasture. Seeing is believing. Only $21,900 with large 9% financing. Just listing, should move quickly. LARRY GUAGLIOTTI 386-6231 or 479-6609 Island Pacific Realty.

Saanich Peninsula — Sidney
GORDON HULME LTD.
2444 Beacon Ave.
656-1154

BRENTWOOD PROPERTIES
Your Brentwood Bay Realtors for Properties and Insurance
652-1141

SHAWNIGAN LAKE
Year round home on large secluded lakeshore lot on 22 miles from Victoria. Private well, new modern septic tank system. Electric heat. 3 bedrooms, large kitchen, modern bath. Fireplace. All furnishings, boat and motor, included. Asking $28,500 with $14,500 cash to mortgage. Phone 112-743-5040.
SAANICH PENINSULA PROPERTIES LTD.
For all Real Estate Requirements
Box 1235, Sidney, B.C. 656-4090

SIDNEY REALTY LTD.
656-2928
Real Estate — Insurance
Serving the Saanich Peninsula

CAPITAL REGION AGENCIES
2481 Beacon Ave., Sidney, B.C.
— 656-3951 —
Confidence — Stability, Action!

20-YEAR-OLD 3-BEDROOM home on 3 wooded acres, Saanich. $32,000 from Owner. 592-7551.

256 WATERFRONT PROPERTIES

SHAWNIGAN LAKE
GET THE EVENING SUN
2 BDRM., 4-yr.-old cottage with 50 ft. frontage. Good beach and older home on property which could be renovated. Large lot.
Also on the East side a 3-bdrm, fully furnished, all-year round home with electric heat. Large lot. Excellent boating and swimming facilities.
ASKING $37,500
Please Call MR. CUSTANCE
Swinerton, Stewart Clark Ltd.
385-2481

PERFECT SECLUSION WATERFRONT
Modern home — seven rooms — two full bathrms. Beautiful wall-to-wall carpet. Dream kitchen with all equipment. Situated on the Selkirk Waters. Peace, Quiet, Seclusion and a lovely home. MUST SELL. Price $42,500, easy terms. CALL MR. L. WRIGHT, 388-4271 or 479-2158.
J. H. Whittome and Co. Ltd.

WATERFRONT LOT
Drive out to Sooke, turn left at Solent, right on Lanark, to dead-end of Sienico. See our sign on 66 ft. waterfront by 200 ft. deep (average). Interesting building site. (Fine homes nearby.) Firm price — cash only $11,000. Phone JOHN RUSSELL, 384-2955 or evenings at 592-3248. Mayfair Realty Ltd.

APPROX. 50 ACRES ON COOPERS COVE, 18 miles from Victoria. Mostly high view property with fine building sites and some 1700 ft. waterfront, 2300 ft. main road frontage. Real INVESTMENT value at $38,000, terms.
DESMOND HOLMES
384-8126 DR. 479-3227
PEMBERTON, HOLMES LTD.

ALBERT HEAD WATERFRONT
On Sts. of Juan de Fuca. View of city. Easy access to beach. City water and hydro. $14,400. Shirley Wilde of Rex Hughes Agencies, 478-1729 or Res. 478-3459.

150 FEET WATERFRONT
Just over 3 acres, cleared with gentle slope towards sea, back wooded between buildings and road. Price includes boats and machinery offered at $27,900. Call ROMA NICOLL, 386-2955, Mayfair Realty Ltd.

OPEN HOUSE
37 MAQUINNA
Thurs., 1:30 to 4
Fri., 2-4 p.m.
See Classified ad for details
F. Mauger, 384-9001
Broadview Properties Ltd.

DOLPHIN BEACH ESTATES
MAGNIFICENT WATERFRONT AND VIEW LOTS
DOLPHIN AGENCIES LTD.
P.O. BOX 309, PARKSVILLE
PHONE 248-8158

1.74 ACRES — COLE BAY
Quiet secluded setting off semi-private road 290' of beautiful beach. Asking $45,000. G. Devlin 385-2725 or 382-2760.

WATERFRONT AND SEA-VIEW lots on Denman Island, $4,500 and up. Seaview Land Estates Ltd., 813 Fort, 383-7322, 477-6744.

ONE ACRE ON COWICHAN River, 100 ft. frontage. Telephone and hydro. Phone 746-4919 or 746-6753.

256 WATERFRONT PROPERTIES

PEMBERTON HOLMES LTD.
384-8126

1—Handsome panabode home facing south on magnificent Fanham Harbour, sheltered private cove, seclusion and tranquility in a wooded setting. $45,000.

2—Ardmore — 200 ft. frontage on warm Saanich Inlet. Comfortable four-bedroom house on 1.4 acres. $46,500.

3—Own your own Peninsula? Why not! Magnificently treed three plus acre point facing southeast on Tribune Bay, Hornby Island. 700 feet of shoreline. Hard by one of the finest white sand bathing beaches in B.C. Asking $35,000.

4—North of Cherry Point .22 acre with 600 feet of sandy beach. Sound three bedroom house and a profusion of fruit trees and garden. $49,000.

G. Peredeski 656-4293
T. Bovey 652-2324

DENMAN HORNBY
WATERFRONT
Sea-view lots and acreage from $3,000. Modern Property Development, 613 Fort. 382-7522.

240' ON QUIET POOL OF KOKSILAH River, semi-cleared, $6,000, terms. 382-7522, Rainsford, 613 Fort.

258 CONDOMINIUMS AND TOWNHOUSES

3 OAK BAY SUITES

WATERFRONT SUITE
Beautifully appointed and tastefully decorated 2-bdrm. main floor suite, top quality wall-to-wall carpeting. Right on the waterfront with glorious unobstructed views. Only occasionally do we have this type of accommodation available.
$31,500.

PANORAMIC SEAVIEW
2-bedrm. suite with the most interesting marine view from the lower Island. Just listed, with quick possession.
$25,000.

VACANT POSSESSION
2-bedrm. ground floor suite, with pleasant outlook, a quiet block on a quiet street just off Beach Drive. Immediate possession and priced for QUICK SALE, $17,900.
Please Call MR. CUSTANCE
Swinerton, Stewart Clark Ltd.
385-2481

OPEN DAILY FOR YOUR INSPECTION
1:30-4:30 P.M.
EVERY DAY
EXCEPT SUNDAY
BAYSHORE VILLA
1488 DALLAS ROAD
A SEAFRONT CONDOMINIUM
ONLY 2 LEFT
Featuring luxurious carefree living, 2 bedrooms, den and wood-burning fireplace. Only two suites per floor for the ultimate in privacy and spacious lifestyle. Call 386-2955 for JOHN RUSSELL or STAN JAMES for viewing. (Trade in your residence if you wish.) Mayfair Realty Ltd.

ROSEHILL MANOR
Nice 2-bedroom suite, cabinet electric kitchen, 1-year-old. Controlled entrance. Elevator service and parking. All this for $17,900, terms, some trades possible. Call FRED BERGMAN, 386-2955. Mayfair Realty Ltd.

263 GARAGES FOR SALE, RENT OR WANTED

HEATED GARAGE FOR RENT, 20'x10', Fairfield district. 384-8506.

265 HOUSES WANTED TO BUY

WANTED: VLA
Urgently required VLA home (.4 acre lot) by Aug. 1st up to $22,000.
ALSO
Investor client wishes to buy a number of FURNISHED or UNFURNISHED houses.
F. SHERWOOD, 386-7921
BOORMAN INVESTMENT CO.
1111 GOVERNMENT STREET

PLEASE CALL ME!
Client requires a VLA property in Lakehill Elementary and Reynolds High area, up to $35,000. Three bedrooms, full basement, with, of course, a nice home. Call ROMA NICOLL, 386-2955, Mayfair Realty Ltd.

CASH BUYERS LOOKING FOR NEWER AND OLDER HOMES REGARDLESS OF CONDITION OR LOCATION. CALL ME FOR FREE ESTIMATE. NO OBLIGATION, TED CHARTRES, 385-2458, BYRON PRICE AND ASSOCIATES LTD.

URGENTLY REQUIRED
Oak Bay or Fairfield, 1 bedroom, retirement type home, must have early possession. All cash to $22,000. Yours may be the one call we now. LARRY GUAGLIOTTI, 386-6231 or 479-6609, Island Pacific Realty.

A SINCERE CLIENT REQUIRES a 3 bedroom home with full basement in good residential area. Full price $25,000, to $28,000, cash or cash to mortgage. Call Herb Hodgson 384-7189 Res. 383-3435 Douglas Hawkes Ltd.

CASH CLIENTS
will pay all cash or cash to mortgage for your 2 or 3-bedroom home with basement if possible. Call Victor Wong 385-2469 or 479-4569, Byron Price and Associates Ltd.

GENUINE REQUEST FOR A 3-bedroom family home in or near Gorge area. Will pay to approximately $20,000 with large down-payment. Please call FRANK BOUSFIELD at 386-2955. Mayfair Realty Ltd.

I WILL BUY YOUR 3 OR 3-bedroom home immediately for cash if it's suitable for rental purposes. For fast action call my agent J. ROGERS at BLOCK BROS. REALTY anytime. 386-3231.

WANTED: 2 OR 3-BEDROOM modern home, any good area, $26,000 to $28,000. All cash. Quick decision. Phone C. H. Holland, Realtor, 385-0624 or 592-0619.

1 OR 2-BEDRM. HOME WANTED! Preferably in James Bay or Fairfield area in good condition. I have a CASH buyer who is in need! Phone Lawrence Scott of Rex Hughes Agencies 478-1720 or Res. 478-1640.

VLA APPROVED HOUSE, 2 BEDrooms, with self-contained in-law suite. Principals only. Area near Quadra-McKenzie Streets. Write K. R. Smith, 1318 Falls Road, Port Alberni, B.C.

GUARANTEED
If suitable for rental or fix up for resale my client will buy for cash to you, not over $20,000.
BEN GREIG
Island Pacific Realty, 386-6231

URGENTLY REQUIRED, SMALL HOMES FOR CASH OR ON TERMS. PLEASE CONTACT MY AGENT, FRED GRAVELL, BAYSHORE REALTY LTD., 386-6424.

2 BEDROOM HOME WITH NO steps up to $19,000.00 for couple from back east. Cash or terms. FREDDY STARKE 385-6231 or 384-9633 Island Pacific Realty.

WANTED FOR MY CLIENT, 3 OR 3-Bdrm. house, full Bsmt., close to school up to $28,000. Please call Donna Pretula, 386-7911, 384-8057. Shirley Philips Hornblinders Ltd.

WANTED CABIN ON GALIANO from approximately Sept. 4-12. Victoria Press, Box 247.

PRIVATE PARTY
Royal Oak School District, cash or cash to mortgage. 479-2807.

HOUSE ON LARGE LOT, 3 MILE circle, $18,000 cash. 386-7088.

268 LISTINGS WANTED

THINKING OF SELLING?
Call me for an evaluation. No obligation. Proven record of sales over several years.
MR. BAXTER, 385-2471
Johnston and Co. Ltd.

270 EXCHANGE REAL ESTATE

VENDOR WILL TRADE
In his 6-suite revenue building in good holding property area, on small apartment block or motel. Asking $30,950. TONI CANNON, 598-4431. Block Bros. Realty, 386-3231.

BARGAIN
Executive type 2-bedroom and den, basement, oil, fridge, range, w. to w. carpet, secluded, treed, 1¾ acre, water view, near Sooke. Trade, terms. Owner. 592-3658.

271 LOTS FOR SALE

PRIME TREED SEWERED LOTS off Mackenzie on the top best part of Oakwinds Street. Fully serviced with fully paid, paved road, curb, gutter, water main, drain, 1-3 of underground wiring. Neighboring homes $35,500 to $42,000. Our lots from $4,600 up. Area 8,400 square feet lot. We urge you to see us for a reasonably priced custom built home.
KASAPI CONSTRUCTION
638 Dupplin Road. Phone 386-6191
A. A. KASAPI 592-6081

CHOICE SEWERED LOT ESQUIMALT
Ideal location for duplex or single family residence, Fernhill Road. 67'x110', Nicely treed. Price $10,500.
TED PARTRIDGE
384-8126 592-3461
PEMBERTON, HOLMES LTD.

SAVE, DEAL WITH THE OWNER DIRECTLY
Salem Sea-Sites Ltd., 598-5782 or Our resident Representative David Bailey, on Nesfiune Rd., 656-1494. Beautiful ½ acre serviced lots at Swartz Bay, off Landsend Road. Owner financing service. Easy terms.
SALEM PARK DIVISION

FOUR LOTS
(ONLY 3 LEFT)
ARDMORE DISTRICT
Priced at $7,400 to $7,900, $6,700 and $6,000. These prices were set in order to sell the property quickly. Excellent location, smallest lot is .72 of an acre. For further information call
JOHN F. COLWELL
384-8126 592-9828
Pemberton, Holmes Ltd.

PRIME SLOPING HALF ACRE LOTS
Close to the sea in North Saanich. Beautifully treed with healthy cedar, maple, and fir. Hydro and water. Perc beautifully. Some with sea view. Priced from $4750 to $5500. Contact
J. J. BELL 656-4293
G. P. PERAULT, 652-4525
J. L. G. BOVEY 652-2324
PEMBERTON, HOLMES LTD.
384-8126

EXCELLENT LOTS
$8,400, No. 1 corner, .54 of acre. $7,900, Sooke, Wright Ave., 80x209. $5,000, Sooke, Maple Ave., 80x248. $5,500, Salt Spring, .92 of acre. $4,950, Cedar, near Nanaimo, 110x249, ideal for mobile home. Int. McCandless Realty 383-6111 low terms on some.

CENTRAL SAANICH
¾ of an acre. Semi-cleared with nice trees. High location, lovely homes on adjacent lots. $11,000. Call ROMA NICOLL, 386-2955. Mayfair Realty Ltd.

DRIVE BY
LOT ON GLYN ROAD
OFF WILKINSON ROAD
Very nice location. Trees. Lot size 80x134. Full price only $4,500.
TED GRAVES 384-6424
BAYSHORE REALTY LTD.

METCHOSIN ACREAGE
27 acres of prime flat land on main road, ideal holding property for subdivision. JERRY CANTHIER, 386-2931, 479-3827. Block Bros. Realty Ltd.

2 LOTS IN OAK BA

MORGAN HI and LOIS KERRY DRAKE ARCHIE LIL ABNER JUDGE PARKER BLONDIE RIP KIRBY POGO MARY WORTH

M.V. Chesnut

A Slack Time

Late August is a fairly slack time in the garden. The pressure is off, the work has eased up, and even the grass isn't growing as fast as it did earlier in the season, so we don't have to mow so often. There are days when we can afford the time to indulge in a spot of high-power loafing — time to just sit and enjoy our gardens. With all this respite, though, there are still a few odd jobs which, while not in the least urgent, will contribute quite a bit to the appearance and well-being of the garden.

★ ★ ★

There are the edges where the lawn meets the flower beds, for instance. When the work is more pressing, we are usually content just to roll the lawn mower over these, teetering precariously on one wheel. By this time of year, some fairly long wisps of grass which have evaded the mower will be growing down into the beds. These should be lifted and clipped back, either with the edging shears or with an old carving knife.

It is a good idea to keep an eye on the edging plants — Sweet Alyssum, Lobelia and the like — planted around the border of our flower beds. If these have spilled forward over on to the grass, they may easily spoil the turf at that point.

Start at the back of the plant, and with the help of a few homemade wire "hairpins," gradually coax the growth back into a more suitable position rather than just pushing it back.

Most of our common edging plants respond beautifully to this gentle persuasion, except perhaps Tagetes, which can be pruned skillfully with a pair of scissors. Make a note for next year to set the edging plants farther back from the edge, allowing about 10 inches from the front row edging plants to the grass.

The perennial plants which have passed out of bloom should have their flowering stems removed, but nothing more drastic than this. Every healthy leaf should be retained in order to plump up the roots for next year's display. The flower spikes of delphinium and lupin should be cut off at a point just above the main mass of leaves, as secondary spikes will often spring from the old main stem.

★ ★ ★

There is still time to dig up, divide and replant the pyrethrums, although the ideal time is immediately after the first flush of bloom. Replant the divisions straight away, and water them in with a starter solution such as Dixon-Reid Vitamin B-1, Transplantone, Alginure or Ortho Upstart; these preparations all help counteract transplanting shock. It is most important that pyrethrums shouldn't be out of the ground for more than ten minutes or so at this season of the year, for the fine, fibrous roots can perish from dryness very quickly.

★ ★ ★

It won't be long now before the onions start to ripen, and you can help them along with a light dressing of superphosphate to condition them for the ripening process. You don't need very much — about half a cupful per running yard of row is enough. Simply scratch it into the soil surface on both sides of the row, about 1½ inches away from the plants.

Soil which has become mounded up around the onion bulbs should be removed carefully with the fingers, so the bulb appears to be sitting right up on the surface. The idea here is to expose as much of the bulb's surface as possible to the sun and weather. Do the job with gentle fingers, though, for it is still a little early for any root disturbance.

Art Buchwald

Bankruptcy Next?

(By popular request we are reprinting Art Buchwald's famous article on Barbie dolls).

I have nothing against toy companies. In their own way, they bring happiness to the hearts of our young ones and they give employment to thousands of people all over the country. It is only when they try to bankrupt us that I feel we should speak out. If my situation is duplicated around the nation, every father who has a daughter between the ages of four and 12 is going to have to apply for relief. This is what happened:

★ ★ ★

My seven-year-old daughter requested, four months ago, a Barbie doll. Now, as far as I'm concerned, one doll is just like another and since the Barbie doll costs only $3 I was happy to oblige.

I brought the doll home and thought nothing more of it until a week later when my daughter came in and said, "Barbie needs a negligee."

"So does your mother," I replied.

"But there is one in the catalogue for only $3," she cried.

"What catalogue?"

"The one that came with the doll."

★ ★ ★

I grabbed the catalogue and, much to my horror, discovered what the sellers of Barbie were up to. They'll let you have the doll for $3, but you have to buy clothes for her at an average of $3 a crack. They have about 200 outfits, from ice-skating skirts to mink jackets, and a girl's status in the community is based on how many Barbie clothes she has for her doll.

The first time I took my daughter to the store I spent $3 on a dress for her and $25 to outfit her Barbie doll.

A week later my daughter came in and said, "Barbie wants to be an airline stewardess."

"So let her be an airline stewardess," I said.

"She needs a uniform. It's only $3.50."

I gave her the $3.50.

Barbie didn't stay a stewardess long. She decided she wanted to be a nurse ($) then a singer in a night club ($3) then a professional dancer ($3).

One day my daughter walked in and said, "Barbie's lonely."

"Let her join a sorority," I said.

"She wants Ken."

"Who is Ken?"

★ ★ ★

She showed me the catalogue. Sure enough, there was a doll named Ken, the same size as Barbie, with crew-cut hair, a vinyl plastic chest and movable arms and legs.

"If you don't get Ken," my daughter cried, "Barbie will grow up to be an old maid."

So I went out and bought Ken ($3.50). Ken needed a tuxedo ($5), a raincoat ($2.50), a terry-cloth robe and an electric razor ($2), tennis togs ($3), pajamas ($1.50) and several single-breasted suits ($27).

Pretty soon I had put up $400 to protect my original $3 investment.

Then one evening my daughter came in with a shocker.

"Barbie and Ken are getting married. Here is the list of wedding clothes they'll need as well as a picture of Barbie's dream house."

★ ★ ★

"Seven ninety-five for a house?" I shouted. "Why can't they live on a shelf like the rest of your dolls?"

The tears started to flow. "They want to live together as man and wife."

Well, Barbie and Ken are now happily married and living in their dream house with $3,000 worth of clothes hanging in the closet. I wish I could say that all was well, but yesterday my daughter announced that Midge ($3) was coming to visit them. And she doesn't have a thing to wear.

Marilyn Beck

Redheads Part

Red and **Georgia Skelton** have most definitely come to a parting of the ways. It's a marital split that must be considered the shocker of the season. True, the comedian and his Little Red, as he refers to his former model wife, have had other serious quarrels since their marriage on March 9, 1945, while Pfc. Skelton was on leave from Camp Kellam, N.J. After all, both have the volatile dispositions redheads are famous for. And, true, the comedian has been depressed since the cancellation of his NBC TV series this year, in a mood that probably wasn't helpful in easing marital tensions. Still, I can't forget Red's observations to me about his wife, and how he has felt compelled to write her daily love letters, composed in the early morning hours before she arose.

★ ★ ★

Raymond Burr was glad to get away from his home lot and to San Francisco for location shooting on the NBC two-hour film which blends Ironside and Sarge for a new-season premiere splash. Raymond's elderly father is hospitalized in that city and he was able to use his off-camera hours for some visits with his dad.

Peter Fonda continues his nation-wide The Hired Hand promotional trek. And, as always, Peter is travelling light. Pete told me his on-the-road wardrobe fits into a small duffle bag. With enough room left over for a very complete sewing kit because the clothes are very old and tattered and likely to split without notice. It's not that Peter's frugal with his money. He owns an 80-foot yacht. He just doesn't think clothes are very important, and has this thing about not throwing duds away until the very, very last moment.

★ ★ ★

Hurray! **Sally Struthers** is abandoning that silly **Shirley Temple** hairdo she's been sporting on All in the Family. When that CBS show debuts for the new season, you'll be seeing Archie's daughter wearing her locks very straight and simple, very "today."

★ ★ ★

When I referred to **George Kennedy's** Sarge series as "God Squad," he laughed that he liked the label. So, evidently, does the rest of the crew because now they've had stencils made and are walking around that NBC set in God Squad T-shirts.

Personal Conflicts

DR. STUART ROSENBERG

The passion which causes us to arise each day praying "Let me win today, O Lord" is deeply at the heart of many personal conflicts, much community strife, and surely underlies much of the world's tensions.

Most of the time we destroy those whom we should love, for no real cause. We hate because we don't know how to argue without hurting. We hate because we don't know how to win!

★ ★ ★

The idea of universal warlessness, the hopeful view that man can yet overcome his beast-like nature, is deeply ingrained in the message of the Jewish prophets. But beyond the prophets, it was the Rabbis of the Talmud in fact, whose very style of life created a unique, revolutionary, radical and daring approach to the human, aggressive situation.

What is the Talmud? It is an effort of brilliant men to explain to one another why each adhered to his own particular ancestral ways in great or in small matters, in matters of rituals, in doctrines, as well as in what they each considered to be right and just for the individual or for the nation.

There were many different schools of thought, and certainly, each group, accustomed to distinctive ways of action and thought, was convinced that it was right. The school of Shammai most likely felt that any departure from its own style and ways would shake the world. The school of Hillel was certainly as adamant over the importance of its own customs and views.

★ ★ ★

Now here is the point of all points regarding the message of the Talmud: It is a tribute to these great men, to their predecessors, to their followers, that differences which divided them from each other, differences which were vitally important, differences which were matters of life and death, led only to controversy and to argument, and not to battle or death.

★ ★ ★

In other places and in other times such conflicts have led to disastrous wars. But we have no example elsewhere in the world where differences of opinion, so deep and so fundamental as existed in the days of the Talmud, were reflected in arguments and in controversies that were intellectual and scholarly and not bloody.

Their quarrels were transformed from the street, the market-place, and the national economy, where they could have caused riots and wars, to the academies, where at worst, these quarrels could have led to shouting but at best to a discussion and a debate concerning the unresolved differences.

Thus, the Talmud is the record of human differences ending up in human debate and human agreement. Very few of the men who argued succeeded in convincing their antagonists.

But this is not the point. The views of the disputants were always recorded in the Talmud, the majority together with the minority.

★ ★ ★

And this is what is so significant about the Talmudic contribution to human understanding. Even when the majority considered the minority wrong, the minority's viewpoint was never suppressed. It was always recorded, side by side.

Thus, the Talmud was a world where nobody lost because nobody won!

'I Dare
To Sh
REIGATE, England (AP) — "I dare you to shoot me," Stanley Kennedy told a neighbor who poked his hunting rifle over the garden fence.
A minute later, three people lay dead in a fusillade of shots.
They were Kennedy and his wife Daphne, both 55, and the neighbor William Hall, 64.
A coroner's court heard Wednesday of the feud between the two families who lived side by side on a wealthy housing estate near here.
It ruled that Hall murdered
★ ★ ★ ★ ★
GIANT D
P.D.
CRAIGFLOWER
Prices Effective
THURS.,
Weekdays, 9 to 9
We Reserve the Ri
GRANULATED
SUGAR
With $10 order or over 10
Canada Choice, Can Good
CROSS RI ROAST lb.
Canada Choice, Can Good
CHUCK STE (Bone In) lb.
FRESH UTILITY
TURKEY
While Stock Lasts,
VAN ISLE
ICE CREA
Reg. $1.20, ½-gal.
CUTCHER OR AS
SHRIM
Reg. 49c tin
LAGUNE MINCED
SOCKEYE SALMON
Reg. 59c 8-oz. tin
NABOB JELL POWDER
Reg. 10c pkg.
BLEACH
JAVEX
Reg. 99c 128-oz. j
FACELLE ROYA
FACIAL T
Reg. 39c pkg.
LAUNDRY DETE
ARCTIC P
Reg. 1.99, KING
CARNATION FR
FRENCH
4-lb. bag
LOCAL NO. 1
POTATOE
Reg. 49c 10-l
GOLDEN RIPE
BANANAS
Reg. 2 lbs. 39c.
SNOBOY SEEDI
GRAP
Reg. 39c lb.
★ ★ ★ ★

'I Dare You To Shoot Me'

REIGATE, England (AP) — "I dare you to shoot me," Stanley Kennedy told a neighbor who poked his hunting rifle over the garden fence.

A minute later, three people lay dead in a fusillade of shots.

They were Kennedy and his wife Daphne, both 55, and the neighbor William Hall, 64.

A coroner's court heard Wednesday of the feud between the two families who lived side by side on a wealthy housing estate near here.

It ruled that Hall murdered the Kennedys and then committed suicide. The shootings occurred last month.

Mrs. Mary Hall told the court her husband went out to shoot a squirrel in the garden and was taunted across the fence by Kennedy with a dare to shoot him instead.

Hall, who was in pain after a series of operations and had already quarrelled with the Kennedys, pulled the trigger and pumped 10 shots into the couple.

Then he told his wife "I'm sorry," pulled out an old service revolver and shot himself in the head.

GIANT DISCOUNT

P.D.Y. FOOD CENTRE

CRAIGFLOWER AND TILLICUM

Prices Effective, August 19, 20, 21
THURS., FRI., SAT.

Weekdays, 9 to 9 — Sundays, 10 to 7
We Reserve the Right to Limit Quantities

GRANULATED SUGAR — With $10 order or over — 10 lb. bag — 79¢

Canada Choice, Canada Good CROSS RIB ROAST lb. — 79¢

Canada Choice, Canada Good CHUCK STEAK (Bone In) lb. — 57¢

FRESH UTILITY TURKEYS — While Stock Lasts, lb. — 45¢

VAN ISLE ICE CREAM — Reg. $1.20, ½-gal. ctn. — 98¢

CUTCHER OR ASTRA SHRIMPS — Reg. 49c tin — 39¢

LAGUNE MINCED SOCKEYE SALMON — Reg. 59c 8-oz. tin — 39¢

NABOB JELLY POWDER — Reg. 10c pkg. 6 pkgs. — 49¢

BLEACH JAVEX — Reg. 99c 128-oz. jug — 69¢

FACELLE ROYALE 400's FACIAL TISSUE — Reg. 39c pkg. 3 pkgs. — 1.00

LAUNDRY DETERGENT ARCTIC POWER — Reg. 1.99, KING SIZE — 1.49

CARNATION FROZEN FRENCH FRIES — 4-lb. bag — 69¢

LOCAL NO. 1 POTATOES — Reg. 49c 10-lb. — 39¢

GOLDEN RIPE BANANAS — Reg. 2 lbs. 89c. lb. — 10¢

SNOBOY SEEDLESS GRAPES — Reg. 39c lb. — 29¢

the Bay

Today.... OUR BEST SELLER SALE

Every item a winner! All greatly reduced to offer you the biggest value in the merchandise you want. Everything from the skin out for men, women and young moderns.

POLYESTER PANTS are crease resistant, machine washable and dryable. Pull-on style with elastic waist band, illusion flare. Black, white, navy, purple in the group. Sizes 10-18.
Sale, each **9.99**
Sportswear, VICTORIA

PANT TOPS in cool cotton with long and ¾ sleeves in belted tunic style with mandarin neckline. Choose from assorted floral prints. Sizes 10-18.
Sale, each **9.99**
Sportswear, VICTORIA

LEATHER BOOTS in most wanted knee-high style with foam lining, zip closing. Broken size range in black or brown.
Sale, pair **17.99**
Young Footwear, VICTORIA

PRETTY NYLON ROBE flowing softly to ankle length. Printed nylon sheer over opaque nylon with self-piping, round neckline, velvet bow, zip front. Easy-care, quick drying. Sizes 12-18.
Sale, each **13.99**
Sleepwear, VICTORIA

VAN RAALTE FULL SLIPS of smooth fitting "Taffeknit" that doesn't cling. Has adjustable shoulder straps. White and nude in the group. Sizes: short, 32-36; average, 34 - 42, nude and tall, 34 - 42, 36 - 42 white.
Sale, each **6.99**
Underfashions, VICTORIA

SLEEPWEAR AND UNDERFASHIONS

NYLON SHEER WALTZ GOWN is pretty floral print over tricot with lavish trim around neckline, puff sleeves and ruffle. Pink, blue or maize in S.M.L.
Sale, each **6.99**

Oversize. Long length in pink or blue.
Sale, each **8.99**
Sleepwear, VICTORIA

DAISY FRESH PANTY GIRDLE is brief style in gentle control power net Lycra with elastic waist at thigh and 4 removable garters to wear with hose or panty hose. Skintone in S.M.L. XL.
Sale, each **4.99**

WOMEN'S CUFF PANTIES of sanitized rayon tricolese with covered elastic waistband, back gusset, aplique trim. White in M.L. and O.S.
Sale, each **89¢**

DAISY FRESH PANTY GIRDLE of power net Lycra with lace and marquesette front panel, double cuff at waist, lace trim and six garters. Average leg length. In white and skintone in M.L. XL.
Sale, each **8.99**

PETER PAN 'SIMPLY SOFT' BANDEAU of Antron nylon tricot with the all natural look with no seams to spoil the line. Lycra back, sides and undercups, demstretch straps. White 34-38 B, C, D cups. Nude 32-38 A, B, C, D cups.
Sale, each **3.99**

WONDERBRA UNDERWIRE BANDEAU BRA of crepeset tricot is skin soft with a comfortable uplift. Semi-stretch straps are non-curl and wire is well protected. White and skintone in 34-38, B and C cups.
Sale, each **5.49**
32-40 D and 34-40 DD cups.
Sale, each **6.49**

HIDDEN COMFORT BRIEFS of sanitized nylon tricot with elastic at waist and leg. Soft brushed nylon gusset. White and pastels.
Sale, each **79¢**
Underfashions, VICTORIA

FABRICS

59" POLYESTER KNITS with a crepe weave that's machine washable and dryable. A versatile fabric that makes up beautifully into casual or dressy clothes for summer and fall. 10 gorgeous colours to choose from.
Sale, yard **3.99**
Fashion Fabrics, VICTORIA

WOMEN'S SHIRTS, SWEATERS

LONG SLEEVED SHAPED BODY SHIRT has classic styling in stretch nylon. Machine washable and dryable. Red, navy, black and gold colours in the group. Sizes 10-18.
Sale, each **9.99**

CARDIGANS AND PULLOVERS in a wide assortment of styles and colours in sizes S.M.L. Warm and comfortable Acrylic.
Sale, each **5.49 - 12.49**
Women's Sportswear, VICTORIA

YOUNG MODERN CLOTHES

NAVY DENIM JEANS of rugged cotton, flare leg, button and zip front and belt loops. Sizes 7-13.
Sale, each **3.99**

DRIFTER PANTS are man styled in plains and stripes in assorted colours. A dressy casual pant with great style with button or zip fly, flare leg, wide belt loops. Sizes 5-13.
8.99

FOOTWEAR

WOMEN'S CASUALS are slip-on style in suedes and polished leathers. Have plush foam lining, low, leather heels. Broken size range, 5-9 with white, beige, taupe, navy and white, brown and black, blue, green in the group.
Sale, pair **5.99**
Young Modern Shoes, VICTORIA

9:30 DOOR OPENING SPECIALS

ON SALE ONE HOUR WHILE QUANTITIES LAST. PLEASE SHOP IN PERSON. NO PHONE, MAIL, C.O.D. OR DELIVERY.

WOMEN'S VAN RAALTE ANTRON BRIEFS with free-running elastic waist and leg. Lace trim. Foam white and pink. Sizes 5, 6, 7.
Sale, each **1.79**
Underfashions, VICTORIA

FIBERFILL BRA in cool, permanent press cotton with stretch straps, embroidered cups. White only in sizes 32-36, A and B cups.
Sale, each **1.49**
Underfashions, VICTORIA

WOMEN'S ASSORTED SPORTSWEAR offer some great buys! Tops, pants and shells in assorted colours. Broken size range.
Sale, each **99¢**
Sportswear, VICTORIA

SLEEVELESS SHELLS — Pastel colours. S.M.L.
Sale, each **99¢**

BOYS' LEATHER OXFORDS are ideal for school. Brown in broken size range, 8½ to 4.
Sale, pair **2.99**
Children's Shoes, VICTORIA

CHILDREN'S LEATHER SANDALS with closed heel and toe. Brown, red and white in the group. Sizes 7½ to 3.
Sale, pair **99¢**
Children's Shoes, VICTORIA

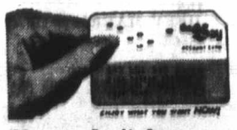

If you don't have a BAY ACCOUNT CARD phone the Credit Office, 385-1311 . . . we'll have it ready for you when you come in.

Use it for monthly charge or for easy monthly payments.

385-1311 DAILY STORE HOURS: 9:30 A.M. 'til 6 P.M. THURSDAY AND FRIDAY 'til 9:30 P.M. **FREE PARKING**

the Bay

THURSDAY

shop by phone . . . 385-1311

STATIONERY . . . lots of good back-to-school buys here!

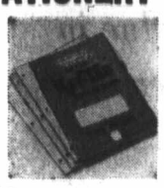

11
SUPER KEY TABS, narrow or wide rule. 4 per pack.
Sale, each .88

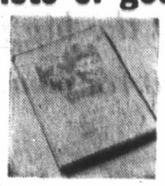

12
LOOSE LEAF REFILLS, 3-hole. Narrow, wide rule or plain. 275 sheets.
Sale, each .88

13
STENOGRAPHERS' NOTE BOOKS with centre line, faint rule.
Sale, 3 for .88

14
REEVES TEMPO DISC WATER COLOURS. Six, with brush.
Sale, each .88

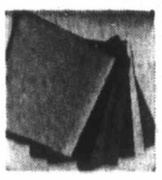

15
DUO TANG COVERS, 2-pin. 7 in pkg.
Sale, pkg. .88

16
WHITE BOND TYPING PAPER, 8½"x11". 250 sheets.
Sale, each .88

17
PRINTS OF FAMOUS PAINTINGS in 2 sizes, 8"x10" and 11"x14".
Sale, 2 for .88

18
SCOTCHGARD rain and spot repeller. 11 oz.
Sale, each 1.88

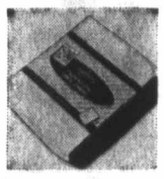

19
YELLOW COPY PAPER, 8½"x11". 500 sheets.
Sale, each .88

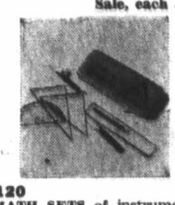

120
MATH SETS of instruments in metal box. No. 2 style.
Sale, each .88

121
RUBBER CEMENT does not soak through paper. 4 oz.
Sale, 2 for .88

122
JUMBO LETTER PADS, 8"x10" white vellum finish.
Sale, 2 for .88

123
JUMBO NOTE PADS, 5"x8", white vellum finish.
Sale, 3 for .88

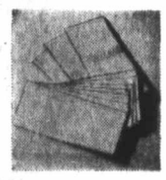

124
BUSINESS ENVELOPES, No. 8 size. White, woven. 100 per pack.
Sale, 2 pkgs. .88

125
DIET SCALES for weight watchers.
Sale, each .88

126
FANTASTIC LINT BRUSH.
Sale, each 1.88

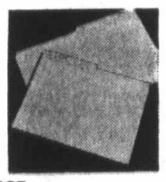

127
FILE FOLDERS in your choice of letter or legal size.
Sale, 24 for .88

128
FILE CARDS, lined or plain, 3"x5" size. 100 per pack.
Sale, 3 packs .88

129
PASTEL TINTS NOTE PACK contains each notes and envelopes.
Sale, each .88

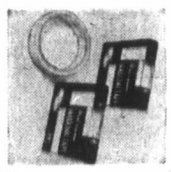

130
MASKING TAPE, ¾" width by 360".
Sale, 3 for .88

131
PENCILS, H.B., eraser tipped. 10 per pack.
Sale, 2 packs .88

132
CRAYONS, 16 per pack.
Sale, 2 pkgs. .88

133
7" SCISSORS of good quality steel.
Sale, each .88

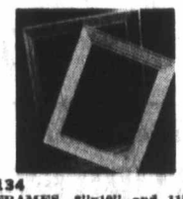

134
FRAMES, 8"x10" and 11"x14". Wooden.
Sale, each .88

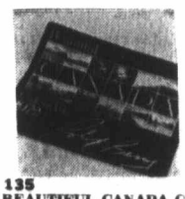

135
BEAUTIFUL CANADA CALENDAR, 1972, with mailing envelope.
Sale, each .88

136
WATER COLOUR MARKERS, eight pens of assorted colours.
Sale, pkg. .88

137
COLOURING PENCIL SET.
Sale, set .88

138
POCKET SLIDE RULE, approx. 6" size.
Sale, each .88

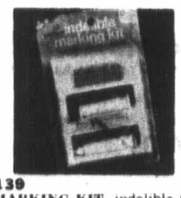

139
MARKING KIT, indelible ink for school supplies and labels.
Sale, each .88

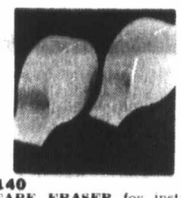

140
TAPE ERASER for instant typing corrections.
Sale, each .88

141
BATH PILLOW.
Sale, each .88

142
IRONING BOARD PAD AND COVER, fits standard size.
Sale, each .88

143
BOXED STATIONERY FOLIOS of — sheets and envelopes.
Sale, each .88

144
SCRAP BOOKS, extra large.
Sale, 4 for .88

146
BIC PENS in packs of three.
Sale, 2 pks. .88

147
BLUE LINED ENVELOPES, No. 8 size. 100 per pack.
Sale, 2 packs .88

148
METAL STAPLER with 1,000 staples.
Sale, each .88

149
ADDING MACHINE ROLLS, 2¼" width.
Sale, 3 for .88

150
SCOTCH TAPE, 1010 per roll.
Sale, 3 rolls .88

151
CARBON PAPER, letter size. sheets per package.
Sale, 2 pkgs. .88

152
GRADE 1 PRE-PACKS are prescribed by the Dept. of Education.
Sale, each .88

153
STEEL RULERS, 12" with cork backing.
Sale, each .88

154
SHAEFFER BALL POINT PENS with extra refill.
Sale, each .88

155
JIFFY MARKERS have felt nibs. Red, blue, or black.
Sale, 3 for .88

156
SWIRL NOTE PAD for desk or telephone table.
Sale, each .88

157
LAURENTIAN COLOURING PENCILS, 12 per pkg.
Sale, pkg. .88

158
HASTI NOTES, assorted designs. 10 per pack, with envelopes.
Sale, 2 pkgs. .88

159
EXERCISE BOOK PACKS of 5.
Sale, pkg. .88

160
STICK PENS, medium point. 12 per pack.
Sale, pkg. .88

161
PEN AND NOTE PACK with envelopes.
Sale, pkg. .88

162
NERF BALLS of foam rubber for indoor play.
Sale, each .88

163
JIG SAW PUZZLES, assorted.
Sale, each .88

164
PLAYING CARDS in assorted designs.
Sale, pack .88

165
YAHTZEE SCORE PADS.
Sale, each .88

166
DELUXE RUMMOLI SETS.
Sale, each .88

167
PICNIC PARTY SET.
Sale, each .88

168
ADDRESS BOOK, colourful pattern covers. 4"x5½".
Sale, each .88

169
SCRIPTO BALL POINT PEN and mechanical pencil set.
Sale, set .88

170
SCRIPTO BALL POINT PEN and refill.
Sale, each .88

171
CHRISTMAS SEALS AND TAGS, assorted, in box.
Sale, each .88

172
PARCEL WRAP, heavy brown paper rolls.
Sale, 2 for .88

173
CURLING RIBBON, 3/16" width. Assorted colours.
Sale, 3 rolls .88

174
BAG OF BOWS, 36 assorted per pack.
Sale, pkg. .88

175
JUMBO RIBBON PACKS for all occasions.
Sale, each .88

176
TOILET BOWL BRUSH and holder, assorted colours.
Sale, each .88

177
LUNCHEON NAPKINS, assorted florals. 16 per pack.
Sale, 3 pkgs. .88

178
WAX PAPER SECONDS, 100-ft. rolls.
Sale, 3 rolls .88

179
ONOFFREE PHOTO ALBUMS have a unique design, require no pasting, protective sheets to hold pictures of all sizes.
Sale, each 2.88

Stationery, VICTORIA

Notions

180
CUSHIONS are large size. Plains or prints.
Sale, 2 for 1.88

181
COLLAPSIBLE WASTE PAPER BASKET in heavy vinyl prints.
Sale, each .88

182
SET OF COMBS with 12 assorted sizes per pack.
Sale, pack .88

183
INFLATABLE HANGERS in bright prints. 3 to a pack.
Sale, pack .88

184
DRESS BAG of heavy duty vinyl. 52" long with zip front.
Sale, each .88

185
SUIT BAG of heavy duty vinyl. 40" long, front zip.
Sale, each .88

186
SPONGE MOP REFILL adjusts to any size mop.
Sale, each .88

187
COSMETIC BAGS imported from England. Snap or zip top closure.
Sale, each .88

188
PINKING SHEARS.
Sale, each .88

189
TERRY BATH MIT in assorted colours.
Sale, each .88

190
DISH CLOTHS in sets of 5.
Sale, set .88

191
DECORATIVE CANDLE AND HOLDER. Assorted colours.
Sale, set .88

192
APPOINTMENT BOOK, with pencil. 9"x6".
Sale, each .88

194
VELCRO ADHESIVE for bonding all types of materials.
Sale, each .88

195
SPOOL BOX of strong plastic.
Sale, each .88

196
WOODEN PANT HANGERS with snap locks. Sets of three.
Sale, set .88

197
SLACK RACK in 5-tier with ribbed bars.
Sale, each .88

19
SANDWICH BAGS with 200 per pack.
Sale, pack .88

199
METAL SHOE RACKS hold up to 6 pairs.
Sale, each .88

1001
OVERDOOR HANGERS with 2 brackets, 3 hooks.
Sale, each .88

1002
SKIRT AND DRESS HANGERS with metal clips, swivel hooks.
Sale, 3 for .88

1003
HEAVY DUTY PLASTIC HANGERS in sets of 5.
Sale, set .88

1004
BILLFOLDS, modern styles for men and women.
Sale, each .88

1005
KEROSENE LAMPS are decorative in assorted colours, seel-through bowl.
Sale, each .88

1006
SCENTED LAMP OIL, 4 colours to choose from.
Sale, each .88

1007
TERRYCLOTH APRONS with gay flower prints.
Sale, each .88

1008
SCENTED CANDLES in a variety of popular colours.
Sale, 6 for .88

1010
SHOE TREES, both men's and women's
Sale, pair .88

1012
CROSS FOX PINS for sewing. ¼ lb. box.
Sale, 3 for .88

1013
PATTERN FILE with visible index. 10" x 6" x 7"
Sale, each .88

1014
INFLATABLE ANIMAL DOLLS, leakproof.
Sale, each .88

1015
FEMLITE pocket or purse flashlight. Battery included.
Sale, each .88

1016
RECORDS, 45 r.p.m., assorted flashback titles.
Sale, each .88

1017
PAINT BOOK PACK of 4 books. Easy to paint pictures with colour guide.
Sale, pkg. .88

1018
MAGNIFYING GLASSES, 2½" round with plastic handles.
Sale, each .88

1019
BATTERIES in your choice of AA, C, or D.
Sale, 4 for .88

1020
TYPEWRITER RIBBON. Please specify model when ordering.
Sale, each .88

1021
FLASH CUBES, style FC4, 3 cubes per package.
Sale, 4 pkgs. 1.88

1022
CAMERA CASE ideal for Instamatic camera and accessories.
Sale, each 1.88

1023
SLIDE TRAYS, Universal. Each holds 40 slides.
Sale, 4 for 1.88

1024
SMALL PLASTIC SHOPPING BAG, with pattern.
Sale 2 for .88

Notions, VICTORIA

DIAL 385-1311

DAILY STORE HOURS 9:30 A.M. 'TIL 6 P.M.
OPEN THURSDAY AND FRIDAY 'TIL 9:30 P.M.

FREE PARKING

THERE'S MORE FOR YOU DOWNTOWN

Y

1311

TCHGARD rain and spot
ller. 11 oz.
Sale, each 1.88

6
NTASTIC LINT BRUSH.
Sale, each 1.88

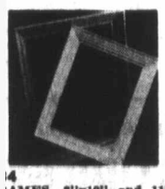

4
AMES, 8"x10" and 11"x
'. Wooden.
Sale, each .88

2
ONING BOARD PAD AND
VER, fits standard size
Sale, each .88

NGERS in sets of 5.
Sale, set .88

or men and women.
Sale, each .88

corative in assorted
Sale, each .88

ours to choose from.
Sale, each .88

h gay flower prints.
Sale, each .88

variety of popular
Sale, 6 for .88

nd women's
Sale, pair .88

g. ¼ lb. box.
Sale, 3 for .88

le index. 10" x 6"
Sale, each .88

LLS, leakproof.
Sale, each .88

lashlight. Battery in-
Sale, each .88

ed flashback titles.
Sale, each .88

books. Easy to paint
Sale, pkg. .88

½" round with plas-
Sale, each .88

of AA, C, or D.
Sale, 4 for .88

Please specify model
Sale, each .88

3 cubes per package.
Sale, 4 pkgs. 1.88

nstamatic camera and
Sale, each 1.88

Each holds 40 slides.
Sale, 4 for 1.88

ING BAG, with pat-
Sale 2 for .88
Notions, VICTORIA

ING THERE'S MORE FOR YOU DOWNTOWN

the Bay

IS 88¢ DAY

we'll deliver any order of 3 or more items!

HOUSEHOLD NEEDS . . . *stock up while the savings are great!* **NOTIONS . . .** *for home, school or travel — at savings!*

21 Secret Spray Deodorant—6-oz. Sale, each .88

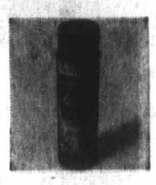

22 Lysol Spray—7-oz. Sale, each .88

23 Murine Eye Drops— Sale, each .88

24 The Bay Creme Rinse—17-oz. Sale, each .88

25 Schick Razor—With 6 blades. Sale, each .88

26 Woodbury Soap—2 bath size per pack. Sale, 2 packs .88

27 Ban Roll-On Deodorant — regular and unscented. 1.5 oz. Sale, each .88

28 Campfire Marshmallows — Sale, 3 for .88

29 Wilkinson Razor Blades — 5 per pack. Sale, 2 packs .88

210 Rolaids—75s. Sale, each .88

211 Band-Aid Brand Plastic Strips 100s assorted. Sale, each .88

212 Noxzema—4-oz. size. Sale, each .88

213 Suave Bath Beads—12-oz. size. Sale, each .88

257 Johnson's* Baby Oil—9-oz. Sale, each .88

215 Lashes and Shadows—Natural 'fluff-cut' lashes and 5 brush-on shadow shades. Sale, each 1.88

216 McIntosh's Creamy Toffees— 5.9-oz. Sale, 2 for .88

217 J Cloths — One Doz. per pkg. Sale, 2 for .88

218 Anacin Tablets—100s. Sale, each .88

219 The Bay ASA Tablets—500s. Sale, each .88

230 Sudden Beauty Hair Spray— Reg., hard-to-hold, and unscented, 16 oz. Sale, each .88

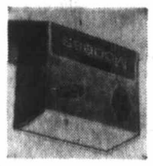

231 Modess—Super softforms, 12s. Sale, 2 for .88

232 Bath Sponge—Mit type. Sale, each .88

233 Lemon Soap—4 per box. Sale, each .88

234 Candy Maid Mint Patties— 7-oz. Sale, 2 for .88

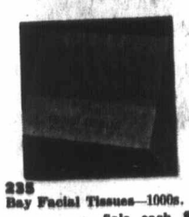

235 Bay Facial Tissues—1000s. Sale, each .88

236 Maja Soap— Sale, each .88

237 Born Free Shampoo — 14-oz. Sale, each .88

238 Arrid Extra Dry Deodorant— Regular or unscented. 6-oz. Sale, each .88

239 Wildroot Hair Creme—King size. Sale, 2 for .88

240 Ultra Brite Toothpaste — Super size. Sale, each .88

241 Brut Splash-On Lotion—8-oz. size. Sale, each 2.88

242 Orange and Lemon Slices— 1-lb. pkg. Sale, 2 for .88

245 Bromo Seltzer — family size. Sale, each .88

246 Old Spice After Shave—2⅜ oz. Sale, each .88

247 Phisohex—16-oz. Sale, each 2.88

249 Gelatin Capsules—100s. Sale, each .88

250 Droyt Soap—3½-oz. bars. Sale, 2 for .88

251 Nivea Creme—4-1 oz. Sale, each .88

252 Eno Fruit Salt—7-oz. Sale, each .88

253 The Bay Rubber Gloves—Small or med. size. Sale, pair .88

254 Absorbent Cotton Balls—Bay brand. 300s. Sale, each .88

256 Q-Tips—180s. Sale, each .88

214 Revlon Salonique — Lemon hand cream, 12-oz. Sale, each .88

258 Johnson's* Baby Powder—14-oz. Sale, each .88

259 London Cello Soap—14 bars per pack. Sale, pack .88

260 Bay Egg Shampoo—17-oz. Sale, each .88

261 Bay Castile Shampoo—17-oz. Sale, each .88

262 Magnolax—16-oz. Mint and Regular. Sale, each .88

263 Bay Glycerin Suppositories—Pack of 12. Sale, 2 for .88

264 Colgate Toothpaste—With MFP. Family size. Sale, each .88

265 Crest Toothpaste—Family size. Sale, each .88

267 Breck Hairspray— Sale, each .88

268 Bay Hair Spray—12-oz. Sale, each .88

269 Dettol—7.5-oz. Sale, each .88

270 Ascorbic Acid Tablets—100 mgm. 250 per bottle. Sale, each .88

272 Contac-C Capsules—10s. Sale, each .88

274 Brylcreem Hair Dressing—King Size Sale, each .88

275 Pro Tooth Brushes—Double duty. Sale, 2 for .88

276 Dristan Capsules—24s. Sale, each .88

277 Neet Depilatory Cream— Sale, each .88

278 Old Spice Stick Deodorant— Sale, each .88

279 Woodbury Shampoo—15-oz. Sale, each .88

280 Hair Brushes—Assorted styles for women. Sale, each 2 for .88

281 Plastic Cosmetic Kit—For travel. Sale, 2 for .88

282 Clearasil Soap— Sale, 3 for .88

283 Vicks Formula 44 Cough Syrup—3-oz. Sale, each .88

284 Sea and Ski Tanning Lotion— Sale, each .88

286 Bayer Aspirin for Children—24s. Sale, 3 for .88

287 Bay Hand and Body Lotion—10½-oz. size. Sale, each .88

288 Bay Absorbent Cotton Rolls—1-lb. size. Sale, each .88

290 Tabak Soap-on-a-Rope— Sale, each .88

291 Jergens Hand Lotion—20-oz. Sale, each 1.88

292 Adorn Hair Spray—Regular or hard-to-hold. 13-oz. size. Sale, each 1.88

293 Neet Spray Hair Remover—Net weight 100 gms. Sale, each 1.88

294 Satin Pillow Cases— Sale, each 1.88

295 Vaseline—16-oz. jar. Sale, each .88

296 Bay Bubble Bath—14-oz. Sale, each .88

297 Halo Shampoo—Regular, oily and dry formulas. 13-oz. Sale, each .88

298 Baby Soap—3 bars per box. Sale, 3 boxes .88

299 Wig Brush— Sale, each .88

2991 Tums—100s. Sale, each .88

2992 Magnetic Hair Rollers—Assorted sizes and quantities per pkg. Sale, pkg. .88

2994 Sponges—Assorted in packs of 3. Sale, pack .88

2996 Noxzema Medi Foam Shaving Foam — Regular, mint or lemon lime. Sale, each .88

2997 Silvikrin Shampoo—7-oz. Sale, each .88

2000 Flex Proteinized Conditioner by Revlon—6-oz. Sale, each .88

2001 Desert Flower Hand and Body Lotion—8-oz. Sale, each .88

2002 Wonder Soft Toilet Tissue—6 per pack. Sale, pack .88

2005 Richard Hudnut Shampoo— Sale, each .88

2006 Richard Hudnut Creme Rinse— Sale, each .88

2007 Head and Shoulders Shampoo— Sale, each .88

Drugs, Victoria

Candies

2008 Milk Tray—By Cadbury, 8-oz. Sale, each .88

2009 After 8 Mints—7¼-oz. Sale, each .88

2010 Midnight Mints—7-oz. Sale, each .88

Jumbo Gums—2-lb. Sale, each .88

2011 Chocolate Cherries—By Scott-Bathgate. Sale, each .88

2012 Chocolate Peppermint Creams—8-oz. Sale, each .88

2013 Ginger—By Moirs, 8-oz. Sale, each .88

2014 Hershey Bars—Pack of 3 bars. Sale, pack .88

Foley's Almond Bark—7-oz. Box. Sale, each .88

Pauline Johnson Assortment—1-lb. box. Sale, each 1.88

2015 Dundee Butterscotch— Sale, 2 for .88

2016 Misshapes—1-lb. bag. Sale .88

2017 Ju Jubes—1-lb. pkg. Sale, 2 for .88

2018 Foley's Party Mints—7-oz. Sale, each .88

2019 Mixed Nuts—12-oz. Sale, each .88

2020 Coffee Crispetts—6-oz. Sale, 2 for .88

2021 Scotch Mints—1-lb. pkg. Sale, 2 pkgs. .88

2022 Planters Dry Roasted Nuts—12-oz. jar. Sale, each .88

Candies, Victoria

Hudson's Bay Company
INCORPORATED 2ND MAY 1670

THERE'S MORE FOR YOU DOWNTOWN **FREE PARKING** DAILY STORE HOURS 9:30 A.M. 'TIL 6 P.M. OPEN THURSDAY AND FRIDAY 'TIL 9:30 P.M. **DIAL 385-1311**

Protests Unheeded

Won't Stop Test Blasts Says France

PARIS (Reuter) — France will continue its current series of nuclear tests in the South Pacific despite protests from Japan and New Zealand and a Peruvian threat to break diplomatic relations, French officials said Wednesday.

The officials said the French government is satisfied that its nuclear tests, which they said are carried out in an isolated area, have not contaminated the atmosphere of the countries bordering the Pacific.

On Saturday France exploded a high-powered nuclear device, apparently a hydrogen bomb, at Mururoa Lagoon, the second detonation in a week, the fifth this year, and the 44th French nuclear test since it detonated its first A-bomb in 1960.

French and foreign scientists have established that tests could not be held responsible for the earthquakes in Latin America or countries elsewhere in the Pacific as charged by some, the officials said.

The French government has set up a chain of observation posts in several Latin American countries, including Peru, to monitor radioactivity.

The findings are forwarded directly to the countries concerned, and so far none of the observations made has shown the least risk, one official said.

Indians Helped

LILLOOET, (CP) — Clothing, furniture and cash continued to flow into the village of Lillooet Fire Trust Fund Tuesday and village clerk B. M. Woodward said response had been "fantastic."

The fund was set up after a brush fire raced into the village Wednesday night, wiping out the Rancheree Indian Reserve on the south side and leaving about 70 persons homeless.

Woodward said a church with 1,600 square feet of floor space was full of clothing parcels, and donations of furniture jammed the public works office.

"I don't want to discourage anyone who wants to help, but I think we've got all the clothing and furnitutre they'll need," he said.

Meanwhile, Chief James Scotchman of the Lillooet Indian band said he was told by the Indian affairs department that an immediate construction start on seven new homes on the reserve had been authorized.

Blame in Tot's Death Shifted from Medina

FT. McPHERSON, Ga. (UPI) — A former soldier testified Wednesday that one of the 102 persons Capt. Ernest Medina is accused of killing at My Lai was slain by someone else and that Medina probably was not aware of it.

John Smail of Kent, Wash., said he was standing in the village near a boy about five years old after Medina's company swept through on a search-and-destroy mission. He said Medina went by, along with members of his command group, and "the last person in the command group shot the boy."

Smail said Medina at that time was out of sight and had been talking on the radio phone as he passed by. Smail later identified the man who fired the shot as Fredrick Widmer.

Asked by Bailey whether Medina perhaps ordered or encouraged Widmer to shoot the boy, Smail replied "no sir, he took it all on his own."

Lucky Dollar

Cooper's Lucky Dollar Store, 705 Goldstream, 477-3343
Kee's Lucky Dollar Store, 4101 Shelbourne, 477-1742
Porter's Food Market, 2077 Cadboro Bay Rd., 592-6411 — (Next to Oak Bay High School)
King's Lucky Dollar, 362 Island Highway, 479-2542

THE TEA THAT DARES
TEA BAGS 120's 1.39
KELLOGG'S
Sugar Frosted Flakes 12 oz. 39c
WINDEX AEROSOL
WINDOW CLEANER 15-oz. 59c
McLAREN'S
PEANUT BUTTER 32-oz. 69c
BYE THE SEA LIGHT
FLAKED TUNA 7-oz. 2 for 69c
JOY
LIQUID DETERGENT 24 oz. 49c
TOPS
DOG FOOD 72-oz. 1.45
SALAD BOWL
SALAD DRESSING 32-oz. 59c
LIBBY'S RELISH
Hot Dog or Hamburger 12-oz. 2 for 49c
SEEDLESS GRAPES lb. 39c
CABBAGE Local lb. 10c
CANADA CHOICE CANADA GOOD
CHUCK STEAKS lb. 65c
GROUND BEEF Lean 3 lbs. 1.69
Prices Effective August 19 to 21

the Bay

New from Aero . . . at money-saving Bay prices . . . two sensational ways to

GET INTO CORDUR

A. RIBLESS CORDUROY with your favourite fashion details . . . button through fly, 4 patch pockets, 24" flare bottoms, and trim, low-rise cut. In antelope, navy, brown, gold, plum. 28-38.

B. FINE WALE CROMPTON CORDUROY is as rugged as it is good looking! They're low-rise slim and trim with scoop front pockets and two back patch pockets, zip fly. Choose these in off white, bronze, green or rum . . . all great fall shades. 24" flare. Waists 28-38.

Only 10.99

Casual Wear, DOWNTOWN, LOUGHEED, RICHMOND, VICTORIA

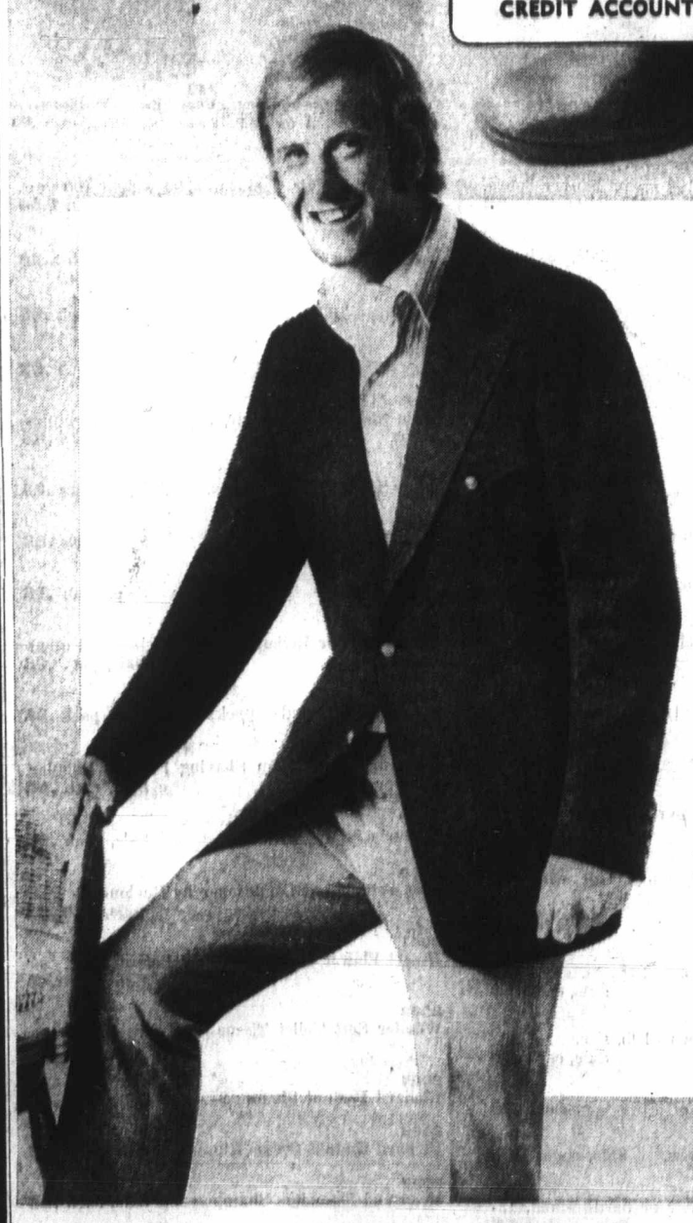

Cool, comfortable

KNITS

These polyester doubleknits go together everywhere with the greatest of ease. They're almost weightless . . . they stretch and move with you . . . and they always look neat and cool. Terrific buy. Especially at these Bay prices.

THE DOUBLEKNIT BLAZER in our most popular 2-button single breasted style with envelope flap pockets comes in navy or brown. 38-46 reg., 42-46 tall, 38-42 short.

Sale, each 44.99

DOUBLEKNIT DRESS SLACKS in easy fitting regular cut are slightly flared for fashion. Solid shades of navy, brown, olive, grey, rust, black, burgundy. Sizes 32-42.

Sale, each 18.99

Casual Shop, DOWNTOWN, LOUGHEED, RICHMOND, VICTORIA

Hudson's Bay Company

DIAL 385-1311

DAILY STORE HOURS 9:30 A.M. 'TIL 6 P.M.
OPEN THURSDAY AND FRIDAY 'TILL 9:30 P.M.

THERE'S ALWAYS FOR YOU DOWNTOWN

Island Edition
Duncan Bureau
Phone 746-6181
262 Station Street
Hamilton Electric Building

No. 210—113th YEA

Diefenba

By RICHA
Colonist

OTTAWA — Fears that hand" cabinet delegation i pressure "trade off" som exemption from the U.S. 1 been sounded by former C Diefenbaker.

He expressed concern, that the Canadian minister gars," could be "so fright might deal off more of our r

Deaf Kille Riots

LONDONDERRY (CP) deaf mute was shot and k by a British Army marksm in Strabane Wednes touching off an outbreak rioting in the Northern land town.

Scottish Workers Turn O

GLASGOW (Reuter) estimated 25,000 wo brought industrial produ here to a standstill We day as they staged wha believed to be the la demonstration ever se Scotland.

The men, many a panied by their wives children, were protestin ernment plans to prun Upper Clyde shipbuildin sortium, cutting the force there from 8,290 2,500.

Thousands of workers English industrial joined the march, led general secretary o Trades Union Congres Feather, and the tech minister in the former party government, A Wedgwood Benn.

Policemen Kill Chief

TECPAN DE GAL Mexico (UPI) — This was without police day. Its five policem after assassinating the chief.

Guerrero State offici Police Chief Jeremias rez Santana was shot at his home Wednesd by the rest of the polic who had complained low pay and slow prom

The policemen fled roadless jungle outs village.

Man Turn

SACRAMENTO on the Fifth Comm Wednesday halted 12-year-old son on

The court order a state rehabilitati been obtained in a

Raymond was turned over to s found in his father

The youth had the suspicious sub were away. He w waited outside whil

After the sam

Island Edition
Duncan Bureau
Phone 746-6181
262 Station Street
Hamilton Electric Building

The Daily Colonist.

Vancouver Island's Leading Newspaper Since 1858

Sunny
Weather Details On Page 2

No. 210—113th YEAR — VICTORIA, BRITISH COLUMBIA, THURSDAY, AUGUST 19, 1971 — 10 CENTS DAILY 20 CENTS SUNDAY

Diefenbaker Tells 'Hat-in-Hand' Cabinet Delegation:

Don't Trade Off Our Resources

By RICHARD JACKSON
Colonist Bureau

OTTAWA — Fears that what he called "a humble hat-in-hand" cabinet delegation in Washington today might, under pressure "trade off" some more of our resources, from exemption from the U.S. 10 per cent tariff surcharge have been sounded by former Conservative prime minister John Diefenbaker.

He expressed concern, at a press conference Wednesday, that the Canadian ministers "going to Washington as beggars," could be "so frightened of the squeeze they are in, might deal off more of our resource riches, even our water."

He noted that "we have it" — this natural wealth — and running out of resources themselves, the U.S. wants more and more of it, in some cases more than we have been willing to sell. They have been steadily increasing the pressure on us, and now are in a position to really bear down hard — unless we have the guts and gumption to stand up to them."

Canada is trying to expand the market for oil in the U.S. but has been weighing the wisdom of increasing the export of gas beyond fail-safe limits until adequate reserves have been set up.

Diefenbaker seemed doubtful that without such a "resources trade-off," the Canadian cabinet delegation could succeed in persuading the U.S. government, particularly

● Bears claw Tokyo stock exchange, money marts. Page 7

Treasury Secretary John Connally, to back off from the 10 per cent tariff surcharge that will be going on 25 per cent of Canadian exports over the border.

Affected by the 10 per cent surcharge will be an estimated $2.8 to $3 billion dollars worth of Canadian manufactured goods.

If the cabinet fails in its mission, said Diefenbaker, in fairness, it would have to compensate those Canadian industries penalized by the 10 per cent tariff surcharge.

His formula for compensation was simple: A matching, dollar-for-dollar cut in corporate income tax for those companies bearing the tariff burden.

He urged that to end the "confusion" and "economic upset" currently "stagnating" Canadian industry, the government withdraw the White Paper on Taxation and the legislation which it produced.

Canadians generally had been as "severely shaken" by the White Paper, he said, "as the government itself was given the shakes by President Nixon's sudden economic initiatives Sunday."

He suggested that the cabinet was so uncertain of itself as to be "demoralized."

Learning that Prime Minister Trudeau, now holidaying with his wife Margaret in Yugoslavia, was returning home, Diefenbaker demanded that his first act be to recall Parliament.

Continued on Page 2

Deaf Mute Killed, Riots On

LONDONDERRY (CP) — A deaf mute was shot and killed by a British Army marksman in Strabane Wednesday, touching off an outbreak of rioting in the Northern Ireland town.

The man, identified as Eamonn McDevitt, 24, was shot after he failed to put down a revolver he was waving. The shooting followed a meeting in Strabane, 15 miles from Londonderry, which was addressed by member of Parliament, Bernadette Devlin.

Later people in the town rioted, police said, smashing windows and setting fire to cars and a store near the town hall.

Two persons were arrested and troops used tear gas and rubber bullets to control the crowd and two persons were arrested.

Earlier, troops shot a sniper as they tried to knock down barricades in a Roman Catholic district of Londonderry. A gunbattle which lasted several hours ended and troops stopped a car and found a dead man in the back seat, killed by army bullets.

He was identified as Eamonn Lafferty, 19. The other three men in the car were arrested.

The two deaths Wednesday brought the number killed to 28 in Northern Ireland since trouble started nine days ago.

In Londonderry, 1,000 women Wednesday night marched in protest against the arrest earlier of two opposition members of Parliament, John Hume and Ivan Cooper.

Both men were charged with obstructing soldiers during the tearing down of barricades set up in the Catholic Bogside district then released.

The army claimed the men led a mob of 300 blocking the street against troops tearing down barricades. An army water cannon sprayed the crowd with purple dye and the two soaked MPs were driven away under heavy guard.

—AP

Opposition MP Ivan Cooper arrested in Londonderry

Scottish Workers Turn Out

GLASGOW (Reuter) — An estimated 25,000 workers brought industrial production here to a standstill Wednesday as they staged what was believed to be the largest demonstration ever seen in Scotland.

The men, many accompanied by their wives and children, were protesting government plans to prune the Upper Clyde shipbuilding consortium, cutting the work force there from 8,290 men to 2,500.

Thousands of workers from English industrial areas joined the march, led by the general secretary of the Trades Union Congress, Vic Feather, and the technology minister in the former Labor party government, Anthony Wedgwood Benn.

Policemen Kill Chief

TECPAN DE GALEANA, Mexico (UPI) — This village was without police Wednesday. Its five policemen fled after assassinating the police chief.

Guerrero State officials said Police Chief Jeremias Gutierrez Santana was shot to death at his home Wednesday night by the rest of the police force, who had complained about low pay and slow promotions.

The policemen fled into the roadless jungle outside the village.

Payroll Lost

SAN FRANCISCO (UPI) — The post office said Wednesday it is investigating the disappearance of a large amount of money from a shipment of cash sent by Pan American jet to meet a military payroll in Guam. No figure was given.

Labor Rebels Fights Rules

WASHINGTON (UPI) — In the face of a growing rebellion by organized labor, the U.S. federal administration announced Wednesday that President Nixon's wage-price freeze applies to all state and local government employees, including teachers whose contracts start after Aug. 15.

The decision, anxiously awaited by an estimated 14 million public service workers across the United States, was announced by the Cost of Living Council headed by Treasury Secretary John Connally after its second meeting in two days.

Although Nixon dispatched a high-level delegation to meet with angry AFL-CIO leaders on Thursday, he received assurances that his strong steps to protect the dollar and U.S. trade overseas would not provoke retaliation by the European Common Market.

Labor unions showed no signs of heeding the administration's call for an end to all strike activity during the 90-day freeze.

Balking at Nixon's appeal for voluntary restraint were the United Auto Workers and the striking West Coast longshoremen. AFL-CIO President George Meany, reported to be furious over Labor Secretary James Hodgson's attack on his reaction to the wage-price freeze on Tuesday, was urged by one local union official to call a national, one-day protest strike.

The cost of living body, established by Nixon to set guidelines and policy for the question-and-answer statement confirming that school teachers would be covered by the freeze if their contract period began after last Sunday, the day of Nixon's bombshell announcement.

Thousands of teachers whose contracts provided for pay increases for the school term starting next month had awaited word of the government's decision. The National Education Association estimated the freeze would affect 90 per cent of the nation's 2.1 million public school teachers.

The order meant that teachers who have salary increases due this fall must work at least until Nov. 12 at the salaries they received last year.

"If the contract period started before Aug. 15, the salary increase may be granted," the council said. "If the contract period starts after Aug. 15, the increase is not allowed."

The freeze also covers the wages of firemen, policemen, sanitation workers and other

Continued on Page 2

Trudeau Flying Back to Ottawa

By MARJORIE NICHOLS
Colonist Bureau

OTTAWA — Prime Minister Trudeau is cutting short his Adriatic vacation because of the potential economic crisis facing Canada in the wake of new U.S. economic policies.

Trudeau and his wife are exptected back in Ottawa today after leaving Yugoslavia Wednesday night. They had not been scheduled to return until Sept. 7.

Acting prime minister Mitchell Sharp told reporters following an emergency cabinet meeting Wednesday afternoon that members of the cabinet had encouraged Trudeau to continue his vacation until such time as the issues facing Canada had been more clearly defined.

Sharp said the government hoped it wouldn't have to use any pressure to make its point. But he added that the Canadian ministers would put their case with "the greatest of vigor."

The Canadian case, as viewed by the Trudeau government, is that Canada did not contribute toward the monetary problems which forced U.S. action, and that Canada should therefore not be subject to the consequent penalties imposed by the Americans.

"It is our belief," Sharp said, "that the U.S. does understand our situation and that these (reprisals) weren't directed against us."

Though there may be differences between Canada and the U.S. about application of the new import tariffs, Sharp made clear that the Canadian government is in agreement with Washington's international currency position."

The acting prime minister said he agreed with the U.S. view that the Japanese yen

Continued on Page 2

200 Chileans Rescued

Copters Probe Poisonous Smoke

COYHAIQUE, Chile (Reuter) — Army helicopters swooped through clouds of poisonous smoke Wednesday to lift nearly 200 persons out of a remote Andean valley turned into an inferno by six days of volcanic eruption.

Fears of a catastrophic death toll lessened when authorities announced that only 15 families — about 50 persons — still are missing.

Earlier, it was feared that up to 250 persons might have died as streams of molten lava poured over a 54-square-mile area of Huemules Valley, 1,000 miles south of the Chilean capital of Santiago.

Torrential rain and thunderstorms abated Wednesday, allowing the helicopters to pluck 40 peasant families from outcrops of rock and high ground where they had taken refuge from the lava.

Water, pouring into the valley down the side of the 13,400-foot Mount San Valentin as the lava melted snow, was an additional hazard for both survivors and rescue workers.

Many of those rescued were near collapse after going without food since they fled their homes ahead of the lava's advance.

Witnesses said eruptions from the three mouths of the volcano, halfway up the mountain, were becoming increasingly violent.

It was clear that Huemules Valley would not be habitable again for a long time, if ever.

The charred carcasses of hundreds of cattle, sheep, goats and even birds were visible from the air. Streams flowing down from the mountain were filled with dead fish.

Interior Minister Jose Toha, who flew over the devastated area, said navy ships were being sent south with fodder for hundreds of starving animals which managed to escape from the lava.

Ravine Fall Fatal to 45

CASABLANCA, Morocco (UPI) — Forty-five persons, including a number of children, were killed Wednesday when a bus crossing a bridge near here broke through guard rails and plunged into a ravine, police said.

Police said they believed all the victimes, including 25 injured persons, were Moroccans.

The accident occurred near the small town of Boulaou, on the bus line between Casablanca and Settat in the interior of Morocco.

Police said theyhadnot yet determined what caused the accident.

INSIDE

Sidney Principal Dies on Vacation —Page 10

Lions Topple Esks, 11-1 —Page 14

No Generation Gap In Indian Art —Page 41

First Section
Editorial ... 4
Background ... 5
Finance ... 6, 7

Second Section
Island News ... 18, 20
Sports ... 14, 15, 16, 17
Names in the News ... 21
Theatre ... 24, 25

Third Section
Women ... 29, 30, 31, 32
Provincial Court ... 35
King Fisherman ... 39

Fourth Section
Classified ... 48-50
Comics ... 52
Garden Notes ... 52
Bridge ... 45
Television ... 44
Crossword ... 46

Coup Foiled

LA PAZ (AP) — An attempted coup against the 10-month-old government of Gen. Juan Jose Torres was foiled Wednesday, the Bolivian army commander announced.

Man Turned in by Son Freed

Honor Thy Father!

SACRAMENTO, Calif. (UPI) — Basing its ruling partly on the Fifth Commandment, the 3rd District Court of Appeal Wednesday halted the prosecution of a man turned in by his 12-year-old son on marijuana charges.

The court ordered evidence against Charles Raymond, 32, a state rehabilitation officer, suppressed on grounds it had been obtained in an illegal search and seizure.

Raymond was arrested last December after his son, Bill, turned over to sheriff's deputies marijuana he allegedly found in his father's bedroom dresser.

The youth had arranged with deputies to remove some of the suspicious substance from the dresser while his parents were away. He was taken home by a police sergeant, who waited outside while the boy obtained a sample.

After the sample was analysed, a search warrant was issued, more marijuana was seized and Raymond was arrested.

In an eight-page opinion by the court's acting presiding justice Leonard Friedman, the appeal court noted that the son testified in court "that he was not supposed" to enter his father's bedroom.

The search was flatly illegal and a violation of constitutional protection against unwarranted search and seizure, the court held. The search warrant was ruled invalid because it was based on information obtained in an illegal search.

"By restricting government intrusion into the privacy of the family home," Friedman wrote, "the 4th amendment (to the U.S. Constitution conceivably incorporates some elements of the Fifth Commandment ("honor thy father and thy mother")."

Job Safety System Ends Vacation Chill

By BRYCE NELSON
Colonist-Los Angeles Times Service

CHICAGO — Do you ever get that chilling fear that someone else might take over your desk or your job while you're off on vacation?

If so, try the Fairman Job Safety System.

Before leaving on vacation this month, Dave Fairman, a supervisor for the advertising agency of Foote, Cone and Belding, made a life-sized cardboard replica of himself and placed it in his chair at the office. The stand-in came complete with a glowing red electric light to simulate the fire in his pipe.

Fairman also made a tape recording with what he called a "very sycophantic message" to be played every hour during every working day that he was gone. It said over and over: "I'm coming Bill, just a minute. You know I always agree with everything you say, Bill."

Bill is Fairman's boss, Bill Baker.

Fairman didn't lose his desk or his job and now he's back at work — with the man-size cutout of himself still sitting beside his desk.

But there's one complication. Fairman says that people who stop at his desk say they prefer to talk to the replica. "They tell me it never gives them any back talk," he said.

Legal Action Contemplated

Noise Nettles Plant Neighbors

NORTH COWICHAN — A group of ratepayers is contemplating laying a charge against G. S. Doman Ltd. because of alleged noise from that operation at the Trans-Canada Highway and Henry Road near Chemainus.

One of the ratepayers, Romeo Chick, told North Cowichan council Wednesday:

"We are forced to take legal action. We will have to go through legal channels if we want results. Apparently council cannot do anything and now it rests with us few taxpayers."

He said about 50 people are affected by that operation. Chick said he just returned from a holiday and learned from news reports that the problem was to be resolved. He said "I was perturbed about the news reports because the noise is still unbearable." Council earlier was told main offenders were a saw, forklifts and trucks on the Doman premises.

Chick said Dr. Henry Machemer, president of the Chemainus Ratepayers' and Citizens' Association, had been promised by the company that work at the operation would only be from 8 a.m. until 8 p.m. Chick said the operation was now running from 6 a.m. until 1 a.m. He added that one of his neighbors had been advised that the operation would go on a 24-hour basis to catch up on a backlog of work.

Chick said the property had been sold a few years ago to the company "as a commercial area for lumberyard and storage facilities. But now it is a manufacturing plant. Council made a boo-boo and the taxpayers have to pay for it. I am being accused of being a . . . . disturber and that I am the one who goes after him (principal of the company).

"I am just doing it for the interest of ourselves and for the people in that general area."

Chick also told council he wanted to make application to have that property re-zoned back to commercial from light industrial, but was told by Mayor Gerry Smith that he would have to make a written application.

Mrs. Romeo Chick told council "if that operation was running noiselessly it could run 24 hours a day and there would be no complaint, and we would not even be here."

The mayor told the complainants that the firm had proposed "an elaborate plan for improvements" and Ald. George Whittaker asked them if it were not better "to suffer a bit longer" and perhaps council could persuade the company to carry out the proposed improvements a bit faster.

A council committee will study the possibility of making use of the proposed provincial government compact unit to rid the municipality of derelict cars.

The mayor said "it is a good idea and we should organize something to take advantage of it."

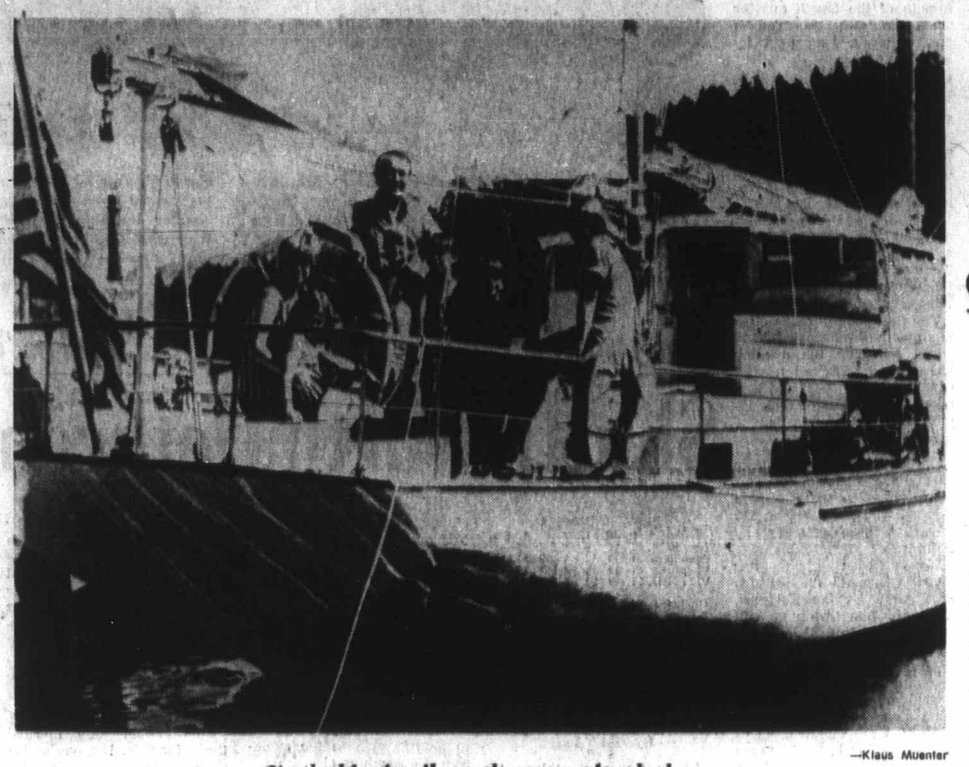

—Klaus Muenter

Nettleship family gathers on afterdeck

For Ketch Sundancer, Owners

Wide World Lies Ahead

By KLAUS MUENTER

MAPLE BAY — Being prepared for more dances on the seven seas, Sundancer is one of the most interesting ships docked now at Maple Bay Marina and Shipyards Ltd. Her beautiful proportions — 72 feet 10 inches long, 17 feet wide and with masts reaching 75 feet from the waterline — match the spirit generated by the Nettleship family from Yakima, Wash.

Bought by Jack Nettleship recently at Miami, Florida, the ketch was brought to the west coast for the family via the Panama Canal. Now the family, including Nettleship's wife, Tish (Patricia) and the couple's five children — Curtis, eight, Lisa, nine, Reidar, 10, Stephen 11 and Suzan, 15 are engaged in a general clean and paint-up campaign to prepare Sundancer for her first look at Gulf Island waters.

"We are planning to sail around the world and that was the reason why we bought the ship" said Nettleship.

Wednesday morning he was working in the engine room "to acquaint myself thoroughly with the ship."

Built exactly 30 years ago in Argentina for one of Peron's ministers, Manuel Campos, Sundancer had four owners before she finally was bought at Miami from a man who owned but never sailed her.

At one time she was known as Te Matei and was registered in San Francisco, and she took part in two trans-Pacific races.

"She is one of the last true motor sailers," was the comment from a shipwright who helps to get Sundancer into shape.

Mrs. Nettleship explained the ship sleeps eight people in private staterooms but six more if other quarters are utilized.

Perhaps more will be known about Sundancer's future adventures in about two years, because Mrs. Nettleship plans to write a story of the world cruise for the National Geographic Magazine and her husband plans to take pictures for that story.

Calibre of Housing Under Hot Attack

COURTENAY — A delegation of residents from the 700 block 19th Street appeared before city council here this week to protest vigorously against "speculators" who, they say, are devaluing their properties in the same area.

A spokesman for the group said other residents have been watching the calibre of housing being erected "with great concern" and saying that "the rules that apply to me should apply to the speculator."

Three houses have been built on the block recently, and the spokesman said he found it "hard to believe the laws have altered that dramatically in the last 48 months." He said that when he built his house several years ago, he was "harrassed, or at least carefully inspected" regularly by city officials.

The group acknowledges that it has moved too slowly to do anything about the three houses just built, but the residents say they want regulations imposed immediately and that "we intend to carry it to the federal government if we have to."

City building inspector E. L. Cronk was not at Monday's meeting, but council has asked him to make a report on the situation and bring in recommendations.

Oak Bay Party Members

Wallace Joined In Socred Exit

Two members of the Oak Bay Social Credit Association resigned Wednesday and a third is considering his position in the association following the decision of MLA Dr. Scott Wallace Tuesday to bolt the party and sit as an independent.

Association president Mark Preston, 3500 Henderson, Wednesday phoned the Socred Victoria office with his resignation. "I have resigned," said Preston, "in support of Wallace."

Member of the executive, L. F. Dawes, 2094 Falkland, is also leaving the party. "Scott Wallace is our man, and I will follow him wherever he goes," said Dawes.

Meanwhile, Premier Bennett, on a tour of the Interior, said he had no comment on the Wallace action.

Another executive of the Oak Bay association, J. H. Britton, 2584 Arbutus, is still considering his position. "I supported Scott Wallace," he said, "and I still support him."

Vice-president of the group, Mrs. A. J. F. Roberts, 3305 Weald, will carry on running the association and will hunt for a new candidate to run on the Socred ticket whenever an election is called.

Meanwhile, Wallace told the Colonist Wednesday that rising medicare costs are the reason for recent steps taken by the provincial government to restrict the freedom of B.C. doctors.

Wallace was commenting on reports that Bennett has said on his tour that doctors can have "full freedom" if they agree to help hold down medicare costs.

Wallace said "the last thing I'm trying to do is specifically stand up for the doctors," and said he wants to help the public keep the facts straight and make up its own mind.

He added there were "inaccuracies" in the Bennett statement because the premier's statement overlooks the fact that B.C. doctors earlier decided on a moratorium on increases in fees because medicare costs were rising so sharply.

The MLA said his political future was "up in the air" and that he was undecided about running as an independent or for any other party.

Wallace is only the second Socred member to leave the party since the government came to power in 1952. Mel Bryan joined the opposition in 1958 over the bribery scandal involving former lands and forests minister Robert Sommers.

—Cathy Gilchrist

Douglas, Veregin discuss plans

Receiving Home Nearing Reality

NANAIMO — A three-year struggle by the Nanaimo Youth Services Society to establish a receiving home for teenagers in the area is almost ended.

New Democratic Party MP Tommy Douglas Wednesday pledged the support of the local NDP Association members in helping the society find the furnishings for the newly-acquired home.

Society president Lorne Veregin accepted Douglas's help in furnishing the recreation room of the home, centrally located in Nanaimo.

There are several receiving homes in the area now run by foster parents, but they are mainly for younger children in need of a place to stay.

The new receiving home will provide a special function as a place for troubled teenagers with problems and nowhere else to turn.

"These young people are not delinquents," Douglas said, "but victims of circumstance and delinquent parents."

Foster parents will be hired to live in the receiving home with special knowledge of the problems teenagers are likely to face and how to help.

The home will also provide the welfare workers with a place to put teenagers who need a place to stay while their problems are assessed, and the best solution possible worked out for them.

"The home will be for teenagers from any area, not just Nanaimo," Veregin said.

"This is not going to be an institution, but a home where they will find love and understanding," Douglas said.

All will continue to go to school and live by house rules for a maximum stay in the home of three months.

The society received $2,500 from the city of Nanaimo, $1,000 from the MacMillan Foundation, $570 from the Brechin Walkathon, $300 from the Kiwanis Club, and $700 from community donations, including one private citizen's donation of $100 to raise the required 10 per cent of the total cost of setting up the home.

The rest will come from the provincial government and Central Mortgage and Housing corporation.

Once the home is ready for use the provincial department of welfare will pay for all maintenance and replacements.

Fair within Fair Visits Nanaimo

By CATHY GILCHRIST

NANAIMO — Along with the Vancouver Island Exhibition, just opened officially in Nanaimo, a travelling country fair has come to town.

"We put on a country pleasure fair," said Ron Sayer, one of the 25 people involved in the fair.

Formed about a month and half ago, the fair has visited exhibitions in Campbell River, Courtenay, Grand Forks, 100 Mile House, Victoria and now Nanaimo.

Each place they go they set up a air within a fair using old lumber they happen to find, building booths and hot dog stands as well as a stage.

The group performs a 700-year-old passion play for its audiences and four musicians, Carl and Aggie and Smile and John, are along to provide shows on the stage and among the crowd.

Travelling by caravan between exhibitions, the fair is not sponsored by government grants, but was something Ron Sayer thought of and helped organize.

All are Lower Mainland residents with a flair for handicrafts and doing their own thing.

Ten booths are set up in a circle, with colorful wares displayed hanging from haphazardly-designed stalls.

There is a sign shop which Ron Sayer runs, where he will sell anything he has done or take orders for something special.

Next to him is Tin Can Michael's shop. Here metal cans are made into intricate candle holders and metal sculpture. Tin Can also sells leathercrafts and hand woven bags.

Across the way is Marg Sayer's shop, displaying woven wall hangings, candles, icons and purses.

Each merchant is independent but contributes 20 per cent of his earnings into a kitty for expenses such as food, travel costs and wages for the musicians.

Also on sale is a variety of rings, flutes, boutiquing, and design-dyed fabrics.

The fair is part of the exhibition which will be open until Saturday, showing prize-winning livestock and poultry, farm produce and displays by companies and groups.

By the looks of preparations frantically being completed Wednesday this exhibition is going to be one of the best n many years.

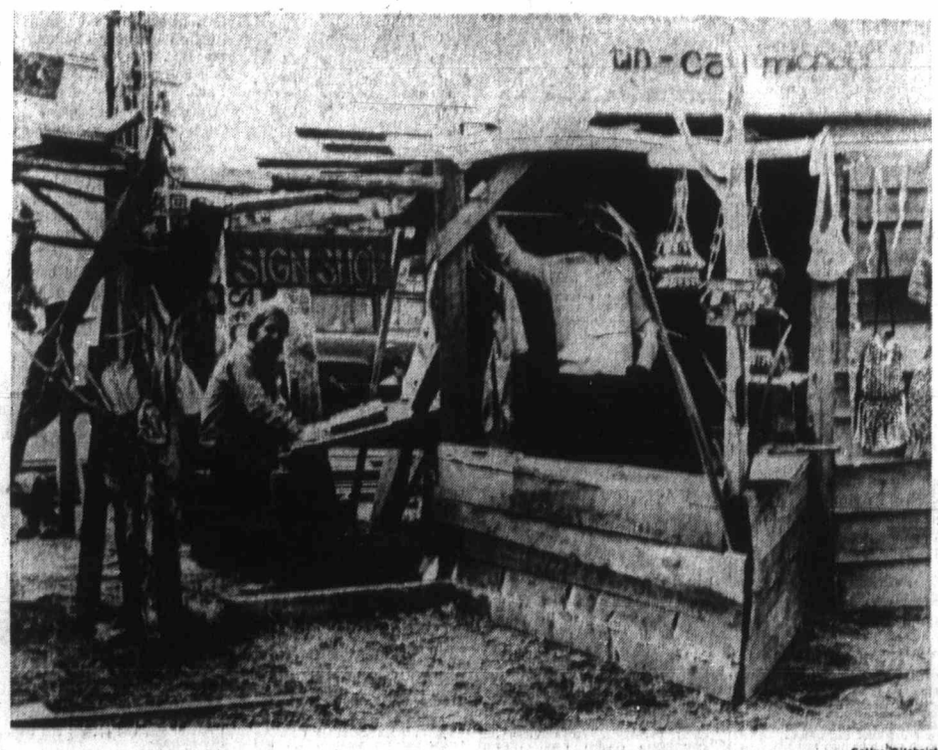

—Cathy Gilchrist

Sayer, left, and Michael in rough-hewn booths

Lack of Funds Cuts Course

NANAIMO — Lack of funds has cancelled the electronics evening certificate program, one of the new offerings for adults at Malaspina College, president Dr. Carl Opgaard said Wednesday.

He said, "The action we have had to take is a direct result of the squeeze on our budget occasioned by the unwillingness of the Duncan and Nanaimo school boards to agree to our borrowing funds for capital equipment rather than leasing."

The college required unanimous approval for its financing proposal and failed to get it from the Duncan and Nanaimo boards.

Opgaard said the course would require technical equipment for which funds could not be found.

He said the college was fortunate to find a private funding source, the George Allister Mackay Fund and Western Forest Industries, which allowed it to go ahead with a forestry program by enabling the college to qualify for a provincial federal grant.

"We have not been able to find a similar sponsor from an outside source for the electronics certificate evening program," he said.

More Island News On Page 20

Falling Tree Kills Logger

NANAIMO (CP) — Alveo Irvin Arman, 50, of nearby Extension, was killed Wednesday when struck by a falling tree at the Nanaimo Lakes camp of the Hawthorne-Wait Logging Co., 15 miles south of here.

Work Resumes At Port Hardy

PORT HARDY (CP) — Work resumed at the Utah Mines Ltd. site Wednesday morning following a three-day walkout by 125 members of the International Union of Operating Engineers.

The men walked off their jobs to protest job conditions and won a demand for a hot meal if they work overtime. Other grievances included high living costs in Port Hardy and alleged inadequate safety precautions.

Dec

When Mr. John Rees o on Galiano Island decid should be done, it is. she'd like to have a nice their horse to pull arou also decided she'd like

Time Alcoh

COURTENAY — A Missi City man had a blood alcoh charge dismissed in the Cou tenay Provincial Court th week because no one co say precisely what time car was involved in an a cident.

Brian F. Burnett, 27, had charge of having care a control of a motor vehic while his blood-alcohol lev was over .08 per ce dropped by Judge John R land.

Crown evidence indicat Burnett had been the driv of a car which went out control south of Union B May 19. Police said they rived on the scene about p.m. after having received call about 15 minutes earlier

RCMP Const. Chuck Cau ill said Burnett at first clined an offer of medical sistance but after the offi said he wanted Burnett take a breathalyzer test, man changed his mind was taken to hospital Comox for treatment.

Further evidence revea the accused had been charged from hospital at 9 p.m. and that the breat lyzer test was finally admi tered at 9:42 p.m. The bre alyzer reading, according Const. Fred Stark, was .15

Duncan Man Chooses Tria

DUNCAN — Charged w conspiracy to traffic in ha ish and conspiracy to port hashish into Canada, Blanc, 24, of Maple Bay Ro Duncan, elected trial by judge and jury when he peared before Provin Court Judge George Hallet Duncan Provincial C Monday. He is free on $15 bail.

Port Alberni Crime Seque

CHILLIWACK (CP) — neth William Eagans fixed address was senten to a total of 225 days in this week when he was victed on 15 counts of f pretences.

Twelve of the offences curred in Port Alberni, other three in Chilliwack.

Eagans was given 15 on each count.

"YEAR-E

1971 TORI

Stock No. 2038 — Bright red o-matic, E78x14 belted white ing, power front disc brakes side moulding/vinyl insert. Undercoat.

Reg. Retail $4610

MANY MOR

PETER

Budget your purchase 1060 YATES

-Theatre

PAGE THIRTEEN

using tack

it has moved too slowly o anything about the three ses just built, but the resi- ts say they want regula- s imposed immediately that "we intend to carry the federal government if have to."

ity building inspector E. L. nk was not at Monday's eting, but council has ed him to make a report the situation and bring in ommendations.

ed it

Wallace is only the second red member to leave the ty since the government ne to power in 1952. Mel van joined the opposition in 3 over the bribery scandal olving former lands and sts minister Robert Som- rs.

—Cathy Gilchrist

discuss plans

g Home Reality

on room of the home, cen- ally located in Nanaimo.

There are several receiving omes in the area now run by ster parents, but they are ainly for younger children need of a place to stay.

The new receiving home ill provide a special function a place for troubled teen- gers with problems and no- here else to turn.

"These young people are t delinquents," Douglas id, "but victims of circum- tance and delinquent arents."

Foster parents will be hired live in the receiving home ith special knowledge of the roblems teenagers are likely face and how to help.

The home will also provide e welfare workers with a lace to put teenagers who eed a place to stay while eir problems are assessed, nd the best solution possible orked out for them.

"The home will be for teen- gers from any area, not just anaimo," Veregin said.

"This is not going to be an nstitution, but a home where ey will find love and under- tanding," Douglas said.

All will continue to go to chool and live by house rules or a maximum stay in the ome of three months.

The society received $2,500 rom the city of Nanaimo, 1,000 from the MacMillan Foundation, $570 from the Brechin Walkathon, $300 from he Kiwanis Club, and $700 rom community donations, ncluding one private citizen's onation of $100 to raise the required 10 per cent of the otal cost of setting up the home.

The rest will come from the provincial government and Central Mortgage and Hous- ng corporation.

Once the home is ready for se the provincial department f welfare will pay for all maintenance and replace- ments.

Decision Means Action

When Mr. John Rees of Rees Ranch on Galiano Island decides something should be done, it is. She thought she'd like to have a nice little cart for their horse to pull around ranch. She also decided she'd like to build it herself—so she did, with parts purchased and brought from Vancouver. Result is seen above, with Mrs. Rees driving grey gelding Bo on ranch in island's Valley.—(Mary Backlund)

Time Loss Ousts Alcohol Charge

COURTENAY — A Mission City man had a blood alcohol charge dismissed in the Courtenay Provincial Court this week because no one could say precisely what time his car was involved in an accident.

Brian F. Burnett, 27, had a charge of having care and control of a motor vehicle while his blood-alcohol level was over .08 per cent, dropped by Judge John Ryland.

Crown evidence indicated Burnett had been the driver of a car which went out of control south of Union Bay May 19. Police said they arrived on the scene about 8 p.m. after having received a call about 15 minutes earlier.

RCMP Const. Chuck Caughill said Burnett at first declined an offer of medical assistance but after the officer said he wanted Burnett to take a breathalyzer test, the man changed his mind and was taken to hospital at Comox for treatment.

Further evidence revealed the accused had been discharged from hospital at 9:25 p.m. and that the breathalyzer test was finally administered at 9:42 p.m. The breathalyzer reading, according to Const. Fred Stark, was .15 per cent blood alcohol but time was in Burnett's favor.

No one was able to testify as to the time the accident had actually taken place and a breathalyzer test, to stand up in court, must be taken by an accused within two hours after his alleged infraction. The hour and 57 minutes between the 7:45 call and the 9:42 breath test was on the crown's side but the small margin, plus other technicalities brought out by Campbell River lawyer Tony Sarich for Burnett resulted in the judge dismissing the charge.

Under cross-examination, Stark admitted there had been "some concern" about the two hour limit the night of the accident. He testified that only four minutes had elapsted between the time the accused had been brought in and the time he blew into the breathalyzer.

□

In other court, two men who had laid charges against each other for assault causing bodily harm were each further remanded without plea to Sept. 27. The men are George Gary Neufeld of Courtenay and Wayne Douglas Gonyer, of Nanaimo.

□

A Courtenay resident, 24-year-old Gary John Clarke, chose 30 days in prison rather than pay a $300 fine for driving with a high blood alcohol count. He told the court he was unemployed and couldn't pay the fine.

Police said they stopped Clarke in Comox Aug. 14 after seeing him drive "irregularly." A subsequent breath test produced a reading of .18 per cent blood alcohol. Clarke was also prohibited from driving for three months.

□

Arthur Alan Benedictson, 46, of Vancouver, pleaded guilty to driving with a blood alcohol level of .27 per cent. Police charged him with impaired driving after he was checked in Royston, Aug. 15 following a telephone complaint.

Judge Ryland called driving after having consumed such an amount of alcohol "a dreadful crime."

"Is there any way I can hold my licence," Benedictson asked.

"No," the judge replied.

□

Floyd Melford Sagmoen, 45, of Comox, pleaded guilty to driving with a blood alcohol reading of .14 per cent and also to driving without a licence. He was fined a total of $325.

□

Douglas Wallace, 50, of Victoria, charged with fraudulently obtaining lodging at the El Morocco Motel in Courtenay pleaded not guilty and was remanded to Sept. 13 for trial. He was released on $250 bail.

Duncan Man Chooses Trial

DUNCAN — Charged with conspiracy to traffic in hashish and conspiracy to import hashish into Canada, Ron Blanc, 24, of Maple Bay Road, Duncan, elected trial by a judge and jury when he appeared before Provincial Court Judge George Hallett in Duncan Provincial Court Monday. He is free on $15,000 bail.

Port Alberni Crime Sequel

CHILLIWACK (CP) — Kenneth William Eagans of no fixed address was sentenced to a total of 225 days in jail this week when he was convicted on 15 counts of false pretences.

Twelve of the offences occurred in Port Alberni, the other three in Chilliwack.

Eagans was given 15 days on each count.

Family Life Study Given Federal Aid

NANAIMO — The Nanaimo Family Life Association has received a $400 grant to cover travel expenses for members who attended the provincial conference of Family Life Associations of B.C. in Mission in May.

Citizenship Minister Robert Stanbury made the announcement about the federal grant.

Representatives from 24 B.C. communities and observers from other provinces attended the conference which emphasized providing training for volunteers as counsellors and developing their leadership skills in assisting families and individuals to relate to the community.

Family Life Associations provide an opportunity for professionals and volunteers to work together through a drop-in counselling service on family life.

Interurban Bus Support Refused by Courtenay

COURTENAY — City council here decided this week it will not share in the subsidization of an inter-urban bus run linking Courtenay, Cumberland and Comox.

Several months ago Glen Hilchey, president of Watson and Ash Transportation Co. Ltd., wrote to all councils concerned stating that unless the transit system was subsidized, the firm would be forced to apply to the Public Utilities Commission to discontinue the unprofitable service.

In his letter this week, Hilchey said that revenue over the past six months has not shown any increase and that the firm is continuing to operate the transit system at a loss.

"The continuation of this service is entirely dependent upon some means of placing the operation on a sound financial basis," he wrote.

Some members of council said they think Helchey wants to cancel the service anyway, and that until he exhausts all avenues of potential revenue increases, he won't be permitted to by the commission.

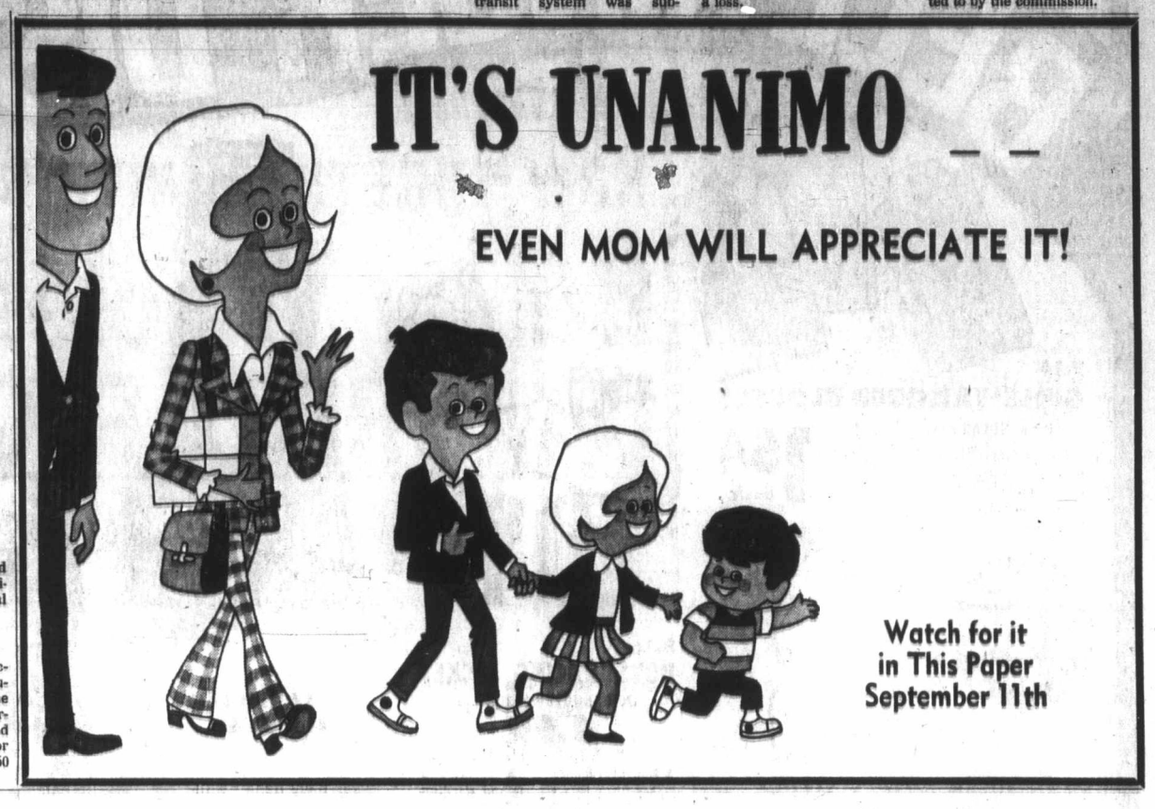

"YEAR-END SAVINGS"

1971 TORINO 2-DR. HARDTOP

Stock No. 2089 — Bright red, high back bucket seats, select-shift cruise-o-matic, 378x14 belted whitewall wall tires, stability group, power steering, power front disc brakes, AM radio, dual rear seat speakers, body side moulding/vinyl insert, de luxe belts/warning light, wheel covers. Undercoat.

Reg. Retail	SAVE	NOW
$4610	$500	$4101

MANY MORE TO CHOOSE FROM

PETER POLLEN FORD

Budget your purchase through low cost Ford Motor Credit

1060 YATES 384-1144

240 BUSINESS OPPORTUNITIES

EST. 1933 B O O BOORMAN M A N INVESTMENT CO. LTD.

SMALL STORE AND 3-BR HOUSE
Quaint little rural store and cheery house with wonderful view on large richly landscaped lot near important junction just 10 miles from downtown Victoria. The ideal location for that little shop you've dreamed of and a good place to live. Full price $23,500 with VERY EASY TERMS.
JOHN PLATT
386-7521 or 383-2700
1111 Government Street

GRAE LANGSTON 384-8596
OFFERS
Condominium site Sidney. $70,400 for two acres in town. Plans available for site development.

2200 square feet concrete block heated building. $45,000. Near Brentwood but low tax area. Includes 4 acres and a 4 year old home. What a place for a pet farm, kennels, home industry, workshop, or?

129 Acres. $400,000. Just crying for development for over a mile of waterfront not too far from Victoria. This property includes a large operating marina and two homes.

CALL GRAE LANGSTON 384-8596
Island Pacific Realty 386-6231

HARDWARE BUSINESS
$60,000
Excellent opportunity for family or business man who wishes to grow with an enterprising venture. This business shows steady progress and still rising; an extremely busy intersection, near to town, very heavy traffic flow. Inventory plus $15,000 for fixtures and business. A sound proposition we can discuss when you phone F. MAUGER at 384-8001 or 598-3062. Hurry, this won't last.
Broadview Properties Ltd.

YOUR OWN BUSINESS
Small restaurant, seating 29, ideal for husband and wife team. Business, equipment, and stock included and vendor will give full cooperation in helping purchaser become established. For information and viewing call
DOROTHEA ZERKEE, 385-7297
BLOCK BROS., 477-1841

FAMILY AFFAIR
Restaurant, with western flair, suitable as family business or may be operated independently. Brand spanking new and gleaming. Business increasing daily. Large seating capacity. Open to offers. Call for more details today. Per Sivertsen, City Brokerage Ltd., 384-3547.

241 BUSINESS OPPORTUNITIES WANTED

URGENTLY REQUIRED, 30-50 unit local Motel in good condition. Swimming pool an asset. Please call Ted Graves, Bayshore Realty Ltd. 386-6424.

WANTED IN VICTORIA, GOING business, have $30,000 down, to invest. Reply L. Clark, 27 Bellevue Crescent, St. Albert, Alberta.

244 REVENUE PROPERTY

NEW LISTING
IMMACULATE DUPLEX
Located in lovely treed boulevard area of Fairfield. Only 1 block to Dallas Rd. waterfront; convenient to Beacon Hill Park; on bus line. Both units contain 2 bedrooms, living room, bright kitchens with eating area, sparkling bathrooms, full basement with rec. room and extra accommodation. Separate entrances and electric meters. Owner supplies heat and hot water. You must let me show you this property listed at $27,900. Phone MR. BAXTER 385-2471. Johnston and Co. Ltd.

INVESTOR'S OPPORTUNITY
Burnside property — 2 houses on 75x290 property has high future potential. 2-bdrm. home rented at $110. The other is 4 small suites grossing $340. Cash price to settle an estate only $29,000.
George Argyle
Block Bros. Realty
477-1841
385-4769

SIDE-BY-SIDE DUPLEX
FACING GOLF COURSE
Excellent living and rental area. Attractive stucco duplex built 4 years. Each side 3 bedrooms, 20x16 living and dining room, with uninterrupted view, cab. kit. with eating area. Full bsmt. for rumpus room and extra bedroom, drive-in garage. Price $36,000. To view phone:
C. H. HOLLAND REAL ESTATE
620 View, 385-0824 or 592-0419

BY OWNER, FAIRFIELD.
Good up and down duplex, for immediate possession. $26,500. 386-9714 or 382-3846.

DUPLEX $23,900
GORGE
Spacious up and down duplex close in. The main suite has 2 bedrooms on the main floor and 1 more bedroom downstairs. The upstairs suite is one-bedroom, nice kitchen, living room and bathroom.
479-1836 RICK KINNIS 388-4271
J. H. Whittome and Co.

FAIRFIELD
6 SUITES
A neat little block with 6 self-contained units, An A-1 location, and fully occupied. A "non-resident" owner is offering this property at a bargain. $53,000 with terms. Canada Permanent Trust 384-1361. VAUGN THOMPSON, evenings 658-8541.

HIGH QUADRA
Older well-maintained revenue property, 4 rentals (3 furnished), plus owner's accommodation. Excellent garden, 2-car garage, OOM heating. Bus at the door, shops one block. Offered at:
$30,000
NEIL A. FRASER
777 Douglas St. 383-9843

THE BEST YET
4 SUITE APARTMENTI
—In desirable rental area.
—Well kept — easy to maintain.
—Your terms may handle.
—Vendor will carry financing.
—For details and appointments, Call: TED BOWDEN 479-1479.
NATIONAL TRUST CO. 386-2961.

NANAIMO REVENUE
2 almost new blocks of 5 suites each, soundproofed, oil HW heat. Two bedrooms, 928 square feet per suite, balconies. Good return. May be bought together or separately. Asking $70,000 each. For further information phone MRS. IVINGS or MRS. RESTALL 388-6231, Island Pacific Realty

APARTMENT BLOCK
7 SUITES
WALK TO TOWN
A real opportunity for the small investor to own one of these hard to find blocks. Excellent condition and fully rented — Well Priced at $72,000. Call Mr. S. Evans, 382-2157, Eves. 479-7217. Western Homes Ltd.

BY OWNER. LICENSED 14-bedroom rooming or boarding house. Fully furnished and equipped. Capable of $1,500 - $2,000 per month gross income. Will consider small down payment with good credit rating. Evenings and weekend only. 383-0490.

FAIRFIELD NEAR SEA
5-SUITE CONVERSION
Drive by 137 Howe Street, then phone to view this spotless, self-contained five suite conversion. For further information, please call Mrs. O. Zachary, 592-2265.
P. G. Jackson Ltd. 388-4656

SOUTH OAK BAY
Lovely duplex. Close to sea on quiet street - $36,500. Call J. B. Young, 658-8594 or 383-4134, anytime. Park Pacific Investments.

21 ONE-BEDROOM SUITES, modern block, by owner, $190,000. Large 7 per cent mortgage. Close in. Principals only. 384-2365 after 5.

WELL-KEPT OLDER HOME FOR large family of revenue home, Fort - Cook Street area. Asking $27,500 or close offer. Phone 388-7052. Not on Sundays.

244 REVENUE PROPERTY

DELUXE DUPLEX
2 MILE CIRCLE
$44,500
1170 sq. ft. finished each side, full basements, private sundecks, fireplaces, wall-to-wall throughout. 13x18 LR, 11x11 DR. Avocado appliances, and all drapes included. Three bedrooms each, renting in $200 plus bracket. Quiet street with all services. Covered parking. Early possession.
BRENT D. EWING
(394-1097)
BAYSHORE REALTY LTD.
386-6424

FAIRFIELD
IMMACULATE REVENUE PRODUCER
Distinctive charming structure. Lovely beamed ceilings. Spacious entrance and halls all like new condition. 6 furnished units plus attractive owners suite. Basement has ample storage space plus deluxe package hot water system. Lovely garden area with trees. Has many possibilities, rest home etc. This won't last long. See it now.
Price only $33,800
Call Mr. Hellesen or Mr. Parsons 385-5555 anytime. B. C. Land and Insurance. 922 Government St.

34 SUITES — 1970
COOK-PANDORA
$242,000
Flexible financing with low down payment; substantial cash may reduce effective and price! Gross rental value $38,376, excellent caretaker, currently full house. Details and statements in confidence.
BRENT D. EWING
(394-1097)
BAYSHORE REALTY LTD.
386-6424

SIDE X SIDE DUPLEX
One of the best buys in Victoria today! So new it has never been lived in. 3 good bedrooms each side, carpet in each living room, custom made kitchen cupboards, 5-pce. baths, large utility room wired and plumbed for 2 sets of washers and dryers. Separate hot water tanks, separate meters. Terms already arranged for qualified clients. For private showing call
JOHN BUNYAN
Bus. 388-4271 Res. 477-4513
J. W. Whittome and Co. Ltd.

STADACONA PARK
7½% financing, try your down payment, live rent free, solid gleaming white stucco up and down duplex, two bedrooms on main, one bedroom suite upstairs. Separate entrance, new furnace, oak floor, fireplace, large lot. Close to all conveniences. Asking $30,500. Brand new exclusive listing. See it first with BEN GREIG or LARRY QUAGLIOTTI 388-6231 or 477-8241 or 479-6609. Island Pacific Realty.

SxS DUPLEX
CENTRAL HIGH AREA
Fully renovated inside. Large, clean, and in good condition. 2 bedrooms on one side and large bachelor on the other. Over 1600 sq. ft. with two completely separate suites. This is priced to sell at only $21,900 as owner transferred. For viewing please call—
JIM WEST, 384-8126
PEMBERTON, HOLMES LTD.

SMALL OLDER SIDE-BY-SIDE duplex in good area. $1,824 gross rent. $15,200 firm. 592-2265.

245 REVENUE PROPERTIES WANTED

ATTENTION
DOCTORS, DENTISTS
COMMERCIAL ZONING
PLUS REVENUE
This unique property is presently an owner-occupied tri-plex. It's potential is unlimited and is priced to sell. Features:
—2 self-contained 1-BR suites with separate outside entrance
—Main floor of approx. 1,200 sq. ft. that could be 2 suites
—Commercially zoned
—Busy street
—Rear lane access
—Would suit a doctor-dentist partnership as an office, etc.
—$36,720
For further details and particulars call:
DAVE DAND 385-7761
D. F. HANLEY AGENCIES LTD.

MANUFACTURING
WAREHOUSING
STORAGE
18,000 square feet of new building, inside 1 mile circle, available for sale or lease. PAT MASTERS
385-3435
P. R. Brown and Sons Ltd.

APARTMENTS
I have a client with $170,000 who will buy a good apartment bldg. showing a reasonable return. Call Glen McGregor, Byron Price and Assoc. Ltd., 385-2458 or Res. 477-3675.

APARTMENT LISTINGS
URGENTLY REQUIRED
We have several good cash buyers looking for income properties. Any area will be given serious consideration. Phone today to VAUGHN THOMPSON, Canada Permanent Trust, 386-1361.

YOUNG WORKING COUPLE wish to buy duplex, live in one, rent other, full price $20,000. Payment $175 per month. Victoria Press, Box 263.

247 COMMERCIAL OR INDUSTRIAL PROPERTIES

HAVE PROPERTY—
WILL TRADE!
4 lots with 140' frontage on Douglas. Goes through to Burnside. Suitable for MOTEL or DRIVE-IN. Includes 2700 square foot concrete building. FINANCING AVAILABLE and will consider trading for acreage or revenue property. W. E. (Wil) Wilson 384-9335, 477-4328 Res.
A. BERNARD and CO., LTD.
655 Fort St. 384-9335

ZONED LIGHT INDUSTRIAL
City, 9,600 square ft. plus older 2-bedroom full basement home near Mayfair. $27,000.
F. C. Hully Real Estate
620 View, 384-6552 Res: 592-3920

COLWOOD: 1.81 ACRES, EXcellent commercial location. Lease to developer 478-4524.

250 HOUSES FOR SALE

JOHNSTON and CO. LTD.
Realtors — Appraisers
1306 Broad — 385-2471

TYNDALL AVE., GORDON HEAD
Between Ash and Ferndale
3-4 BEDROOMS
—Treed setting 80x143 lot.
—Living room, fireplace.
—11x9½ dining room.
—Large kitchen, sundeck off.
—4-pce. bath main, 4-pce. down.
—12½x11½ den or 4th bedroom.
—22x13 panelled rec. room.
—Loads of parking, carport.
Modern stucco with Tudor effect. Picturesque fir trees in front, fruit trees in back. Close to bus and schools. Just listed. $33,600. Call me. BILL McCULLOCH 385-2471.

MUST BE SOLD
PRICE REDUCED
2-bedroom, full basement home of 1085 sq. ft. Located on large lot. Close to all levels of school. Available for immediate occupancy. Living room 17x13 with fireplace, sep. dining room, large kitchen with eating area, 4-pce. bath plus extra plumbing down. 16½x12 rec. room. Clear title; mtge. available. Phone Frank Beamish 385-2471 to view and make an offer.

JUBILEE AREA
$19,000
2 bedrooms, full basement. Ideal location. Vendor will carry large balance. To view phone Frank Beamish 385-2471.
PEARSON REALTY LTD.
PARKSVILLE, B.C.
Box 399, 248-6127

F. C. HULLY REAL ESTATE
620 View St.
Bus. 386-6552 Res. 592-3920

250 HOUSES FOR SALE

"HOMEFINDERS"
577 CULDUTHEL

OPEN HOUSE
FAIRFIELD
169 BEECHWOOD
7-9 EVE. TODAY
Very delightful, roomy 3-bedroom residence in one of Victoria's most desired districts, close to ocean front, shopping, transportation, with full basement, rewired, copper plumbing, new oil furnace, brand new domestic hot water, carpeting in living room, dining room, hall and bedrooms, heated glassed sunporch, very attractive, come and see for yourself. Your host in attendance.
MR. COHEN
386-2911 ANYTIME

LOW INTEREST MTGS.
6¼ — 7¼ — 8¾
LAKEHILL — $27,500
$11,000 MTG. AT 6¼%
7-yr.-old, 3-BR stucco-siding family home on nice 70x117 lot. Full bsmt. with extra room. FP in LR, oak floors.

DONCASTER HEIGHTS — $26,900
$10,000 MTGE. AT 7¼%
3-BR home, rec. rooms and lovely views. Completely redecorated, new W.W. in main rooms. Master BR ensuite.

GORDON HEAD — $38,500
$24,500 A-S AT 7¼%
2 or 3-BR immaculate no bsmt. home, 11 yrs. old — landscaped 80x163 grounds. LR-DR 15x24 with stone FP. Early possession. For information and appnt. to view
MRS. ELAIN HOLM
386-2911 — 383-0203

DON'T WAIT A LIFETIME
For a yard full of large apple, pear, plum and peach trees. Move in to this immaculate home and enjoy the deep secluded lot. LR, DR, kitchen 3 bdrms., 4-pce. bath on main. Two rooms down. Drive-in garage, fireplace. Located in lovely Maplewood area $26,500.
BOB HUGHES
386-2911 592-6453

JAMES BAY
HOLDING PROPERTY
Good holding property in A-1 shape. Buy now and rent it out. 3 bdrms. panelled LR and DR. Double SSS in kitchen, 3-pce. bath, laundry room, 220 wiring. Asking $14,900.
SHEILA PEPIN
386-2911 479-2101

TODAY'S SPECIAL
$19,700
Immaculate 2-bdrm. home, LR with FP, spacious kitchen with DA, 4-pce. vanity bath, full bsmt., good financing. Call:
JULIE MANNESS
386-2911 478-5220

SPACIOUS, GRACIOUS
FAMILY HOME
This is a good family home in a good family area, 3 years old, lge. LR with FP, good-sized kitchen, 2 bdrms. up, 2 down, 1½ baths, cathedral entrance, fin. rec. room down, good 8¼% 1st mtge., dbl. drive, asking $27,500 Call:
JULIE MANNESS
386-2911 478-5220

RETIRED OR STARTERS
$15,750
Cosy 2-bdrm. house, LR and kitchen, full basement, nice lot, good area, close to town. To view call:
ROSE CHOPE
386-2911

A REAL BARGAIN
Six spacious rooms on a large treed lot. Close to everything. Lots for your money.
MAUDE DOBSON
386-2911

VIEW ROYAL
Lovely stucco home close to school and transportation in a quiet area. 3 Bdrms, full basm't. A very good buy at $19,500. Call
DONNA PRETULA
386-2911 384-2057

HILLSIDE AREA
1. Redecorated — with wall-to-wall carpet — 2 bedrms., full high basement, new kitchen. Asking $14,500.
2. Make an offer on this solid 2-bedrm older home. Situated on a small lot. Perfect for refireds or working couples. Handy to all amenities. Asking $14,900. Call anytime.
DONNA PRETULA
386-2911 — 384-2057

$18,900
Good value, convenient location, L.R. with F.P., D.R., 3 B.R.s, sep. garage.
AINA MELDERIS
386-2911, 382-5862

HANDYMAN'S SPECIAL
$13,900
2 or 3-B.R. home. Sep. garage plus 15,000 sq. ft. of property, various fruit trees, shrubs.
AINA MELDERIS
386-2911, 382-5862

HAPPY VALLEY
2.75 ACRES
Lovely 2-B.R. home in country setting. Cosy L.R., heatilator F.P., heavy wiring, sep. garage and storage.
AINA MELDERIS
386-2911, 382-5862

TOWN & COUNTRY REALTY
3617 Douglas Street
382-7276

OPEN HOUSE
SAT. AUG. 21
1:30-5:00 P.M.
OAK BAY-WILLOWS
2263 MUSGRAVE
3 bedrooms, dining room, sundeck, SWIMMING POOL — YEAR ROUND — HEATED. Rumpus room, 2 full bathrooms. Spotless throughout. INCLUDED — New wall-to-wall carpet, drapes (all new), dishwasher, range, fridge, washer-dryer. Full price $39,900. Terms. A. KLENMAN for details, 592-9771.

GORDON HEAD
Modern 3-bedroom home featuring very spacious living and "L" shape dining room, rumpus room and 3-pce. washroom. Double drive-in garage. Fully landscaped large property 90x142. $29,900. Call A. KLENMAN, 592-1121.

4151 BARBER
CHESTERLEA
This immaculate spacious 3-bedroom home has many superior features, incl., full basement with rumpus room and large lot. Priced well below market at $25,900. Immediate occupancy. VIEW by APPT. ONLY. A. KLENMAN, 592-9771.

GORDON HEAD
4 BEDROOMS
2 BATHROOMS
Well to wall carpet over oak floors, full basement, fenced lot, sundeck. Close to Racquet Club and all schools. J. Ransom, Metropolitan Realty, 384-3585.

250 HOUSES FOR SALE

N A T I O N A L
TRUST CO. LTD.

2 LOCATIONS TO SERVE YOU

OPEN HOUSE
FRIDAY 1:30-4:30
3337 ALOHA
(Off Lagoon Rd.)
HAWIIAN SETTING!
HAWIIAN NAME!
Enjoy the cool summer breezes of the Pacific Ocean in this three bedroom RUSTIC BEAUTY. PANORAMIC VIEW of the ocean, and Victoria's skyline. Just three years old. Featuring: Large living room with a huge old brick fireplace. Separate dining room. Deluxe kitchen and a cozy family room. Definitely a unique entrance. Master bedroom has ensuite plumbing. Two sundecks. Double carport. Plus possible development in full high basement. Roughed-in plumbing and fireplace, could be in-law suite. Great family home and location. Reasonable taxes. A pleasure to view. Only $34,900.
For Prior Viewing
SYL SHUMKA
386-2961 Anytime

OPEN HOUSE
OAK BAY
THURS.-FRI.
SATURDAY
1:30-4 P.M.
2015 PELLY PLACE
(Off Redwood)
$56,500
(EXCELLENT FINANCING)
ALL REASONABLE OFFERS SERIOUSLY APPRAISED FOR POSSIBILITY OF ACCEPTANCE.
W. G. MOORE
Res.: 658-8681 Off.: 386-2961

DOWNTOWN
1280 DOUGLAS

HILLSIDE
SHOPPING CENTRE

JUST LISTED
NEAT AND COZY
Older style bungalow — modernized interior — JUBILEE LANSDOWNE AREA. Featuring: Attractive living room with GRANITE STONE fireplace, and luxurious carpeting, a bright spacious kitchen with dining area, 2 good sized bedrooms, a sunroom, 3-pce bath and a full basement wired and plumbed for W-D, and near new OOM heating unit. Fenced level lot, fruit trees!
FULL PRICE $17,500
(TERMS)
H. HEGEN
Off: 386-2961 Res: 385-8895

LAKEHILL — $23,900
HURRY! THIS BEAUTY WON'T LAST! Luxuriously broadloomed, spacious living room, large separate dining room. The kitchen is really a dream. Through hall and two good sized bedrooms. Lovely finished rec. room. There is a charming private patio and extras galore.
JUNE HOUGHTON
Off: 386-2961 Res: 385-8105

DRIVE BY
1122 McBRIAR AVE.
$33,900
Quality throughout and sized to fit any family. High ranch styled, this lovely 4-year-old home has an attractive exterior with its white stucco, leaded windows and shake roof. Large impressive foyer entrance with bedroom, den and recreation area on the lower level. The main floor has 3 bedrooms, 1½ baths and lovely kitchen. Living room, dining room and hall have a quality broadloom installed over oak. Raised hearth stone fireplace, sliding doors to a sundeck. ALL THIS AND A LARGE LOW INTEREST MORTGAGE COULD BE ASSUMED. Call:
JUNE HOUGHTON
Off: 386-2961 Res: 385-8105

OAK BAY
DOVER ROAD
Four bedrooms. Sunroom. Family room. Recreation room. Large dining room. Spacious living room. Fabulous kitchen. Spectacular landscaping. Sprinkler system. Park-like setting. Wall-to-wall carpeting. Drapes, range, dishwasher, refrigerator, washer and dryer all included. Excellent value. Offered at
$46,500
W. G. MOORE
Res: 658-8681 Off: 386-2961

OAK BAY
DEWDNEY ROAD
Excellent retirement home with very lovely bright kitchen. Spacious living room with fireplace. Separate dining room. Two very comfortable bedrooms with good-sized closets. Large unfinished high basement with washroom. Beautifully kept lot with secluded setting area. Lovely lawn with sprinkler system. Two minutes from transportation. Walking distance to shopping area and the sea. Ideal location for two persons who wish to live in Oak Bay close to all conveniences. This is one home that you should not miss. For only.
$32,500
W. G. MOORE
Res: 658-8681 Off: 386-2961

2 VICTORIA OFFICES
WE TRADE HOMES
BLOCK BROS. REALTORS
1800 Blanshard 386-3231

OPEN THURS. 1-4 P.M.
3741 CRAIGMILLER
Quadra and Tattersal. $21,900. Charming, exceptionally fine condition bungalow. 2 bedrooms, panelled family room. Privacy of treed lot. Try $1,000 down payment. OLIVE MARTIN 386-2231.

POSTAGE STAMP LOT
SOLID CLEAN HOME
$10,950
2 bedrooms, separate dining room, fireplace, bright large kitchen with eating area. Basement with package furnace. Talk terms. Please call Mr. Bevington of Island Pacific Realty.
388-6231
598-3929 EVENINGS

250 HOUSES FOR SALE

D. F. Hanley Agencies Ltd.
3293 Douglas St.
Douglas St., Office
385-7761

NO STEP RETIREMENT
CLOSE TO FISHING
BRENTWOOD BAY
AGE 14 — $18,500
Beautifully landscaped, 2 bedrooms plus one small bedroom, very attractive home.
MABEL CRACK
652-1412 Res., 384-7761 24 hrs.
—D.F.H.—

HUGE TREES — $25,500
BEING BUILT BY
SUPERB CONTRACTOR
Lovely valley views in prime area of Central Saanich, on bus line, near schools, pick your own colours for walls, lush carpeting and bathroom fixtures.
MABEL CRACK
383-2302 or 385-7761 (24 hrs.)
—D.F.H.—

LARGE FAMILY HOME
ONLY $18,900
3 BEDROOMS
FULL BASEMENT
—Aluminum windows
—New plumbing and wiring
—GOOD LARGE LIVING ROOM, FAMILY ROOM AND KITCHEN
—SMALL LOT
—CENTRAL LOCATION
—SMALL DOWN PAYMENT AND MONTHLY PAYMENTS
CALL SUE WARKE
383-2302 or 385-7761 (24 hrs)
—D.F.H.—

WHY DON'T YOU BELIEVE ME?
This can be the buy of a lifetime! Fairfield near Gov't House in a dandy location. Full bsmt. fully remodelled older 2 bedroom home with immaculate garden and many fruit trees.
The terms are flexible, your down payment can be low and the full asking price is $21,900 but try your offer!
CALL JACK CLOVER, 385-7761.
—D.F.H.—

GORDON HEAD
IS IN!!
WANT
Quiet street?
WANT
Living rm with FP?
WANT
Guest-sized dining rm?
WANT
Family kitchen?
WANT
Full basement?
WANT
Lovely landscaping?
Want all this and more in a beautiful 3 year old home for only $28,900? Then phone BEV HIGHTON, 385-7761.
—D.F.H.—

SIDNEY RETIREMENT
$17,750
Just 3 blocks away from Sidney's new Senior Citizens Hall, this well kept "cottage for two" features w-w carpeting in living room, large friendly kitchen with eating area, utility room with storage area and 2 bedrooms. Clean and freshly painted with an asking price of $17,750 and excellent financing, this is a "must see" home that you can inspect by calling
BILL KNOWLES 385-7761 (24 hrs)
—D.F.H.—

SIMPSON-SEARS AREA
Neighbourhood pride reflects in the well kept home of your future friends and the lot has thoughtfully been planted with minimum care in mind, with 2 apple, cherry and plum trees.
Exceptionally clean and well maintained, this 2 bedroom, full bsmt home offers a bright compact kitchen, separate dining room and living room with fireplace. Asking $26,500, the owners will consider offers — to view or for full details
BILL KNOWLES 385-7761 (24 hrs)
—D.F.H.—

BEAUTIFUL TREES
SECLUDED BACKYARD
$26,500 VERY PRETTY
ON DEAD-END STREET
You will fall in love with this lovely home. Lush wall-to-wall carpet on almost all floors, fireplace in LR, dining rm., 3 bedrms., rec. rm. Must be sold, Owner transferred.
MABEL CRACK
652-1412 RES,
385-7761 (24 HRS.)
—D.F.H.—

GORDON HEAD
5 BEDROOMS
If you want something just a little different with a lot of appeal, this nicely landscaped home of 1,400 sq. ft. gives generous sized rooms for the growing family. Separate 10.9x14.7 dining room with an attractive fireplace, 3 bedrooms on main (master-ensuite) and 2 down plus a finished rec. room with fireplace, 3 bathrooms. Asking $31,900 with approx. $13,400 1st mtge. at 6½% (25 year amortization) pay $151 per mo. PIT. For further information and to view contact:
JOHN BARTON
385-7761 (24 HRS.)
—D.F.H.—

MINUTES TO UNIVERSITY
DELUXE SPLIT LEVEL
ASKING PRICE $29,900
Exceptionally well-built 3-year-old, split level, ideally situated and in immaculate condition. Gracious foyer entrance with slate floor, 3 bedrooms. (MB ensuite with shower), 4-pce. family bath and also a 2-pce off a delightful family room with old brick fireplace. An 18.5x15' living room with a raised hearth old brick fireplace, family dining room and an attractive cabinet kitchen. Large parking area on an easy care lot. Excellent financing with large CMHC 8¼% mtge. To view please call:
BILL BATES 658-5656 or
BILL HORAN 477-1287 or
385-7761 ANYTIME
—D.F.H.—

TRY $1,500 DOWN
SIMPSONS-SEARS AREA!
Low down payment can buy this neat 3 bedroom (1 down) stucco home. 2 spacious bedrooms on main floor, large living room with fireplace, bright kitchen, full basement, sep. garage, good size lot. CMHC has approved an $18,000 mtge. (amort over 20 or 25 years) at 9½%. Asking price $19,500.
REG SCHUMAKER
385-7761
—D.F.H.—

LAKE HILL 2 OR 3 BRs
There is just no way in which you can match this spotlessly kept stucco bungalow, that singly glows with Tender Loving Care. Lovely hardwood floors welcome you through the hall, living room and bedrooms, with an especially desirable separate dining room. Roomy kitchen with tile floors. Full cement basement and extras. Lovely landscaped lot backs onto municipal park. Close to bus on quiet street. Only $21,900, good terms. Call John Tisdale, 386-5178.
Rose Hill Agencies Ltd.

351 WALTER ST. DRIVE BY PLEASE. IT'S VACANT. LOOKING FOR AN OWNER AND FOR $500 CASH YOU CAN BE THAT. TWO BEDROOMS, LIVING ROOM, LARGE KITCHEN, BATHROOM, PLUS UTILITY ROOM, AND BACK PORCH. NO BASEMENT, AUTO. OIL FURNACE AND A 51x128 FT. LOT. FENCED. PLUS GARAGE AND BLACKTOPPED DRIVEWAY. FULL PRICE $14,500. TELEPHONE 386-5178 or 384-8856.
ROSE HILL AGENCIES LTD.
908 HILLSIDE AVE.

250 HOUSES FOR SALE

ISLAND PACIFIC
REALTY LTD. 388-6231
3200 QUADRA ST.

OPEN HOUSE
4240 QUADRA ST.
SAT. 1:30-4:30
Over three acres. Secluded suitable for horses. 1700 square feet. 10-year-old 3 bedroom, no basement home, separate garage and small summer cottage. Full price $43,500.
WILF DAVIES
388-6231

ROOMY ROOMS
Asking $30,900. 1200 square feet. 2 bedrooms, full basement, rec. room and extra bedroom, lovely lot, try an offer. Oak Bay area.
BEN GREIG
388-6231 or 479-6609

SOUTH OAK BAY
CHARMING
ASKING $23,950
This is a truly charming two-bedroom home, well situated close to shops, schools, and transportation. There is a lovely living room with a bay window and fireplace, a generous separate dining room, good kitchen with eating area, 4-piece bathroom and a full basement with room for development. This home is on a nicely treed lot. MUST BE SOLD. Call 388-6231 anytime.
ANNE DUGGAN
PETER BARDON

QUICK POSSESSION
Nice large older three-bedroom home with full high basement in Oaklands area. Beamed ceiling, living room and den with fireplaces, separate dining room, extra bedroom down. All services renewed, easy terms. $22,500.
MRS. PETERSEN
388-6231

HIGH GORGE, $20,900
Lovely large family home with 3 or 4 bedrooms. Living room separate dining room. Large kitchen, new bathroom, new wiring, new OOM. Full basement, large lot. Any trade considered.
FREDDY STARKE
388-6231 or 384-9633

FAIRFIELD
Immediate possession of this charming home, 2 bedrooms on main floor and one in full cement basement. Large living room with fireplace, dining room, both with wall to wall carpet. Cabinet electric kitchen. 3 piece bath for quick sale $19,900.
MRS. McKEAGE
479-5868 or 388-6231

HIGH QUADRA, $19,900
Lovely 3-bedroom home 3up one down. On quiet cul-de-sac, living room with fireplace, large kitchen with eating area. Full basement — copper plumbing — OOM heat. Low down payment. Car or boat considered in trade.
FREDDY STARKE
388-6231 or 384-9633

OAK BAY
Asking $19,500. No step bungalow with loads of character, electric heat, separate garage, easy care lot, $14,000 low interest financing.
LARRY QUAGLIOTTI
388-6231 or 477-8241

TWO MINUTES
TO WOOLCO
Try your down payment, 18-year-old bungalow, full basement, oak floors, fireplace, good size lot, two bedrooms, modern kitchen. Asking $18,900 but try an offer.
LARRY QUAGLIOTTI
388-6231 or 479-6609

NEAR JUBILEE
3-BEDROOM HOME
$4,600 DOWN
This is a well-maintained home, close to schools, shops, and transportation. Large living room with fireplace, good kitchen, full basement with an extra room. Plus the 3 bedrooms. Asking $15,000 firm. $135 per month. Call 388-6231.
PETER BARDON
ANNE DUGGAN

½ AN ACRE, $14,200
Plus lovely one bedroom retirement home. Large living room, electric kitchen. Oil hot water heat. Boat or car trades considered. 4-piece bath, separate garage and shed should go V.L.A. or terms.
FREDDY STARKE
388-6231 or 384-9633

$13,500
3 Bedrooms, nice kitchen and bathroom, large living room. No basement. Vic West. Low down payment.
BEN GREIG
388-6231 or 477-8241

CENTRALLY LOCATED
Good rental, fix up — two bedrooms, dining room and living room. Possession immediately. Good price $10,950.
WILF DAVIES
388-6231

$10,900
Two bedrooms, full basement, large living room with fireplace, automatic oil furnace, five minutes walk from the Bay.
LARRY QUAGLIOTTI
388-6231 or 479-6609

TOWN AND COUNTRY
$700 down and Government 2nd mortgage. Lovely stucco bungalow, full basement, auto oil heat, good landscaping, close to schools, stores and walking distance to Woodwards. New listing.
BEN GREIG
388-6231 or 477-8241

MAYFAIR
REALTY
LTD.
3153 Douglas St. 386-2955
WOODWARD'S MAYFAIR CENTRE

OPEN HOUSE
THURS., FRI. SAT.
1:30-4:30
PORCHER PLACE
(OFF KELLY ROAD)
COLWOOD
Five exciting styles by Hucker. All with basements, most with en-suite plumbing and sundecks. One has a double carport. A short walk to all school levels from this quiet cul-de-sac. Early possession. Trade your present home. $24,600 to $26,200. JOHN MOLYARD in attendance. Dial 386-2955 anytime.

BRAND NEW HOUSES
OPEN HOUSES OPEN
THURS., FRI., SAT.
1:30-4:30
2800 block Sooke Road. All 3 bedrooms, full basements. Come see today's best values and interesting locations. From $24,200 to $25,900. Phone JOHN RUSSELL, evenings 592-3248 or STAN JAMES evenings 592-3740; days call Mayfair Realty 386-2955 and ask for JOHN RUSSELL or STAN JAMES. Transportation provided.

496 WEBB, COLWOOD
At corner of Wishart, 6 rooms, full basement, featuring excellent construction and appealing design. Some landscaping done, scope for adding your personal touches. Tremendous value here! Asking price $27,850. Phone now to inspect with JOHN RUSSELL 386-2955 or 592-3248. Evenings too!

DRIVE BY
1650 DAVIE ST.
VACANT. Cozy two bedroom, 5-room stucco bungalow, Jubilee area. Listed at only $20,900 with a possible low, low down payment. Owner has been transferred and is looking for a reasonable offer. Call LOU BLOOMFIELD, 386-2955 or 477-4312 for details.

DRIVE BY
420 SPRINGFIELD
And horry to a telephone. Just listed. Only $11,900. FULL PRICE, 2-bedroom, 4-room stucco bungalow, in good condition. Separate garage. Taxes are only $13.00 net. See this quickly. Call LOU BLOOMFIELD 386-2955 or 477-4312 for details.

250 HOUSES FOR SALE

BE FIRST WITH
—A—
—B— —C—
at
at
at
FORT at BROAD
at
at
at
at
384-9335
A. Bernard & Co. Ltd.

OPEN HOUSE
SAT. 1:30-4:30
2188 MALAVIEW
SIDNEY
You will agree this one year old home is exceptional value when you see it has 3 Bedrooms. Living room with in line dining room has Glass doors to patio. Beautiful modern kitchen with range hood and garburator.
Full cement basement has roughed-in plumbing and there are thermopane windows and screens throughout. All this with an easy down payment for
$22,900
John Todd 384-9335, 385-7838 res.

FOR THE HANDYMAN
(HIGH QUADRA AREA)
3-BEDROOM stucco bungalow in nice area and close to stores, transportation and schools. Living rm. with oak floor and fireplace, nice size kitchen, pembroke bathroom and separate utility. Decorating and some general repairs required at price of
$16,900
Mr. Belcher, 384-9335, 383-2848 res.

REAL CUTIE
No-step bungalow in excellent condition, good lot with fruit trees. Large living room, three bedrooms, modern cabinet kitchen. Lots of storage area. Ideal for young family. Asking
$15,500
Call Ron McConnan
384-9335 or 383-8526 Res.

THINK OF YOUR FAMILY
Picture them in this split level 4-BEDROOM home, located in beautiful GORDON HEAD, and handy to transportation and schools. This home is immaculate in every detail, and has a large living room, dining room, with an adjacent SUNDECK. It features a beautiful cabinet kitchen with built-in RANGE and GARBURATOR. The main floor has 3 bedrooms, a 4-pc. vanity bath, plus a 2-pc. bath off of the master bedroom. The lower level has a 13x24 rec. room, with fireplace, an additional bedroom or den. There is also a 3-pc. bath, and loads of storage space. The large lot is nicely landscaped with a double driveway and carport. The existing mortgage has an attractive rate of 6¼%.
$41,900
For viewing contact
W. E. Wilson, 384-9335,
477-4328 res

EXCEPTIONAL VALUE
$39,900
Don't miss seeing this 2-year-old split level located in newer area of GORDON HEAD, and handy to SCHOOLS and UVIC. Main level has large living room and dining room with GOOD QUALITY CARPETING. Three good sized bedrooms. (master BR has EN SUITE PLUMBING). Kitchen is modern cabinet with large eating area. There is also an additional 4-pc. vanity bath. Lower level has additional bedroom, and roughed-in recreation room, plus lots of storage space. Other features of this fine home are a large sundeck, and double carport. The lot is extra large and well landscaped. It is also fenced at the rear, and provides loads of play area for the kiddies. Lots of storage for a boat or trailer.
For viewing contact
W. E. Wilson, 384-9355,
477-4328 res

ISLAND HOMES LTD.
2504 Douglas St., 386-7545

OPEN
OPEN
SATURDAY 1-5 P.M.
5167 DEL MONTE AVE.
CORDOVA BAY AREA. Over ½ acre. Like a secluded garden? Then see this beauty for sure. Large living room, separate dining room, 3 bedrooms plus extra in high basement. Lovely rec. room. Play room for large billiard table. 2 baths, 2 fireplaces. Fruit trees. Double carport. Possible future subdivision for extra lot. Full price $37,500, terms. LLOYD ELLIS in attendance. For prior inspection please call 658-8222.

COLWOOD
3 BDRMS. (OR 5)
3 BATHROOMS
Very appealing 3-year-old home, designed to accommodate small or large family, on exceptionally nice treed lot with excellent location. Spaciousness is the keynote throughout. Cathedral entrance to an impressive living room and "L" dining room with W-W carpet. Imposing master bdrm. with en-suite plumbing, up to the minute kitchen. Lavish 4-pce. vanity bath. Lower level completely finished in plaster, rec. rm. with fireplace, 2 additional bdrms. and 2nd 4-pce. vanity bath plus large second kitchen with built-in range and sep. dining room that provides deluxe in-law suite, presently rented at $125 p.m. Dble. carport. Close to schools. Only $34,900. Ph. Morris Lund. 386-7545.

RETIREMENT GEM
LANSDOWNE SLOPE
Cozy 3-bdrm. home in immaculate condition. Washer and

250 HOUSES FOR SALE

CANADA PERMANENT TRUST
CANADA PERMANENT
"WE TRADE HOMES"

OPEN HOUSE
THURS. and FRI. 7-9 P.M.
SAT. 2-5 p.m.
2633 CEDAR HILL CROSS RD.
Lovely new executive 4-bedroom home — 2 full bathrooms — 2 fireplaces, rec. room — games room — massive sundeck. $33,950. MADGE HOLE and DON ROBBINS in attendance. 382-5349 or 592-7441 or 386-1361.

OPEN HOUSE
THURS. and FRI. 7-9 p.m.
SAT. 1:30-4:30 p.m.
1866 GRANDVIEW DR.
Attractive one-year home in Gordon Head. Large living room and dining room with 3 bedrooms and double plumbing. 14x23 rumpus room in high basement, near this fine home on 100' lot in this desirable area. Bargain prices at $35,900. WM. SANDERS in attendance. Call 386-1361 or 477-6802.

DEAN HEIGHTS
Beautifully maintained family home — close to schools and town. 4 or 5 bedrooms. Spacious living room, formal dining room, den, 2 full bathrooms, full basement with billiard table. Large covered patio with brick barbecue. Double carport — secluded garden. $35,000. Large mortgage. TED WILLS, 386-1361 or 592-3404.

TWIN LE POINT—2 ACRES
Rare opportunity to own an executive type ranch style home. Only 1-year old. This spacious home is very suitable for entertaining. Lots of room for pool and tennis court. $49,000 with excellent terms. TED WILLS 386-1361 or 592-3404.

CORDOVA BAY — ½ ACRE
High panoramic seaview. Superb spacious modern home. 3 bedrooms, triple plumbing, secluded patios. $49,500. TED WILLS, 386-1361 or 592-3404.

LANGFORD
Attractive 3 bedroom home on easy care lot. Close to school and shops. Good workshop. $16,900. TED WILLS, 386-1361 or 592-3404.

$15,500
Drive by 532 ATKINS ROAD. Neat 2-bedroom home, 860 sq. ft., nicely treed lot. The price is right for quick sale. GRAY LAITE, 592-3324 or 386-1361 or F. BEAVER-JONES, 386-1361.

RICHMOND ROAD SPECIAL URGENT SALE
Immaculate two-bedroom bungalow, excellent condition, 2 bedrooms up and down, 4-pce. and 3-pce. bathroom. Large living room and dining room, with fireplace. Beautiful lot, separate garage. To view call F. BEAVER-JONES, 386-1361.

VIEW ROYAL — $18,000
Cozy retirement bungalow. Large lot, nicely landscaped. Many fruit trees, excellent value. Call F. BEAVER-JONES, or K. DICKSON, 386-1361.

SEAFRONT LOT SPECTACULAR
This may be finest rock headland acre on whole island! Wonder-packed views of Cowichan Bay and Satellite Channel! Park-like virgin-treed! Only $29,500! 386-1361, FRED BEAVER-JONES.

SEAVIEW, VLA, LUXURY LOT!
Newly listed, scarce, "Latch" area lot, steps from sea and marines. Paved street. Sewered! Virgin treed, park-like! Only $10,650! 386-1361, FRED BEAVER-JONES.

CLOSE-IN HILLTOP SUPER VIEW
As new, four-bdrm. three-bathrooms, separate DR, big rec. room, sundecked and pedloed Rockland Heights home! Walk to town! Big workshop and double carport. Easy-care rock garden. All for $47,500! 386-1361, FRED BEAVER-JONES.

ESTATE SALE — URGENT
Immediate possession. Large family home, built especially for a Danish designer. If you are looking for a home that is completely different from the conventional this is it, as it has over 2,000 sq. ft. of living area, arranged. F. BEAVER-JONES. Very excellent financing can be arranged. F. BEAVER JONES, 386-1361.

BROADVIEW PROPERTIES
1039 Johnson St.
384-8001

OPEN HOUSE
2780 TUDOR
(10 Mile Point)
Thurs., Fri., and Sat., 1:30-4 p.m.
PRICE REDUCED
Beautiful well-appointed home finished with the most lavish materials and craftsmanship. 3 bedrooms, 3 bathrooms, sunken living room, ornamental ceiling, colonial fireplace.
Bill Jensen in attendance
384-8001

OPEN HOUSE
Thurs., 1:30 to 4 p.m.
Friday, 2-4 p.m.
OAK BAY WATERFRONT
ONLY $39,500
37 MAQUINNA
Snug home perched on the sea with southern exposure and offering 4 bedrooms, living rm., separate dining rm., kitchen. With full basement with rec. rm. bar, and further bedroom. Mrs. P. Mauger 598-8062 for prior viewing.

OAK BAY
TWO NEW EXCLUSIVE LISTINGS
1—Charming 1700 sq. ft. home in South Oak Bay. Immaculate cond. throughout. Bright modern cabinet elect. kitchen. Large living room with F.P. Dining room with built-in china cabinets and too-line broadloom in both rooms. Comb. entrance foyer and den with F.P., 3 large brs., plus room for upstairs development. 4-pce. and 1-pce. baths on main. Extra lge. rec. room with bar plus 4th bdrm. down. New outside permanent barbeque with fireplace. All this for only $24,900 on terms.
2—New English Tudor style home approx. 2,000 sq. ft. finished. 4 bedrooms, 2 4-pce. baths plus 3-pce. ensuite. 2 fireplaces, wall-to-wall carpet throughout. Large rec. room and entertainment area. The 50x150 lot is well treed — oaks, fruit, walnut, etc. 3-car undercover parking and 700 sq. ft. sundeck! Many more extras. Asking $34,900 with terms.
Call Ron Black now to see these exclusive listings. 384-8001.

3939 MARJEAN PLACE
Try your offer, asking $30,900 for this near new, fully carpeted 3-bedroom, 2-bathroom home. Owners have left, positively must be sold! Call Joyce Miller, 384-8001.

SHAWNIGAN LAKE CUT-OFF
3-bedroom, no-basement home on 1½ acre of seclusion. Living room 15x24 with stone fireplace, electric cabinet kitchen, dining room, double carport workshop, some furniture, $24,900.
STAN SAGE 384-8001

2720 CEDAR HILL RD.
3-bedrm., full basement older home — try your offer.
STAN SAGE — 384-8001

HANDYMAN WANTED!!
Yes, this little 3-bdrm. home in Langford needs some interior work. Nice stucco exterior and good roof. Only $11,900 but try your offer. Call Frank Allen of Rax Hughes Agencies, 478-1729 or res. 478-4807.

BRAND NEW 3-BEDROOM
home, 5-mile circle large wooded lot, just $21,900. G. Ireland, Quadra Realty Ltd. 385-1431 or Res. 386-6609.

OPEN DAILY
2249 Gail Place, Sidney. $27,400. H. R. Mitchell Construction Ltd. 477-1530.

250 HOUSES FOR SALE

CHARMAN PACIFIC REALTY LTD.
680 Broughton St.
386-9765

OPEN HOUSE
TODAY
2:00-4:30 and 6:00-8:30
637 BEACH DRIVE
OAK BAY — BY THE SEA
4 BEDROOMS
DINING ROOM
DRAWING ROOM
LARGE RECREATION ROOM
2½ BATHROOMS
AN ATTRACTIVE ENGLISH-TUDOR STYLE HOME WITH FABULOUS SEA AND MOUNTAIN VIEWS FROM VAST WINDOWS. A FEW YARDS FROM GOLF COURSE. LARGE BREAKFAST ROOM WITH SLIDING DOORS TO SUNDECK. OIL HOT WATER HEATING. OAK FLOORS. ½ STOREYS OFFER OVER MORE THAN 2,000 SQUARE FEET OF VERY ATTRACTIVE FAMILY LIVING IN A CHOICE LOCATION!
$55,000
Terms available.
Yet another excellent listing offered by:
ERIC CHARMAN
385-0765

BUY OF THE YEAR
COLONIAL
EXECUTIVE
3 PLUS BEDROOMS
3 BATHROOMS
Sudden ill health forces the sale of this one-owner, 3 Yr. old beauty. Amongst the many features are the 20x15 living room with raised hearth fireplace and a 12x13 dining room both with luxurious blue shag over No. 1 shadowood, plus ultra smart kitchen with eating area. 3 bedrooms with 2-pce. bath off master bedroom and 4 pce. vanity. Lower level has 11x22 completed rumpus room plus TV room roughed-in, and 3-pce. bath. Many, many extras such as custom screens on all windows and patio doors (to sundeck). The attractively landscaped lot is 80x124 and offers see glimpses. Double carport. In 7-mile circle in Cordova Bay, amongst all new homes. Priced for quick sale at only $32,900 with terms available. Call
L. MARSHALL
385-9765

NEWSTEAD REALTY LTD.
JUNCTION CENTRE
1637 FORT STREET 383-6117

GLANFORD
$21,900
2 Bathrooms — 2 Fireplaces
Well priced, attractive, convenient. Large living room with fireplace and wall-to-wall, 3 bedrooms plus main floor. Sep. bedroom or rec. room down with fireplace and adjacent bath. Stucco exterior. To view call.
PATRICIA SEDGER
382-8117 or 479-3673
NEWSTEAD REALTY LTD.

OAK BAY BORDER
Newly-listed, a beautiful and charming older 4-bedroom home in absolutely mint condition. Grand entrance, with large dining room and interconnecting living room, kitchen with built-ins and family eating area, new wall-to-wall carpeting and drapes, full basement, separate garage. Fruit trees.
Full Price $24,500
To view for further information please phone
RON SEDGER
382-8117 or 479-3673
NEWSTEAD REALTY LTD.

WESTERN HOMES LTD.
817 FORT ST.

SOUTH OAK BAY
FALKLAND AREA
SECLUDED LOCATION
1320 sq. ft. of gracious living on a secluded lot. Fruit trees, shrubs, rockeries, 2 blks. to the sea in exclusive area. Large L.R., electric F.P., 2 large twin B.R.s, full D.R., beautiful kitchen with oversize dining area. Sundeck, patio. Full basement with extra B.R. Utility room wired for W and D. OOM heat. 2-car D-I garage. Top condition inside and out. Financing can be arranged, and close offers will be considered on the full price of $29,900. Call John James, 382-2187 (24 hrs.).

KER and STEPHENSON LIMITED
680 Broughton Street
Across From Eaton's Carpark
385-3411, DAY or NIGHT

LUXURY HOME
$39,750
"Ship Shape" inside and out, 3 bedrooms, double plumbing plus open stairs to lovely lower level. Backing on delightful wooded area of St. Margarets school.
MRS. LEILA RYAN
385-3411

DIRECT FROM ENGINEERED HOMES
SIDNEY
3-bedroom home with split-level entrance way. Situated on a cul-de-sac on sewered lot and paved streets. Only $20,950 full price. Large NHA mortgage. Possession Oct. 1st.
GORDON HEAD
Featuring 6¾% NHA mortgages, offering prestige location, custom designed homes, L-shaped living room and dining room, 1½ baths, full basements, carports and serviced lots. Full price starting at $29,975. Payments $202.91 p.i. $1,077 cash to one NHA mortgage. You may choose your own color decor.
Phone Kelly Nemeth, 477-4441
Lou Salon, 385-3625
ENGINEERED HOMES
385-6211

BY OWNER—TWO HOUSES TEN FEET TOUCHING
1. Behind plant, cool weeping willow privacy screen. Double plumbing creates optional fully self-contained separate-entrance in-law suite. 1900 sq. ft. $21,000.
2. Well off road 1000 sq. ft. with good first mortgages available. 740 Newbury. 386-5324.

FOR SALE BY OWNER, OLDER five-room Oak Bay home. Corner lot near St. Patrick's Church, 2974 Florence St.

250 HOUSES FOR SALE

PEMBERTON
HOLMES
1002 GOV'T
384-8126
"SINCE 1887"

OPEN HOUSE
No. 77 BEACH DRIVE
SAT., AUG. 21, 2-5 P.M.
SUPERBLY LOCATED, SPACIOUS OAK BAY FAMILY HOME. SEE SMALL DISPLAY ADVERTISEMENT FINANCIAL PAGE COLONIST AND TIMES THURSDAY ONWARDS FOR MORE INFORMATION.
In attendance, Stuart Simpson
Res. 598-8056 for prior viewing.

1928 BEACH DR.
WILLOWS AREA
A drive-by will indicate the unusually high standard of maintenance. Main floor of 1430 sq. ft. provides large, bright 20x17 living room, separate dining room (both oak parquet floored), spacious kitchen and two twin bedrooms. Downstairs three fully finished bedrooms, 2-pce. and shower, and space for recreation room with set-back bar. Fully fenced rear garden — an excellent lot approximately 75x155.
$41,500
Viewing by appointment at any reasonable time through
STUART SIMPSON
RES. 598-8056

CADBORO BAY
EXCITING VIEWS
$59,900
Still looking for that custom type 3-bedroom plus den on main floor with seclusion at rear and on a quiet street? This 1956 bungalow is nestled in the trees with mystic ravine at rear providing complete privacy. Living room with natural fireplace, oak floors throughout, separate dining room with door leading to spacious and attractive sundeck. Master bedroom 17x15 with en suite, plus walk-in closet. Full basement features extraordinary fitted 25x15 ft. recreation room with heatilator fireplace, plus 14x12 L., oodles of cedar lined storage etc., Easy financing available.
Call — C. A. CLIFF ANDERSON
477-3994 OR 384-8126

ULTRA CONTEMPORARY WITH PRIVATE BEACH
This unusual home of 4 bedrooms, a studio 3 storeys high, with living room on second floor, is located in Gordon Head. Asking $78,500.
—WATERFRONT—
JIM McNAUGHT
384-8126 382-8943

SECLUSION
ON A CUL-DE-SAC
With beautiful gardens and in immaculate condition, this 2 or 3-bedroom home in post and beam style is a MUST SEE for the particular purchaser. It is truly charming and quite worthy of the word 'beautiful'.
$38,500
JIM McNAUGHT
384-8126 382-8943

CADBORO BAY
OVERLOOKING PARK
ONLY $25,900
An exceptional opportunity for you to get situated in one of the finest areas of Victoria, near to the beach, bus, shops, schools and university. 1955 two-bedroom bungalow in mint condition. Large living room with panelled feature wall and fireplace. Dining room has built-in china cabinet, leaded door. Bright, cheery kitchen has eating area, also entry to side drive attached garage. Full basement with nicely finished recreation room. Beautifully landscaped property 62x237 ft. Phone quickly on this one.
C. A. CLIFF ANDERSON
477-3994 or 384-8126

WATERFRONT
SAXE POINT-ESQUIMALT
10-ROOM ESTATE
A large lot with an older home loaded with charm. Large brick fireplaces, oak beam ceilings, large dining rooms, etc. Fantastic views of sea and mountains. Grounds in immaculate condition. This home was designed for luxurious living at only $65,000.
LARRY BROOKS
384-8126 478-2918

$17,900
This is a perfect starter which can be purchased for a LOW DOWN PAYMENT. Situated in a new subdivision this must be seen. Please call
LARRY M. BROOKS
384-8126 or 478-2918

COMPLETE SECLUSION
$32,000
This 4-bedroom home is only 9 minutes from the city centre but has all the amenities of estate living. Large fir trees, rock gardens, fruit trees, and a view of the water from atop a rock knoll. Quite different in every aspect. For further information call me.
JOHN F. COLWELL
384-8126 592-9828

ONLY $16,950
Older-styled 3-bedroom home in good condition on smaller garden lot — OOM heating — wiring and plumbing renewed — a real family home for the 'Go-Home-for-Lunch' father — financing arranged to interested purchaser — see it now with
GORDON D. PAGE
384-8126 477-8058

2 NEW HOUSES
$24,900
1—3-Bedroom split level, open beam, situated on a beautifully treed and rocky lot near Colwood.
2—3-Bedroom, 2 bathroom chalet in the Royal Oak area. Over 1400 sq. ft. of living area. Truly magnificent.
LARRY BROOKS
384-8126 or 478-2918

OPEN HOUSE
SAT., 1:30-4:30
3493 ALOHA DR.
TURN RIGHT OFF MILBURN OFF LAGOON RD.
SURROUNDED BY DE LUXE HOMES. LARGE BEDROOMS, HUGE LIVING ROOM, DINING ROOM COMBINED. SPACIOUS DE LUXE KITCHEN ON THE UPPER FLOOR ONLY TWO STEPS FROM GROUND LEVEL. THE FULL EXTRA HIGH BASEMENT IS DEVELOPED. REC. ROOM 18x24 FT. WITH F.P., BEDROOM, 4-PCE. BATH. ALSO A SEPARATE CONCRETE WORKSHOP 20x28. EASILY MAINTAINED GROUNDS. $47,950. FOR VIEWING CALL GRANT MACFARLANE 386-7545 ANYTIME. ISLAND HOMES LTD.
XXXXXXXXXXXX

OWNER
OPEN HOUSE
3300 MAPLEWOOD DRIVE
10 a.m. - 5 p.m. 7 - 9 p.m.
1250 Sq. ft., large landscaped lot, ½ mile circle, 3 bedrooms, large kitchen, dining, sunken front room with fireplace, bath. Fully developed basement, sundeck, carport, and drive-in garage. Vacant. Move in now! $27,500. Open to offers. 385-5927 or 476-4075.

XXXXXXXXXXXX

LANGFORD
Modern 3-bedroom, OOM, $16,700 — $2,000 down. Call 478-3212.

SIDNEY RETIREMENT HOME, 2 years old, $16,000 cash. Owner, 656-2016.

253 COUNTRY HOMES AND PROPERTIES

BARGAIN
Executive type, 2-bedroom and den. Basement, oil, fridge, range, w-w carpet, secluded, treed. 1⅔ acre, water view, near Sooke. Trade, terms. Owner 592-3658.

253 COUNTRY HOMES AND PROPERTIES

10.3 ACRE FARM
HIGH VIEWS
SECLUDED — TREES
Beautiful treed, sloping land, North Saanich near Experimental Farm. Large older family home (1800 sq. ft. plus full basement) with 3 bedrooms, 20x21 LR with fireplace and two sets patio doors, separate 16x12 DR (or den) with fireplace and patio doors; two bathrooms. Small 2-room cottage. Two stable barns and other outbuildings. Tall fir, arbutus and dogwood. 624 foot frontage. Asking $47,500; an excellent investment.
BRENT D. EWING
(386-1977)
BAYSHORE REALTY LTD.
386-6424

GRAE LANGSTON 384-8596
OFFERS
Near Brentwood $29,900. 2½ acres, older but modernized home. Two bedrooms up and one down in full basement. Want to keep a horse?
10 miles from town $45,000. 4 acres in natural state. Large four year old home, two bedrooms but room for lots more or convert to duplex for your grown family. Vendor open to offers.
Cobble Hill $16,000. 2½ acres set up for horses. Four year four bedroom family size farm home, two small barns, new drilled well.
CALL GRAE LANGSTON 384-8596
Island Pacific Reality 386-6321

NEW HOME
"LOVE LIVING IN THE COUNTRY"
Central Saanich, where they grow big lots (100'x200')! Views in all directions. Cathedral en suite, sundeck, finished recreation room, wall-to-wall, etc. Ready before school starts. $32,500.
BRENT D. EWING
(386-1977)
BAYSHORE REALTY LTD.
386-6424

EAST SOOKE
A—47 GILLESPIE ROAD, 3-bedroom home overlooking your own PRIVATE 3 acres of grass. A lovely secluded spot $36,500. Good terms.
B—5269 SOOKE ROAD, several acres on both sides of road stretching down to COOPERS COVE waterfront, private beach, etc. Charming 2 or 3-bedroom home, huge living room and deck giving complete seclusion in front of big stone fireplace. Workshop and bathrooms. Good terms offered on price UNDER $30,000.
DESMOND HOLMES
PEMBERTON, HOLMES LTD.

RIDING STABLE POTENTIAL
5 ROLLING ACRES
North Saanich area, 2 - 2 bedrooms, good living room with fireplace and W-W. Small den or office, full basement. 30x34 barn, auto oil heat. Small orchard and nice pasture. Seeing is believing. Only $31,700 with large 9% financing. Just listing, should move quickly. LARRY QUAGLIOTTI 386-5231 or 479-6609 Island Pacific Realty.

Saanich Peninsula
Sidney
GORDON HULME LTD.
2444 Beacon Ave.
656-1154

BRENTWOOD PROPERTIES
Your Brentwood Bay Realtors for Properties and Insurance
652-1141

SHAWNIGAN LAKE
Year round home on large secluded lakeshore lot only 22 miles from Victoria. Private well. New modern septic tank system. Electric heat, 3 bedrooms, large kitchen, modern bath. Fireplace. All furnishings, boat and motor, included. Asking $28,500 with $14,000 cash to mortgage. Phone 112-743-5640.
LARRY BROOKS
384-8126 478-2918

SAANICH
PENINSULA PROPERTIES LTD.
For all Real Estate Requirements
Box 1235, Sidney, B.C. 656-4000

SIDNEY REALTY LTD.
656-3918
Real Estate — Insurance
Serving the Saanich Peninsula

CAPITAL REGION AGENCIES
2481 Beacon Ave., Sidney, B.C.
— 656-3913 —
Confidence, Reliability, Action!

30-YEAR-OLD 3-BEDROOM home on 5 wooded acres, Saanich, $32,000 from Owner. 592-7551.

256 WATERFRONT PROPERTIES

SHAWNIGAN LAKE
GET THE
EVENING SUN
2 BDRM., 6-yr.-old cottage with 50 ft. frontage. Good beach and older home on property which could be renovated. Large lot.
Also on the East side a 3-bdrm. fully furnished, all-year round home with automatic heat. Large lot. Excellent boating and swimming facilities.
ASKING $37,500
Please Call MR. CUSTANCE
Swinerton, Stewart Clark Ltd.
385-2481

PERFECT SECLUSION
WATERFRONT
Modern home — seven rooms — two full bathrms. Beautiful wall-to-wall carpet. Dream kitchen with all equipment. Situated on the Selkirk Waters. Peace. Quiet. Seclusion and a lovely home. MUST SELL. Price $42,000, easy terms. CALL MR. L. WRIGHT, 388-4271 or 479-2159.
J. H. Whittome and Co. Ltd.

WATERFRONT LOT
Drive out to Sooke, turn left at Solent, right on Lanark, to dead-end of Silmico. See our sign on 50 ft. waterfront by 200 ft. deep (average). Interesting building site. (Pine homes nearby.) Firm price — cash only $11,000. Phone JOHN RUSSELL, 386-2955 or evenings at 592-3246. Mayfair Realty Ltd.

APPROX. 50 ACRES ON COOPERS COVE, 18 miles from Victoria. Mostly high view property with fine building sites and some 1700 ft. waterfront, 2500 ft. main road frontage — Real INVESTMENT value at $38,000, terms.
DESMOND HOLMES
386-8126 OR 478-1927
PEMBERTON, HOLMES LTD.

ALBERT HEAD
WATERFRONT
On Sts. of Juan de Fuca. View of city. Easy access to beach. City water and hydro. $14,400. Shirley Wilde of Rax Hughes Agencies, 478-1729 or Res. 478-3489.

150 FEET WATERFRONT
Just over 3 acres, cleared with gentle slope towards sea, back wooded between buildings and road. Price includes boats and machinery offered at $37,000. Call ROMA NICOLL, 386-2955. Mayfair Realty Ltd.

OPEN HOUSE
37 MAQUINNA
Thurs., 1:30 to 4
Fri., 2-4 p.m.
See Classified ad for details
P. Mauger, 384-8001
Broadview Properties Ltd.

DOLPHIN BEACH ESTATES
MAGNIFICENT WATERFRONT AND VIEW LOTS
DOLPHIN AGENCIES LTD.
P.O. BOX 398, PARKSVILLE
PHONE 248-8156

1.74 ACRES — COLE BAY
Quiet secluded setting off semi-private road 265' of beautiful beach, asking $46,000. G. Devlin 386-2725 or 382-2760.

WATERFRONT AND SEA-VIEW lots on Denman Island, $4,500 and up. Seaview Land Estates Ltd., 813 Fort. 383-7522, 477-6764.

ONE ACRE ON COWICHAN River, 100 ft. frontage. Telephone and hydro. Phone 746-4919 or 746-6753.

256 WATERFRONT PROPERTIES

PEMBERTON HOLMES LTD.
384-8126

1—Handsome panebode home facing south on magnificent Tsehum Harbour, sheltered private cove, seclusion and tranquility in a wooded setting. $45,000.
2—Ardmore — 200 ft. frontage on warm Saanich inlet. Comfortable four-bedroom house on 1.4 acres. $60,500.
3—Own your own Peninsula? Why not? Magnificently treed three plus acre point facing southeast on Tribune Bay, Hornby Island. 700 feet of shoreline. Hard by one of the finest white sand bathing beaches in B.C. Asking $35,000.
4—North of Cherry Point .32 acre with 800 feet of sandy beach. Sound three bedroom house and a profusion of fruit trees and garden. $49,000.
G. Perodeau 656-4293
J. Bovey 652-2324

DENMAN HORNBY
WATERFRONT
Sea-view lots and acreage from $3,500. Modern Property Developments, 813 Fort. 383-7522.

240' ON QUIET POOL OF KOKSILAH River, semi-cleared. $6,000, terms. 383-7522. Rainsford. 813 Fort

258 CONDOMINIUMS AND TOWNHOUSES

3 OAK BAY SUITES

WATERFRONT SUITE
Beautifully appointed and tastefully decorated 2-bdrm. main floor suite, top quality wall-to-wall carpeting. Right on the waterfront with glorious unobstructed views. Only occasionally do we have this type of accommodation available. $31,000.

PANORAMIC SEAVIEW
2-bedrm. suite with the most interesting marine view on the lower island. Just listed, with quick possession. $25,000.

VACANT POSSESSION
2-bedrm. ground floor suite, with pleasant outlook, a quiet block, on a quiet street just off Beach Drive. Immediate possession and priced for QUICK SALE. $17,500.
Please Call MR. CUSTANCE
Swinerton, Stewart Clark Ltd.
385-2481

OPEN DAILY FOR YOUR INSPECTION
1:30-4:30 P.M.
EVERY DAY
EXCEPT SUNDAY
BAYSHORE VILLA
1488 DALLAS ROAD
A SEAFRONT CONDOMINIUM
ONLY 2 LEFT
Featuring luxurious carefree living, 2 bedrooms, den and wood-burning fireplace. Only two suites per floor for the ultimate in privacy and gracious lifestyle. Call 386-2955 for JOHN RUSSELL or STAN JAMES for viewing. (Trade in your residence if you wish.) Mayfair Realty Ltd.

ROSEHILL MANOR
Nice 3-bedroom suite, cabinet electric kitchen, foyer-dbl. Controlled entrance. Elevator service and parking. All this for $17,900, terms. Some trades possible. Call FRED BERGMAN, 386-2955. Mayfair Realty Ltd.

263 GARAGES FOR SALE, RENT OR WANTED

HEATED GARAGE FOR RENT, 20'x10', Fairfield district. 384-8596.

265 HOUSES WANTED TO BUY

WANTED: VLA
Urgently required VLA home (.4 acre lot) by Aug. 1st up to $22,000.
ALSO
Investor client wishes to buy a number of FURNISHED or UNFURNISHED houses.
F. SHERWOOD, 384-7531
BOORMAN INVESTMENT CO. LTD.
1111 GOVERNMENT STREET

PLEASE CALL ME!
Client requires a VLA property in Lakehill Elementary and Reynolds High area, up to $35,000. Three bedrooms, basement, with of course, a nice home. Call ROMA NICOLL, 386-2955. Mayfair Realty Ltd.

CASH BUYERS LOOKING FOR NEWER AND OLDER HOMES REGARDLESS OF CONDITION OR LOCATION. CALL ME FOR FREE ESTIMATE. NO OBLIGATION. TED CHARTRES, 385-2456, EVEN PRICE AND ASSOCIATES LTD.

URGENTLY REQUIRED
Oak Bay or Fairfield, 2 bedroom, retirement type home, must have early possession. All cash to $22,000. You may be the one, call me now. LARRY QUAGLIOTTI, 386-6231 or 479-6609, Island Pacific Realty.

A SINCERE CLIENT REQUIRES a 3 bedroom home with full basement in good residential area. Full price $28,000, to $29,000, cash or cash to mortgage. Call Herb Hodgson 384-7179. Res. 383-3655 Douglas Hawkes Ltd.

CASH CLIENTS
will pay all cash or cash to mortgage for your 2 or 3-bedroom home with basement if possible. Call Victor Wong 386-2455 or 479-6569, Byron Price and Associates Ltd.

GENUINE REQUEST FOR A 3-bedroom family home in or near Gorge area. Price up to approximately $30,000 with large down-payment. Please call FRANK BOUSFIELD at 386-2955. Mayfair Realty Ltd.

I WILL BUY YOUR 2 OR 3-bedroom home immediately for cash if it's suitable for rental purposes. For fast action call my agent J. ROGERS at BLOCK BROS. REALTY anytime. 386-3231.

WANTED: 2 OR 3-BEDROOM modern home, any good area, $26,000 to $30,000. All cash. Quick decision. Phone C. H. Holland, Realtor, 385-0824 or 592-0619.

1 OR 2-BEDRM. HOME WANTED! Preferably in James Bay or Fairfield area in good condition. I have a CASH buyer who is in need! Phone Lawrence Scott of Rax Hughes Agencies 479-1729 or Res. 478-1440.

VLA APPROVED HOUSE, 2 BEDrooms, with self-contained in-law suite. Principals only. Area near Quadra-MacKenzie Streets. Write K. R. Smith, 1318 Falls Road, Port Alberni, B.C.

GUARANTEED
If suitable for rental or fix up for resale my client will buy for cash to you, not over $20,000.
BEN GREIG
Island Pacific Realty, 386-6231

URGENTLY REQUIRED, SMALL HOMES FOR CASH OR ON TERMS. PLEASE CONTACT MY AGENT, TED GRAVES, BAYSHORE REALTY LTD., 386-6424.

2 BEDROOM HOME WITH NO steps up to $18,000.00 for couple from back east. Cash or terms. FREDDY STARKE 388-4231 or 384-9633 Island Pacific Realty.

WANTED FOR MY CLIENT, 2 OR 3-Bdrm. house, full Bsmt., close to school up to $20,000. Please call Donna Pretula, 386-2911, 384-8057. Shirley Philips Homefinders Ltd.

WANTED CABIN ON GALIANO from approximately Sept. 4-12. Victoria Press, Box 267.

PRIVATE PARTY
Royal Oak School District, cash or cash to mortgage. 477-2209.

HOUSE ON LARGE LOT, 3 MILE circle, $18,000 cash. 385-7069.

268 LISTINGS WANTED

THINKING OF SELLING?
Call me for an evaluation. No obligation. Proven record of sales over several years.
MR. BAXTER, 385-2471
Johnston and Co. Ltd.

270 EXCHANGE REAL ESTATE

VENDOR WILL TRADE
In his 4-suite revenue building in good holding property area, on small apartment block or motel. Asking $30,950. TONI CANNON, 598-4491, Block Bros. Realty, 386-3231.

BARGAIN
Executive type 2-bedroom and den, basement, oil, fridge, range, w. to w. carpet, secluded, treed, ⅔ acre, water view, near Sooke. Trade, terms. Owner, 592-3658.

371 LOTS FOR SALE

PRIME TREED SEWERED LOTS off Mackenzie on the top best part of Oakwinds Street. Fully serviced with fully paid, paved road, curb, gutter, water main, drain, 1-3 of underground wiring. Neighboring homes $38,500 to $42,000. Our lots from $6,500 up. Area 8,400 square feet up. Do drive out to see us for a reasonably priced custom built home.
KASAPI CONSTRUCTION
538 Dunsmuir 386-5191
A. A. KASAPI 592-6081

CHOICE SEWERED LOT ESQUIMALT
Ideal location for duplex or single family residence. Fernhill Road, 67'x110', highly treed. Price $10,500.
TED PARTRIDGE
384-8126 592-3451
PEMBERTON, HOLMES LTD.

SAVE, DEAL WITH THE OWNER DIRECTLY
Salem Sea-Sites Ltd., 598-5763 or Our resident Representative David Bailey, on Neptune Rd., 656-4694. Beautiful ½ acre serviced lots at Swartz Bay, off Landsend Road. Own financing service. Easy terms.
SALEM PARK DIVISION

FOUR LOTS
(ONLY 3 LEFT)
ARDMORE DISTRICT
Priced at $7,400 to $7,900, $6,700 and $6,000. These prices were set in order to sell the property quickly. Excellent location, smallest lot is .72 of an acre. For further information call
JOHN F. COLWELL
384-8126 — 592-9828
Pemberton, Holmes Ltd.

PRIME SLOPING HALF ACRE
Close to the sea in North Saanich. Beautifully treed with healthy cedar, maple, and fir. Hydro and water. Perc beautifully. Some with sea view. Priced from $6750 to $8500. Contact
BRUCE BELL 656-0203
G. PERODEAU 656-4293
J. H. G. BOVEY 652-2324
PEMBERTON, HOLMES LTD.

EXCELLENT LOTS
$8,400, Nr. Ardmore, .94 of acre. $7,900, Sooke, Wright Ave., 80x209. $5,800, Sooke, Maple Ave., 66x246. $4,950, Sooke, Maple Ave., 66x246. $5,900, Salt Spring, .92 of ac. $4,950, Cedar, near Nanaimo, 110x249. Ideal for mobile home. Inf. McCandless Realty 383-6111 low terms on some.

CENTRAL SAANICH
¾ of an acre. Semi-cleared with nice trees. High location, lovely homes on adjacent lots. $11,000. Call ROMA NICOLL, 386-2955. Mayfair Realty Ltd.

DRIVE BY
LOT ON GLYN ROAD
OFF WILKINSON ROAD
Very nice location. Trees. Lot size 60x120. Price right at $6,500.
TED GRAVES — 386-6424
BAYSHORE REALTY LTD.

METCHOSIN ACREAGE
27 acres of prime flat land on main road. Ideal holding property for subdivision. JERRY LANTHIER, 386-2231, 478-3827. Block Bros. Realty Ltd.

2 LOTS IN OAK BAY
University area. Between 3025 and 3035 Cedar Hill Cross Rd.
$12,900 and $13,400 terms
Afternoons 477-6644 Eves. 592-3143
Builders and Developers

SEWERED LOT — these are gentle sloping, near level, 70 x 120 Kings Road. 50'x135', Price $8,000. Call Harold Wors at Gardner Realty Ltd., 382-7721 or residence 598-4385.

PRIME CORNER BUILDING LOT off Seeridge Crescent. Partial view Cordova Bay. $11,400. Phone collect Duncan 746-6027, after 6.

BUILDERS IN COLWOOD
4 fully serviced view lots on builders terms.
478-5428

CLEARED ½ ACRE LOT, GOOD location close to all facilities, $4400. 642-3148. Throup Lane, Sooke.

¾-ACRE CORDOVA BAY VIEW, Saturna Place, $11,900. Inquire 960 Quadling, Coquitlam, B.C.

60X186 LEVEL LOT FOR SALE. All services in. 598-5314, after 5 p.m.

FAIRFIELD, UNIQUE DUPLEX lot. Ocean and city view. $12,500. Terms. 384-2660.

66X132 SERVICED CORNER LOT on Marigold across from Hyacinth Park, $6,000 cash. 384-6895.

TREED LOT IN DEVELOPED area of Colwood. $7,900. Phone 478-3207.

MAGNIFICENT VIEW LOT, CORdova Bay, new subdivision with underground utilities. 658-5928.

JAMES BAY LOT, APARTMENT zoned, near Beacon Hill. 479-5829.

273 PROPERTY FOR SALE

XXXXXXXXXXX
X BOULTBEE X
X SWEET X
X Realty X
X Ltd. X
X X
X
Yorkshire Trust Affiliate
737 Fort 388-5561

METCHOSIN
46 ACRES
Excellent opportunity for future development. Buy now at $1,650 an acre and watch your investment grow. For further information call
G. H. WILLISCROFT
K. C. ROBINSON
388-5561

40 ACRES, WOODED LAND, 4-room COTTAGE, $18,000. Hydro and water on, located next to GOLDSTREAM Park. A few good building sites, southwest exposure overlooking Finlayson Arm and Sooke Hills. $18,000.
D. L. MacDONNELL
384-4967 388-5555

B.C. LAND

SHAWNIGAN
One acre lots — half acre lots — beautiful view — all near lake — water and hydro — country or summer living at its best — starting at $3,300 up. Lillian Hendy 479-1667, J. H. Whittome and Co. Ltd. Royal Oak Branch.

SOOKE
20.9 Acres — of lovely lovely property — owner anxious — open to offers or asking price of $19,900. Lillian Hendy, 479-1667, J. H. Whittome and Co. Ltd. Royal Oak Branch.

SHAWNIGAN
Let me show you the most beautiful lot overlooking the lake. You'll just love it.
Asking $4,950.
Lillian Hendy, 479-1667, J. H. Whittome and Co. Ltd. Royal Oak Branch.

FOR SALE, APARTMENT builders, 1 or 2 acres, McKenzie-K-Mart area, suitable medium density apartments. Cash or terms. For more details phone 652-3218 or 598-5722.

METCHOSIN DISTRICT
5-acre lots — $4,900 and up
REX HUGHES AGENCIES LIMITED
478-1729

WATERFRONT ACREAGE LOTS, FARMS
Call "land specialists" 743-5525
Malahat Realty Ltd.
Mill Bay, B.C.

Lot near city, $5,000. As low as $300 down. Call 384-9534, after 5.

274 PROPERTY WANTED

CASH — TOP PRICES
FOR SUBDIVISION LAND OR ACREAGE SITES.
PARK PACIFIC APTS.
385-5491

CASH FOR BUILDING LOTS ON sewer. 384-6191.

VICKERY AND SONS LTD.
LOTS OR ACREAGE IN ANY AREA
592-6149 592-6422

280 ACREAGE FOR SALE AND WANTED

MILL BAY AREA
40 acres — Cleared, older 3-bedroom farmhouse, barn and outbuildings, over 1000' main paved road frontage and over 1000' on year-round stream. An ideal horse farm. Ripe for subdivision or mobile home park. Full price $76,000 with $24,000 down and terms on balance to be negotiated.
2 acres — Partly cleared, producing orchard, excellent small farm site, price $14,000 with $6,000 down, balance open to negotiation.
.7 acre seaview lot. Cleared with good road frontage. Close to secluded sandy beach. On domestic water system. Price $7,500.
To View Contact
JIM McCULLOUGH
383

Final Edition

TELEPHONE 383-4111
CLASSIFIED 386-2121

The Daily Colonist.

Vancouver Island's Leading Newspaper Since 1858

Sunny

Weather Details On Page 2

No. 210–113th YEAR | VICTORIA, BRITISH COLUMBIA, THURSDAY, AUGUST 19, 1971 | 10 CENTS DAILY 20 CENTS SUNDAY

Diefenbaker Tells 'Hat-in-Hand' Cabinet Delegation:

Don't Trade Off Our Resources

By RICHARD JACKSON
Colonist Bureau

OTTAWA — Fears that what he called "a humble hat-in-hand" cabinet delegation in Washington today might, under pressure "trade off" some more of our resources, from exemption from the U.S. 10 per cent tariff surcharge have been sounded by former Conservative prime minister John Diefenbaker.

He expressed concern, at a press conference Wednesday, that the Canadian ministers "going to Washington as beggars," could be "so frightened of the squeeze they are in, might deal off more of our resource riches, even our water."

He noted that "we have it" — this natural wealth — and running out of resources themselves, the U.S. wants more and more of it, in some cases more than we have been willing to sell. They have been steadily increasing the pressure on us, and now are in a position to really bear down hard — unless we have the guts and gumption to stand up to them."

Canada is trying to expand the market for oil in the U.S. but has been weighing the wisdom of increasing the export of gas beyond fail-safe limits until adequate reserves have been set up.

Diefenbaker seemed doubtful that without such a "resources trade-off," the Canadian cabinet delegation could succeed in persuading the U.S. government, particularly

● Bears claw Tokyo stock exchange, money marts. Page 7

Treasury Secretary John Connally, to back off from the 10 per cent tariff surcharge that will be going on 25 per cent of Canadian exports over the border.

Affected by the 10 per cent surcharge will be an estimated $2.8 to $3 billion dollars worth of Canadian manufactured goods.

If the cabinet fails in its mission, said Diefenbaker, in fairness, it would have to compensate those Canadian industries penalized by the 10 per cent tariff surcharge.

His formula for compensation was simple: A matching, dollar-for-dollar cut in corporate income tax for those companies bearing the tariff burden.

He urged that to end the "confusion" and "economic upset" currently "stagnating" Canadian industry, the government withdraw the White Paper on Taxation and the legislation which it produced.

Canadians generally had been as "severely shaken" by the White Paper, he said, "as the government itself was given the shakes by President Nixon's sudden economic initiatives Sunday."

He suggested that the cabinet was so uncertain of itself as to be "demoralized."

Learning that Prime Minister Trudeau, now holidaying with his wife Margaret in Yugoslavia, was returning home, Diefenbaker demanded that his first act be to recall Parliament.

Continued on Page 2

Deaf Mute Killed, Riots On

LONDONDERRY (CP) — A deaf mute was shot and killed by a British Army marksman in Strabane Wednesday, touching off an outbreak of rioting in the Northern Ireland town.

The man, identified as Eamonn McDevitt, 24, was shot after he failed to put down a revolver he was waving. The shooting followed a meeting in Strabane, 15 miles from Londonderry, which was addressed by member of Parliament, Bernadette Devlin.

Later people in the town rioted, police said, smashing windows and setting fire to cars and a store near the town hall.

Two persons were arrested and troops used tear gas and rubber bullets to control the crowd and two persons were arrested.

Earlier, troops shot a sniper as they tried to knock down barricades in a Roman Catholic district of Londonderry. A gunbattle which lasted several hours ended and troops stopped a car and found a dead man in the back seat, killed by army bullets.

He was identified as Eamonn Lafferty, 19. The other three men in the car were arrested.

The two deaths Wednesday brought the number killed to 28 in Northern Ireland since trouble started nine days ago.

In Londonderry, 1,000 women Wednesday night marched in protest against the arrest earlier of two opposition members of Parliament, John Hume and Ivan Cooper.

Both men were charged with obstructing soldiers during the tearing down of barricades set up in the Catholic Bogside district then released.

The army claimed the men led a mob of 300 blocking the street against troops tearing down barricades. An army water cannon sprayed the crowd with purple dye and the two soaked MPs were driven away under heavy guard.

—AP

Opposition MP Ivan Cooper arrested in Londonderry

Scottish Workers Turn Out

GLASGOW (Reuter) — An estimated 25,000 workers brought industrial production here to a standstill Wednesday as they staged what was believed to be the largest demonstration ever seen in Scotland.

The men, many accompanied by their wives and children, were protesting government plans to prune the Upper Clyde shipbuilding consortium, cutting the work force there from 8,290 men to 2,500.

Thousands of workers from English industrial areas joined the march, led by the general secretary of the Trades Union Congress, Vic Feather, and the technology minister in the former Labor party government, Anthony Wedgwood Benn.

Policemen Kill Chief

TECPAN DE GALEANA, Mexico (UPI) — This village was without police Wednesday. Its five policemen fled after assassinating the police chief.

Guerrero State officials said Police Chief Jeremias Gutierrez Santana was shot to death at his home Wednesday night by the rest of the police force, who had complained about low pay and slow promotions.

The policemen fled into the roadless jungle outside the village.

Payroll Lost

SAN FRANCISCO (UPI) — The post office said Wednesday it is investigating the disappearance of a large amount of money from a shipment of cash sent by Pan American jet to meet a military payroll in Guam. No figure was given.

Labor Rebels Fights Rules

WASHINGTON (UPI) — In the face of a growing rebellion by organized labor, the U.S. federal administration announced Wednesday that President Nixon's wage-price freeze applies to all state and local government employees, including teachers whose contracts start after Aug. 15.

The decision, anxiously awaited by an estimated 14 million public service workers across the United States, was announced by the Cost of Living Council headed by Treasury Secretary John Connally after its second meeting in two days.

Although Nixon dispatched a high-level delegation to meet with angry AFL-CIO leaders on Thursday, he received assurances that his strong steps to protect the dollar and U.S. trade overseas would not provoke retaliation by the European Common Market.

Labor unions showed no signs of heeding the administration's call for an end to all strike activity during the 90-day freeze.

Balking at Nixon's appeal for voluntary restraint were the United Auto Workers and the striking West Coast longshoremen. AFL-CIO President George Meany, reported to be furious over Labor Secretary James Hodgson's attack on his reaction to the wage-price freeze on Tuesday, was urged by one local union official to call a national, one-day protest strike.

The cost of living body, established by Nixon to set guidelines and policy for the question-and-answer statement confirming that school teachers would be covered by the freeze if their contract period began after last Sunday, the day of Nixon's bombshell announcement.

Thousands of teachers whose contracts provided for pay increases for the school term starting next month had awaited word of the government's decision. The National Education Association estimated the freeze would affect 90 per cent of the nation's 2.1 million public school teachers.

The order meant that teachers who have salary increases due this fall must work at least until Nov. 12 at the salaries they received last year.

"If the contract period started before Aug. 15, the salary increase may be granted," the council said. "If the contract period starts after Aug. 15, the increase is not allowed."

The freeze also covers the wages of firemen, policemen, sanitation workers and other

Continued on Page 2

Trudeau Flying Back to Ottawa

By MARJORIE NICHOLS
Colonist Bureau

OTTAWA — Prime Minister Trudeau is cutting short his Adriatic vacation because of the potential economic crisis facing Canada in the wake of new U.S. economic policies.

Trudeau and his wife are exptected back in Ottawa today after leaving Yugoslavia Wednesday night. They had not been scheduled to return until Sept. 7.

Acting prime minister Mitchell Sharp told reporters following an emergency cabinet meeting Wednesday afternoon that members of the cabinet had encouraged Trudeau to continue his vacation until such time as the issues facing Canada had been more clearly defined.

Sharp said the government hoped it wouldn't have to use any pressure to make its point. But he added that the Canadian ministers would put their case with "the greatest of vigor."

The Canadian case, as viewed by the Trudeau government, is that Canada did not contribute toward the monetary problems which forced U.S. action, and that Canada should therefore not be subject to the consequent penalties imposed by the Americans.

"It is our belief," Sharp said, "that the U.S. does understand our situation and that these (reprisals) weren't directed against us."

Though there may be differences between Canada and the U.S. about application of the new import tariffs, Sharp made clear that the Canadian government is in agreement with Washington's international currency position."

The acting prime minister said he agreed with the U.S. view that the Japanese yen

Continued on Page 2

Coup Foiled

LA PAZ (AP) — An attempted coup against the 10-month-old government of Gen. Juan Jose Torres was foiled Wednesday, the Bolivian army commander announced.

200 Chileans Rescued

Copters Probe Poisonous Smoke

COYHAIQUE, Chile (Reuter) — Army helicopters swooped through clouds of poisonous smoke Wednesday to lift nearly 200 persons out of a remote Andean valley turned into an inferno by six days of volcanic eruption.

Fears of a catastrophic death toll lessened when authorities announced that only 15 families — about 50 persons — still are missing.

Earlier, it was feared that up to 250 persons might have died as streams of molten lava poured over a 54-square-mile area of Huemules Valley, 1,000 miles south of the Chilean capital of Santiago.

Torrential rain and thunderstorms abated Wednesday, allowing the helicopters to pluck 40 peasant families from outcrops of rock and high ground where they had taken refuge from the lava.

Water, pouring into the valley down the side of the 13,400-foot Mount San Valentin as the lava melted snow, was an additional hazard for both survivors and rescue workers.

Many of those rescued were near collapse after going without food since they fled their homes ahead of the lava's advance.

Witnesses said eruptions from the three mouths of the volcano, halfway up the mountain, were becoming increasingly violent.

It was clear that Huemules Valley would not be habitable again for a long time, if ever.

The charred carcasses of hundreds of cattle, sheep, goats and even birds were visible from the air. Streams flowing down from the mountain were filled with dead fish.

Interior Minister Jose Toha, who flew over the devastated area, said navy ships were being sent south with fodder for hundreds of starving animals which managed to escape from the lava.

Ravine Fall Fatal to 45

CASABLANCA, Morocco (UPI) — Forty-five persons, including a number of children, were killed Wednesday when a bus crossing a bridge near here broke through guard rails and plunged into a ravine, police said.

Police said they believed all the victimes, including 35 injured persons, were Moroccans.

The accident occurred near the small town of Boulaou, on the bus line between Casablanca and Settat in the interior of Morocco.

Police said they had not yet determined what caused the accident.

INSIDE

Sidney Principal Dies on Vacation —Page 10

Lions Topple Esks, 11-1 —Page 14

No Generation Gap In Indian Art —Page 41

First Section

Editorial	4
Background	5
Finance	6, 7

Second Section

Sports	14, 15, 16, 17
Names in the News	21
Theatre	24, 25

Third Section

Women	29, 30, 31, 32
Provincial Court	35
King Fisherman	39

Fourth Section

Classified	48-50
Comics	52
Garden Notes	52
Bridge	45
Television	44
Crossword	46

Man Turned In by Son Freed

Honor Thy Father!

SACRAMENTO, Calif. (UPI) — Basing its ruling partly on the Fifth Commandment, the 3rd District Court of Appeal Wednesday halted the prosecution of a man turned in by his 12-year-old son on marijuana charges.

The court ordered evidence against Charles Raymond, 32, a state rehabilitation officer, suppressed on grounds it had been obtained in an illegal search and seizure.

Raymond was arrested last December after his son, Bill, turned over to sheriff's deputies marijuana he allegedly found in his father's bedroom dresser.

The youth had arranged with deputies to remove some of the suspicious substance from the dresser while his parents were away. He was taken home by a police sergeant, who waited outside while the boy obtained a sample.

After the sample was analysed, a search warrant was issued, more marijuana was seized and Raymond was arrested.

In an eight-page opinion by the court's acting presiding justice Leonard Friedman, the appeal court noted that the son testified in court "that he was not supposed" to enter his father's bedroom.

The search was flatly illegal and a violation of constitutional protection against unwarranted search and seizure, the court held. The search warrant was ruled invalid because it was based on information obtained in an illegal search.

"By restricting government intrusion into the privacy of the family home," Friedman wrote, "the 4th amendment (to the U.S. Constitution) conceivably incorporates some elements of the Fifth Commandment ("honor thy father and thy mother")."

Job Safety System Ends Vacation Chill

By BRYCE NELSON
Colonist-Los Angeles Times Service

CHICAGO — Do you ever get that chilling fear that someone else might take over your desk or your job while you're off on vacation?

If so, try the Fairman Job Safety System.

Before leaving on vacation this month, Dave Fairman, a supervisor for the advertising agency of Foote, Cone and Belding, made a life-sized cardboard replica of himself and placed it in his chair at the office. The stand-in came complete with a glowing red electric light to simulate the fire in his pipe.

Fairman also made a tape recording with what he called a "very sycophantic message" to be played every hour during every working day that he was gone. It said over and over: "I'm coming Bill, just a minute. You know I always agree with everything you say, Bill."

Bill is Fairman's boss, Bill Baker.

Fairman didn't lose his desk or his job and now he's back at work — with the man-size cutout of himself still sitting beside his desk.

But there's one complication. Fairman says that people who stop at his desk say they prefer to talk to the replica. "They tell me it never gives them any back-talk," he said.